

TECHNICAL MANUAL

**UNIT, DIRECT SUPPORT, AND
GENERAL SUPPORT MAINTENANCE
REPAIR PARTS AND SPECIAL TOOLS LISTS**

**TRUCK, FORK LIFT, GASOLINE
ENGINE DRIVEN, PNEUMATIC-TIRED,
4000 LB. CAPACITY, 144 INCH LIFT HEIGHT
ARMY MODEL MHE-221
NSN 3930-00-151-4428**

BAKER MODEL FJF-040

This manual supersedes TM 10-3930-627-20P, 19 March 1985 and
TM 10-3930-627-34P, 30 November 1984.

Approved for public release; distribution is unlimited.

HEADQUARTERS, DEPARTMENT OF THE ARMY

DECEMBER 1990

CHANGE
NO. 1

HEADQUARTERS
DEPARTMENT OF THE ARMY
Washington D.C., 26 April 1993

**UNIT, DIRECT SUPPORT, AND
GENERAL SUPPORT MAINTENANCE
REPAIR PARTS AND SPECIAL TOOLS LISTS**

**TRUCK, FORK LIFT, GASOLINE
ENGINE DRIVEN, PNEUMATIC-TIRED,
4000 LB CAPACITY, 144 INCH LIFT HEIGHT**

ARMY MODEL MHE-221
NSN 3930-00-151-4428
MODEL MHE-214

Current as of 2 February 1993

TM 10-3930-627-24P, dated 4 December 1990, is changed as follows:

1. Remove old pages and insert new pages.
2. New or changed material is indicated by an asterisk or by a vertical bar in the margin of the page.

Remove Pages

v/(vi Blank)
3 and 4
2-1 and Figure 3
4-1 through Figure 6
8-1 through Figure 11
12-1 and Figure 13
14-1 through Figure 16
18-1 through Figure 22
25-1 through Figure 32
33-1 through Figure 35
36-1 through Figure 39
41-1 and Figure 42
44-1 through Figure 51
52-1 through Figure 54
55-1 through Figure 60
61-1 through Figure 63
67-1 through Figure 70
72-1 and Figure 73
74-1 and Figure 75
76-1 and Figure 77
79-1 and 79-2
80-1 through Figure 84
85-1 through Kit-3
I-1 through I-72

Insert Pages

v/(vi Blank)
3 and 4
2-1 and Figure 3
4-1 through Figure 6
8-1 through Figure 11
12-1 and Figure 13
14-1 through Figure 16
18-1 through Figure 22
25-1 through Figure 32
33-1 through Figure 35
36-1 through Figure 39
41-1 and Figure 42
44-1 through Figure 51
52-1 through Figure 54
55-1 through Figure 60
61-1 through Figure 63
67-1 through Figure 70
72-1 and Figure 73
74-1 and Figure 75
76- 1 and Figure 77
79-1 and 79-2
80-1 through Figure 84
85-1 through Kit-3
I-1 through I-71

3. File this change sheet in front of the publication for reference purposes.

Approved for public release; distribution is unlimited.

By Order of the Secretary of the Army:

GORDON R. SULLIVAN
General, United States Army
Chief of Staff

Official:



MILTON H. HAMILTON
Administrative Assistant to the
Secretary of the Army
04119

Distribution:

To be distributed in accordance with DA Form 1225-E (Block 5592)
requirements for TM10-3930-627-24P.

**UNIT, DIRECT SUPPORT, AND
GENERAL SUPPORT MAINTENANCE
REPAIR PARTS AND SPECIAL TOOLS LISTS**

**TRUCK, FORK LIFT, GASOLINE
ENGINE DRIVEN, PNEUMATIC-TIRED,
4000 LB CAPACITY, 144 INCH LIFT HEIGHT**

ARMY MODEL MHE-221
NSN 3930-00-151-4428
MODEL MHE-214

Current as of 18 May 1990

REPORTING ERRORS AND RECOMMENDING IMPROVEMENTS

You can help improve this manual. If you find any mistakes or if you know of a way to improve the procedures, please let us know. Mail your letter, DA Form 2028 (Recommended Changes to Publications and Blank Forms), or DA Form 2028-2, located in the back of this manual, direct to: Commander, U.S. Army Tank-Automotive Command, ATTN: AMSTA-MB, Warren, MI 48397-5000. A reply will be furnished to you.

Approved for public release; distribution is unlimited.

TABLE OF CONTENTS

	Page	Illus Fig
SECTION I. INTRODUCTION	1	
SECTION II. REPAIR PARTS LIST	1-1	
GROUP 01 ENGINE		
0100 - ENGINE ASSEMBLY	1-1	
ENGINE	1-1	1
0101 - CRANKCASE, BLOCK, CYLINDER HEAD	2-1	
ENGINE BLOCK AND CYLINDER HEAD	2-1	2
0102 - CRANKSHAFT	3-1	
CRANKSHAFT	3-1	3
0103 - FLYWHEEL ASSEMBLY	4-1	
FLYWHEEL	4-1	4
0104 - PISTONS, CONNECTING RODS	5-1	
PISTONS AND CONNECTING RODS	5-1	5

* This manual supersedes TM 10-3930-627-20P, 19 March 1985 and TM 10-3930-627-34P, 30 November 1984 and all changes.

TABLE OF CONTENTS (Con't)

	Page	Illus Fig
0105 - VALVES, CAMSHAFTS, AND TIMING SYSTEM.....	6-1	
VALVE COVER.....	6-1	6
TIMING GEAR COVER.....	7-1	7
CAMSHAFT AND VALVES.....	8-1	8
0106 - ENGINE LUBRICATION SYSTEM.....	9-1	
OIL FILTER AND PCV VALVE.....	9-1	9
OIL PAN.....	10-1	10
OIL FILLER AND LEVEL GAGE.....	11-1	11
OIL PUMP.....	12-1	12
0108 - MANIFOLDS.....	13-1	
MANIFOLD.....	13-1	13

GROUP 03 FUEL SYSTEM

0301 - CARBURETOR, FUEL INJECTOR.....	14-1	
CARBURETOR.....	14-1	14
CARBURETOR AND RELATED COMPONENTS.....	15-1	15
0302 - FUEL PUMPS.....	16-1	
FUEL PUMP.....	16-1	16
0304 - AIR CLEANER.....	17-1	
AIR CLEANER.....	17-1	17
0306 - TANKS, LINES, FITTINGS, HEADERS.....	18-1	
FUEL TANK AND RELATED COMPONENTS.....	18-1	18
0308 - ENGINE SPEED GOVERNOR AND CONTROLS.....	19-1	
GOVERNOR AND LINKAGE.....	19-1	19
0309 - FUEL FILTERS.....	20-1	
FUEL FILTER.....	20-1	20
0312 - ACCELERATOR, THROTTLE OR CHOKE CONTROLS.....	21-1	
ACCELERATOR AND CHOKE CONTROL LINKAGE.....	21-1	21

GROUP 04 EXHAUST SYSTEM

0401 - MUFFLER AND PIPES.....	22-1	
MUFFLER AND RELATED COMPONENTS.....	22-1	22

GROUP 05 COOLING SYSTEM

0501 - RADIATOR, EVAPORATIVE COOLER, OR HEAT EXCHANGER.....	23-1	
RADIATOR.....	23-1	23
0503- WATER MANIFOLD, HEADERS, THERMOSTATS AND HOUSING GASKET.....	24-1	
RADIATOR HOSES AND FITTINGS.....	24-1	24
THERMOSTAT.....	25-1	25
0504 - WATER PUMP.....	26-1	
WATER PUMP.....	26-1	26
0505 - FAN ASSEMBLY.....	27-1	
FAN ASSEMBLY.....	27-1	27

GROUP 06 ELECTRICAL SYSTEM

0601 - GENERATOR, ALTERNATOR.....	28-1	
ALTERNATOR ATTACHING HARDWARE AND BELT.....	28-1	28
ALTERNATOR.....	29-1	29

TABLE OF CONTENTS (Con't)

	Illus Page	Fig
0602 - GENERATOR REGULATOR	30-1	
VOLTAGE REGULATOR	30-1	30
0603 - STARTING MOTOR	31-1	
STARTER ASSEMBLY	31-1	31
RELAY STARTER	32-1	32
0605 - IGNITION COMPONENTS	33-1	
IGNITION SYSTEM	33-1	33
0606 - ENGINE SAFETY CONTROLS	34-1	
NEUTRAL SAFETY SWITCH AND PRESSURE SWITCH	34-1	34
0607 - INSTRUMENT OR ENGINE CONTROL PANEL.....	35-1	
INSTRUMENT PANEL	35-1	35
0608 - MISCELLANEOUS ITEMS.....	36-1	
FUSE AND FUSEHOLDER	36-1	36
0609 - LIGHTS	37-1	
LIGHTS	37-1	37
0610 - SENDING UNITS AND WARNING SWITCHES	38-1	
TRANSMITTER	38-1	38
0611 - HORN, SIREN.....	39-1	
HORN	39-1	39
HORN BUTTON KIT	40-1	40
0612 - BATTERIES, STORAGE	41-1	
BATTERY	41-1	41
0613 - HULL OR CHASSIS WIRING HARNESS.....	42-1	
WIRING HARNESS AND COMPONENTS	42-1	42
0615 - RADIO INTERFERENCE SUPPRESSION.....	43-1	
RADIO INTERFERENCE SUPPRESSION	43-1	43

GROUP 07 TRANSMISSION

0705 - TRANSMISSION SHIFTING COMPONENTS	44-1	
SHIFTING LINKAGE	44-1	44
0708 - TORQUE CONVERTER OR FLUID COUPLING	45-1	
TORQUE CONVERTER	45-1	45
0710 - TRANSMISSION ASSEMBLY AND ASSOCIATED PARTS.....	46-1	
TRANSMISSION ARRANGEMENT	46-1	46
TRANSMISSION ASSEMBLY	47-1	47
TRANSMISSION FRONT END HOUSING ASSEMBLY	48-1	48
0713 - INTERMEDIATE CLUTCH.....	49-1	
CLUTCH ASSEMBLY	49-1	49
0714 - SERVO UNIT	50-1	
TRANSMISSION VALVE ASSEMBLY.....	50-1	50
0721 - COOLERS, PUMPS, MOTORS	51-1	
TRANSMISSION OIL PUMP AND COOLER LINES.....	51-1	51

GROUP 10 FRONT AXLE

1000 - FRONT AXLE ASSEMBLY	52-1	
AXLE ASSEMBLY	52-1	52
1002 - DIFFERENTIAL.....	53-1	
DIFFERENTIAL	53-1	53
1003 - PLANETARY OR FINAL DRIVE	54-1	
FINAL DRIVE.....	54-1	54

TABLE OF CONTENTS (Con't)

	Illus Page	Fig
GROUP 11 REAR AXLE		
1100 - REAR AXLE ASSEMBLY.....	55-1	
REAR AXLE.....	55-1	55
1104 - STEERING, SIDESHIFT AND WHEEL LEANING MECHANISM	56-1	
STEERING ARM.....	56-1	56
GROUP 12 BRAKES		
1201 - HANDBRAKES	57-1	
PARKING BRAKE LEVER AND HANDBRAKE ASSEMBLY.....	57-1	57
1202 - SERVICE BRAKES.....	58-1	
BRAKE ASSEMBLY.....	58-1	58
1204 - HYDRAULIC BRAKE SYSTEM.....	59-1	
WHEEL CYLINDER AND RELATED PARTS.....	59-1	59
MASTER CYLINDER AND RELATED PARTS	60-1	60
1206 - MECHANICAL BRAKE SYSTEM.....	61-1	
BRAKE PEDAL AND RELATED PARTS.....	61-1	61
GROUP 13 WHEELS AND TRACKS		
1311 - WHEEL ASSEMBLY.....	62-1	
FRONT WHEEL ASSEMBLY	62-1	62
REAR WHEEL ASSEMBLY.....	63-1	63
1313 - TIRES, TUBES, TIRE CHAINS.....	64-1	
TIRE AND TUBE	64-1	64
GROUP 14 STEERING		
1401 - MECHANICAL STEERING GEAR ASSEMBLY.....	65-1	
TIE ROD AND BELLCRANK	65-1	65
STEERING DRAG LINK ASSEMBLY.....	66-1	66
1407 - POWER STEERING GEAR ASSEMBLY	67-1	
STEERING GEAR ASSEMBLY	67-1	67
STEERING GEAR ARM AND HOUSING ASSEMBLY.....	68-1	68
SHAFT AND JACKET ASSEMBLY	69-1	69
1411 - HOSES, LINES, FITTINGS.....	70-1	
HYDRAULIC STEERING LINES	70-1	70
GROUP 15 FRAME, TOWING ATTACHMENTS, DRAWBARS, AND ARTICULATION SYSTEMS		
1502 - COUNTERWEIGHTS	71-1	
COUNTERWEIGHT	71-1	71
GROUP 18 BODY, CAB, HOOD AND HULL		
1801 - BODY, CAB, HOOD, AND HULL ASSEMBLIES	72-1	
ENGINE COVER	72-1	72
1805 - FLOORS, SUBFLOORS, AND RELATED COMPONENTS	73-1	
FLOOR PLATE AND RELATED PARTS.....	73-1	73

TABLE OF CONTENTS (Con't)

	Page	Illus Fig
1806 - UPHOLSTERY, SEATS, AND CARPETS	74-1	
SEAT ASSEMBLY	74-1	74
 GROUP 22 BODY, CHASSIS, AND HULL ACCESSORY ITEMS		
2210 - DATA PLATES AND INSTRUCTION HOLDERS	75-1	
DECAL	75-1	75
 GROUP 24 HYDRAULIC AND FLUID SYSTEMS		
2401 - PUMP AND MOTOR	76-1	
HYDRAULIC PUMP GASKET AND MOUNTING	76-1	76
2402 - MANIFOLD AND/OR CONTROL VALVES	77-1	
FLOW DIVIDER VALVE	77-1	77
DIVIDER VALVE MOUNTING	78-1	78
HYDRAULIC CONTROL VALVE	79-1	79
2403 - HYDRAULIC CONTROLS AND/OR MANUAL CONTROLS	80-1	
CONTROL VALVE FITTINGS AND LEVERS	80-1	80
2404 - TILT CYLINDERS AND TILT CRANK	81-1	
TILT CYLINDER AND MOUNTING PINS	81-1	81
2405 - MAST COLUMN	82-1	
LIFT CARRIAGE AND FORKS	82-1	82
MAST UPRIGHTS AND RELATED PARTS	83-1	83
HYDRAULIC MAST CYLINDER	84-1	84
2406 - STRAINERS, FILTERS, LINES AND FITTINGS, ETC.	86-1	
HYDRAULIC OIL FILTER	85-1	85
HYDRAULIC LINES AND FITTINGS	86-1	86
2408 - LIQUID TANKS OR RESERVOIRS	87-1	
HYDRAULIC TANK AND RELATED PARTS	87-1	87
 GROUP 94 REPAIR KITS		
9401 - REPAIR KITS	KIT-1	
REPAIR KITS	KIT-1	KIT
 GROUP 95 GENERAL USE STANDARDIZED PARTS		
9501 - BULK MATERIEL	BULK-1	
BULK MATERIEL	BULK-1	BULK
 SECTION 11. SPECIAL TOOLS LIST (NOT APPLICABLE)		
SECTION IV. CROSS-REFERENCE INDEXES		
NATIONAL STOCK NUMBER	I-1	
PART NUMBER INDEX	I-12	
FIGURE AND ITEM NUMBER INDEX	I-42	

**UNIT, DIRECT SUPPORT, AND
GENERAL SUPPORT MAINTENANCE
REPAIR PARTS AND SPECIAL TOOLS LISTS**

SECTION I. INTRODUCTION

1. Scope.

This RPSTL lists and authorizes spares and repair parts; special tools; special test, measurement, and diagnostic equipment (TMDE); and other special support equipment required for performance of Unit, Direct Support, and General Support Maintenance of the Fork Lift Truck. It authorizes the requisitioning, issue, and disposition of spares, repair parts and special tools as indicated by the source, maintenance and recoverability (SMR) codes.

2. General.

In addition to Section I. Introduction, this Repair Parts and Special Tools List is divided into the following sections:

a. *Section II. Repair Parts List.* A list of spares and repair parts authorized by this RPSTL for use in the performance of maintenance. The list also includes parts which must be removed for replacement of the authorized parts. Parts lists are composed of functional groups in ascending alphanumeric sequence, with the parts in each group listed in ascending figure and item number sequence. Bulk materials are listed in item name sequence. Repair kits are listed separately in their own functional group within Section II. Repair parts for reparable special tools are also listed in the section. Items listed are shown on the associated illustration (s) /figure (s).

b. *Section III. Special Tools List.* A list of special tools, special TMDE, and other special support equipment authorized by this RPSTL (as indicated by Basis of Issue (BOI) information in DESCRIPTION AND USABLE ON CODE column) for the performance of maintenance.

c. *Section IV. Cross-reference Indexes.* A list, in National Item Identification Number (NIIN) sequence, of all National stock numbered items appearing in the listing, followed by a list in alphanumeric sequence of all

part numbers appearing: in the listings. National stock numbers and part numbers are cross-referenced to each illustration/figure and item number appearance. The figure and item number index lists figure and item numbers in alphanumeric sequence and cross-references NSN, CAGE, and part numbers.

3. Explanation of Columns (Sections II and III).

a. *ITEM NO. (Column (1)).* Indicates the number used to identify items called out in the illustration.

b. *SMR CODE (Column (2)).* The Source, Maintenance, and Recoverability (SMR) code is a 5-position code containing supply/requisitioning information, maintenance category authorization criteria, and disposition Instructions, as shown in the following breakout:

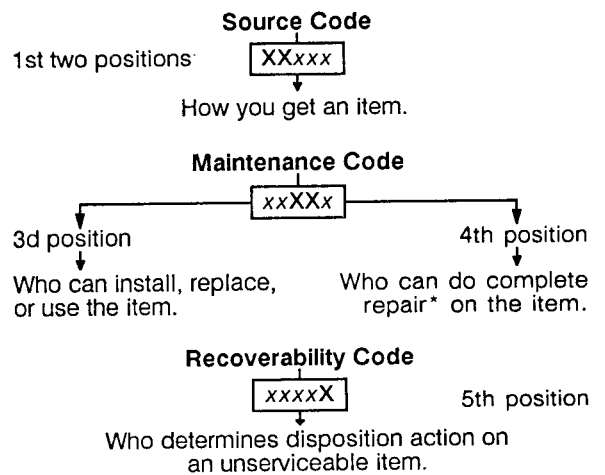

(1) *Source Code.* The source code tells you how to get an item needed for maintenance, repair, or overhaul of an end item/equipment. Explanations of source codes follows:

<u>Code</u>	<u>Application/Explanation</u>
PA	Stocked items; use the applicable NSN to request/requisition items with these source codes. They are authorized to the category indicated by the code entered in the 3d position of the SMR code.
PB	
PC**	** Items coded PC are subject to deterioration.
PD	
PE	
PF	
PG	
KD	Items with these codes are not to be requisitioned individually. They are part of a kit which is authorized to the maintenance category indicated in the 3d position of the SMR code. The complete kit must be requisitioned and applied.
KF	
MO-(Made at UMI AVUM Level)	Items with these codes are not to be requested/requisitioned individually. They must be made from bulk material which is identified by the part number in the DESCRIPTION AND USABLE ON CODE (UOC) column and listed in the Bulk Material group of the repair parts list in this RPSTL. If the item is authorized to you by the 3d position code of the SMR code, but the source code indicates it is made at a higher level, order the item from the higher level of maintenance. Items with these codes are not to be requested/requisitioned individually. The parts that make up the assembled item must be requisitioned or fabricated and assembled at the level of maintenance indicated by the source code. If the 3d position code of the SMR code authorizes you to replace the item, but the source code indicates the item is assembled at a higher level, order the item from the higher level of maintenance.
MF-(Made at DS/ AVUM Level)	
MH-(Made at G	
ML-(Made at Specialized Repair Activity (SRA))	
MD-(Made at Depot)	
AO-(Assembled by UMI AVUM Level)	
AF-(Assembled by DSI/VIM Level)	
AH-(Assembled by GS Category)	
AL-(Assembled by SRA)	
AD-(Assembled by Depot)	
XA -	Do not requisition an "XA"-coded item. Order its next higher assembly. (Also refer to the NOTE following.)
XB -	If an "XB" item is not available from salvage, order it using the CAGE and part number given.
XC-	Installation drawing, diagram, instruction sheet, field service drawing, that is identified by the manufacturer's part number.

XD - Item is not stocked. Order an "XD"-coded item through normal supply channels using the CAGE and part number given, if no NSN is available.

NOTE: Cannibalization or controlled exchange, when authorized, may be used as a source of supply for items with the above source codes, except for those source coded "XA" or those aircraft support items restricted by requirements of AR 700-42.

(2) *Maintenance Code.* Maintenance codes tell you the level(s) of maintenance authorized to USE and REPAIR support items. The maintenance codes are entered in the third and fourth positions of the SMR code as follows:

(a) The maintenance code entered in the third position tells you the lowest maintenance level authorized to remove, replace, and use an item. The maintenance code entered in the third position will indicate authorization to one of the following levels of maintenance.

<u>Code</u>	<u>Application/Explanation</u>
C-	Crew or operator maintenance done within unit maintenance or aviation unit maintenance.
O-	Unit maintenance or aviation unit category can remove, replace, and use the item.
F-	Direct support or aviation intermediate level can remove, replace, and use the item.
H-	General support level can remove, replace, and use the item.
L-	Specialized repair activity can remove, replace, and use the item.
D-	Depot level can remove, replace, and use the item.

(b) The maintenance code entered in the fourth position tells whether or not the item is to be repaired and identifies the lowest maintenance level with the capability to do complete repair (i.e., perform all authorized repair functions). (NOTE: Some limited repair may be done on the item at a lower level of maintenance, if authorized by the Maintenance Allocation Chart (MAC) and SMR codes.) This position will contain one of the following maintenance codes:

<u>Code</u>	<u>Application/Explanation</u>
O-	Unit maintenance or aviation unit is the lowest level that can do complete repair of the item.

- F - Direct support or aviation intermediate is the lowest level than can do complete repair of the item.
- H- General support is the lowest level that can do complete repair of the item.
- L - Specialized repair activity is the lowest level that can do complete repair of the item.
- D- Depot is the lowest level that can do complete repair of the item.
- Z - Nonreparable. No repair is authorized.
- B- No repair is authorized. (No parts or special tools are authorized for the maintenance of a "B"-coded item.) However, the item may be reconditioned by adjusting, lubricating, etc., at the user level.

(3) *Recoverability Code.* Recoverability codes are assigned to items to indicate the disposition action on unserviceable items. The recoverability code is entered in the fifth position of the SMR code as follows:

<u>Code</u>	<u>Application/Explanation</u>
Z -	Nonreparable item. When unserviceable, condemn and dispose of the item at the level of maintenance shown in the 3d position of the SMR code.
O-	Reparable item. When uneconomically repairable, condemn and dispose of the item at unit maintenance or aviation unit level.
F-	Reparable item. When uneconomically repairable, condemn and dispose of the item at the direct support or aviation Intermediate level.
H-	Reparable item. When uneconomically repairable, condemn and dispose of the item at the general support level.
D -	Reparable item. When beyond lower level repair capability, return to depot. Condemnation and disposal of item not authorized below depot level.
L -	Reparable item. Condemnation and disposal of item not authorized below specialized repair activity (SRA).
A -	Item requires special handling or condemnation procedures because of specific reasons (e.g., precious metal content, high dollar value, critical material, or hazardous material). Refer to appropriate manuals/directives for specific instructions.

c. *CAGEC (Column (3)).* The Commercial and Government Entity (CAGE) Code (C) is a 5-digit alphanumeric code which is used to identify the manufacturer, distributor, or Government agency, etc., that supplies the item.

d. *PART NUMBER (Column (4)).* Indicates the primary number used by the manufacturer (individual, company, firm, corporation, or Government activity), which controls the design and characteristics of the item by means of its engineering drawings, specifications standards, and inspection requirements to identify an item or range of items.

NOTE: When you use an NSN to requisition an item, the item you receive may have a different part number from the part ordered.

e. *DESCRIPTION AND USABLE ON CODE (UOC) (Column (5)).* This column includes the following information:

(1) The Federal item name and, when required, a minimum description to identify the item.

(2) Physical security classification. Not applicable.

(3) Items that are included in kits and sets are listed below the name of the kit or set on Figure KIT.

(4) Spare/repair parts that make up an assembled item are listed immediately following the assembled item line entry.

(5) Part numbers for bulk materials are referenced in this column in the line item entry for the item to be manufactured/fabricated.

(6) When the item is not used with all serial numbers of the same model, the effective serial numbers are shown on the last line(s) of the description (before UOC). Not Applicable.

(7) The usable on code, when applicable (see paragraph 5, Special Information).

(8) In the Special Tools List section, the basis of issue (BOI) appears as the last line(s) in the entry for each special tool, special TMDE, and other special support equipment. When density of equipments supported exceeds density spread indicated in the basis of issue, the total authorization is increased proportionately.

(9) The statement "END OF FIGURE" appears just below the last item description in Column 5 for a given figure in both Section II and Section III.

f. *QTY (Column (6)).* The QTY (quantity per figure column) indicates the quantity of the item

used in the breakout shown on the illustration/figure, which is prepared for a functional group, subfunctional group, or an assembly. A "V" appearing in this column in lieu of a quantity indicates that the quantity is variable and the quantity may vary from application to application.

4. Explanation of Columns (Section IV).

a. NATIONAL STOCK NUMBER (NSN) INDEX.

(1) STOCK NUMBER column. This column lists the NSN by National Item Identification Number (NIIN) sequence. The NIIN consists of the last nine

NSN

digits of the NSN (i.e., 5305-01-(74-1467)). When

NIIN

using this column to locate an item, ignore the first 4 digits of the NSN. However, the complete NSN should be used when ordering items by stock number, (2) FIG. column. This column lists the number of the figure where the item is identified/located. The figures are in numerical order in Section II and Section III.

(3) ITEM column. The item number identifies the item associated with the figure listed in the adjacent FIG. column. This item is also identified by the NSN listed on the same line.

b. PART NUMBER INDEX. Part numbers in this index are listed by part number in ascending alphanumeric sequence (i.e., vertical arrangement of letter and number combination which places the first letter or digit of each group in order A through Z, followed by the numbers 0 through 9 and each following letter or digit in like order).

(1) CAGEC column. The Commercial and Government Entity (CAGE) Code (C) is a 5-digit alphanumeric code used to identify the manufacturer, distributor, or Government agency, etc., that supplies the item.

(2) PART NUMBER column. Indicates the primary number used by the manufacturer (individual, firm, corporation, or Government activity), which controls the design and characteristics of the item by means of its engineering drawings, specifications standards, and inspection requirements to identify an item or range of items.

(3) STOCK NUMBER column. This column lists the NSN for the associated part number and manufacturer identified in the PART NUMBER and CAGEC columns to the left.

(4) FIG. column. This column lists the number of the figure where the item is identified/located in Sections II and III.

(5) ITEM column. The item number is that number assigned to the item as it appears in the figure referenced in the adjacent figure number column.

c. FIGURE AND ITEM NUMBER INDEX.

(1) FIG. column. This column lists the number of the figure where the item is identified/located in Sections II and III.

(2) ITEM column. The item number is that number assigned to the item as it appears in the figure referenced in the adjacent figure number column.

(3) STOCK NUMBER column. This column lists the NSN for the item.

(4) CAGEC column. The Commercial and Government Entity (CAGE) Code (C) is a 5-digit alphanumeric code used to identify the manufacturer, distributor, or Government agency, etc., that supplies the item.

(5) PART NUMBER column. Indicates the primary number used by the manufacturer (individual, firm, corporation, or Government activity), which controls the design and characteristics of the item by means of its engineering drawings, specifications standards and inspection requirements to identify an item or range of items.

5. Special Information.

a. USABLE ON CODE. The usable on code appears in the lower left corner of the Description column heading. Usable on codes are shown as "UOC:....." in the Description column (justified left) on the first line following applicable item description/nomenclature. Not Applicable.

b. FABRICATION INSTRUCTIONS. Bulk materials required to manufacture items are listed in the Bulk Material Functional Group of this RPSTL. Part numbers for bulk materials are also referenced in the Description column of the line item entry for the item to be manufactured/fabricated. Detailed fabrication instructions for items source coded to be manufactured or fabricated are found in TM 10-3930-627-12 or TM 10-3930-627-34.

c. ASSEMBLY INSTRUCTIONS. Detailed assembly instructions for items source coded to be assembled from component spare/repair parts are found in TM 10-3930-627-12 or TM 10-3930-627-34. Items that make up the assembly are listed immediately following the assembly item entry or reference is made to an applicable figure.

d. KITS. Line item entries for repair parts kits appear in group 9401 in Section II.

e. INDEX NUMBERS. Items which have the word BULK in the figure column will have an index number shown in the item number column. This index number is a cross-reference between the National Stock Number/Part Number Index and the bulk material list in Section S II.

f. ASSOCIATED PUBLICATIONS. The publications listed below pertain to the Fork Lift Truck and its components:

Publication	Short Title
LO 10-3930-627-12	Model MHE-221
TM 10-3930-627-12	Model MHE-221
TM 10-3930-627-34	Model MHE-221

6. How to Locate Repair Parts.

a. When National Stock Number or Part Number is Not Known:

(1) First. Using the table of contents, determine the assembly group or subassembly group to which the item belongs. This is necessary since figures are prepared for assembly groups and subassembly groups, and listings are divided into the same groups.

(2) Second. Find the figure covering the assembly group or subassembly group to which the item belongs.

(3) Third. Identify the item on the figure and use the Figure and Item Number Index to find the NSN.

b. When National Stock Number or Part Number Is Known:

(1) First. Using the National Stock Number or Part Number Index, find the pertinent National Stock Number or Part Number. The NSN index is in National Item Identification Number (NIIN) sequence (see paragraph 4.a.(1)). The part numbers in the Part Number index are listed in ascending alphanumeric sequence (see paragraph 4.b). Both indexes cross-reference you to the illustration/figure and item number of the item you are looking for.

(2) Second. Turn to the figure and item number, verify that the item is the one you're looking for, then locate the item number in the repair parts list for the figure.

7. Abbreviations.

For standard abbreviations see MIL-STD-12D, Military Standard Abbreviations for Use on Drawings, Specifications, Standards, and In Technical Documents.

- NIIN National Item Identification Number
(Consists of the last 9 digits of the NSN)
- RPSTL..... Repair Parts and Special Tools List

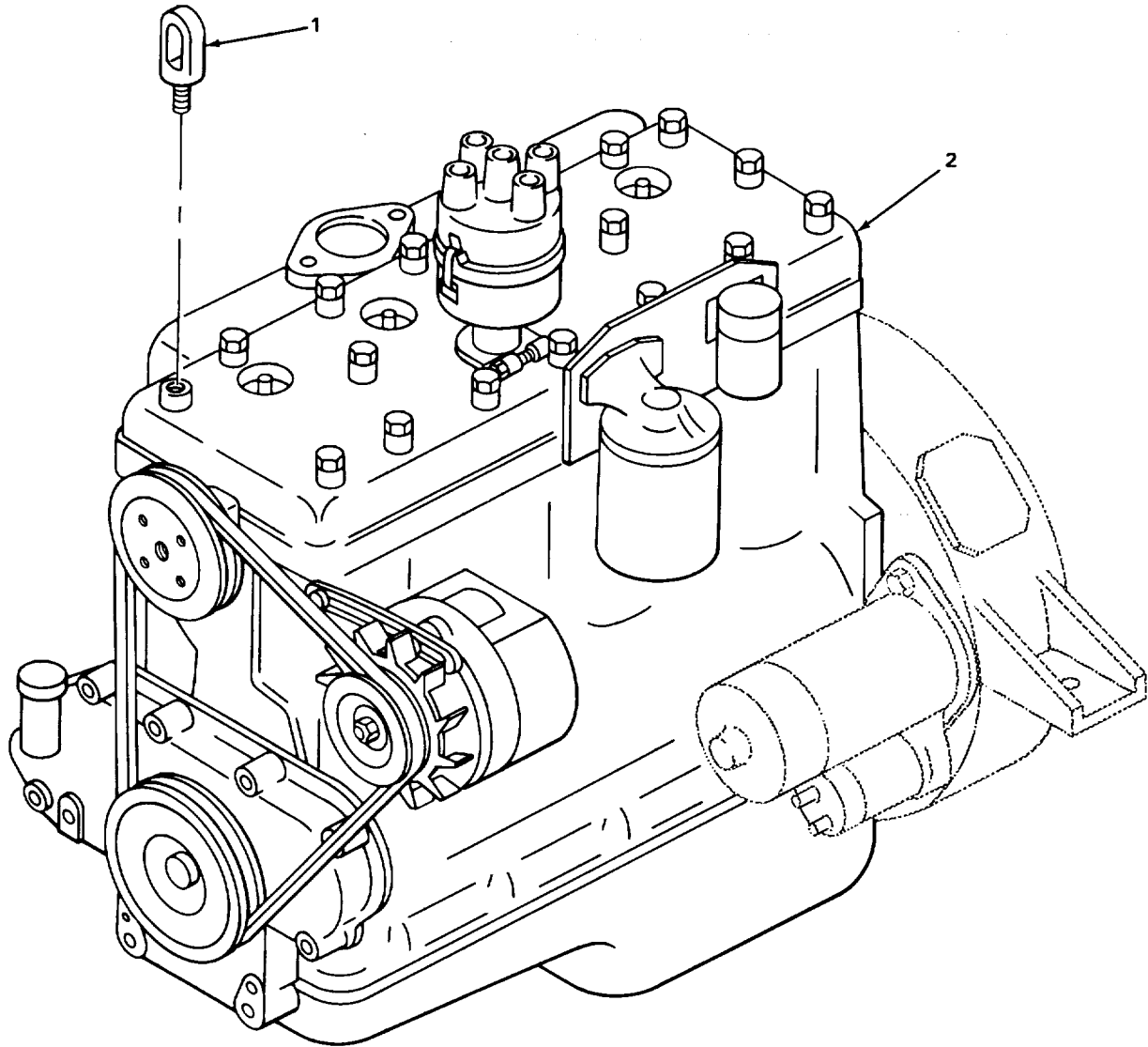

TA504232

FIGURE 1. ENGINE.

SECTION II

TM10-3930-627-24P

(1) ITEM NO	(2) SMR CODE	(3) CAGEC	(4) PART NUMBER	(5) DESCRIPTION AND USABLE ON CODES (UOC)	(6) QTY
				GROUP 01 ENGINE	
				GROUP 0100 ENGINE ASSEMBLY	
				FIG. 1 ENGINE	
1	XBOZZ	14351	F162A258	EYE, LIFTING CYLINDER HEAD TO CRANKCASE	2
2	XDFFF	14351	F400A51327S	ENGINE, LESS ACCESSORIES	1

END OF FIGURE

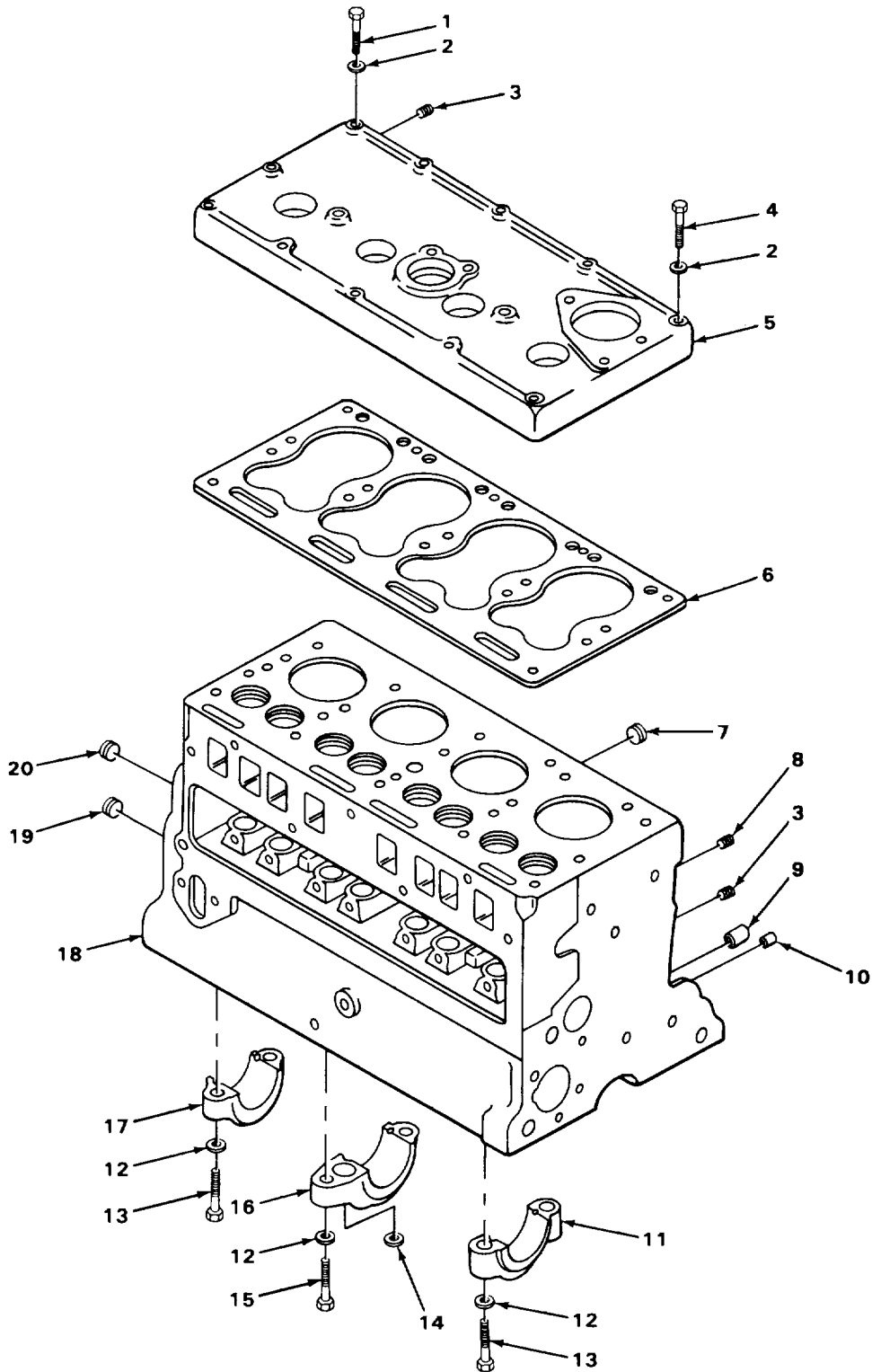

TA504233

FIGURE 2. ENGINE BLOCK AND CYLINDER HEAD.

SECTION II

TM10-3930-627-24P

(1) ITEM NO	(2) SMR CODE	(3) CAGEC	(4) PART NUMBER	(5) DESCRIPTION AND USABLE ON CODES (UOC)	(6) QTY
				GROUP 0101 CRANKCASE, BLOCK, CYLINDER HEAD	
				FIG. 2 ENGINE BLOCK AND CYLINDER HEAD	
1	XDFZZ	14351	X22048	SCREW, MACHINE CYLINDER HEAD.....	4
				MOUNTING.....	
2	PAFZZ	96906	MS27183-15	WASHER1FLAT CYLINDER HEAD MOUNTING.....	15
* 3	PAOZZ	02951	MS49005-8	PLUG, PIPE CYLINDER HEAD, REAR AND.....	3
				SIDE AND WATER JACKET DRA,	
4	PFFZZ	14351	X22127026	SCREW, CAP, HEXAGON H CYLINDER HEAD.....	11
				MOUNTING	
5	PAFZZ	14351	F400A05311	CYLINDER HEADIGASOL.....	1
* 6	PAFZZ	63728	F401A00403	GASKET CYLINDER HEAD PART OF KIT	1
				P/N F4U01002.....	
7	PAFZZ	14351	X2202	PLUG, EXPANSION CYLINDER CORE HOLE,.....	2
8	PFOZZ	28265	3450A	PLUGIPIPE	1
9	PAFZZ	66640	16601	BUSHING,PIPE.....	1
* 10	PFOZZ	79172	CPR10383	BUSHING, PIPE REDUCING,CRANKCASE	1
				WATER DRAIN	
11	PFFZZ	14351	F400B00368	CAP BEARING, CRANKSHAFT, FRONT.....	1
12	PAFZZ	43999	2W2SP33-28-125	WASHER, FLAT BEARING CAP	6
13	PAFZZ	14351	X2986	BOLT,MACHINE BEARING CAP, FRONT AND.....	4
				REAR	
14	PAFZZ	14351	X14264	WASHER, FLAT OIL PUMP STUD TO	1
				BEARING CAP.....	
15	XDFZZ	14351	X3511	SCREW,CAP, HEX HD BEARING CAP,CENTER	2
16	XDFZZ	14351	F400B367	CAP, BEARING CRANKSHAFT1CENTER	1
* 17	XDFZZ	14351	F4008366	CAP BEARING, CRANKSHAFT,	1
				INTERMEDIATE,REAR	
18	XDFZZ	14351	F400A5302A	BLOCK ENGINE	1
19	PAFZZ	14351	X2236	PLUG,EXPANSION CAMSHAFT BUSHING	1
20	PFOZZ	96906	MS35648-8	PLUG, EXPANSION CYLINDER CORE HOLE	1
				END OF FIGURE	

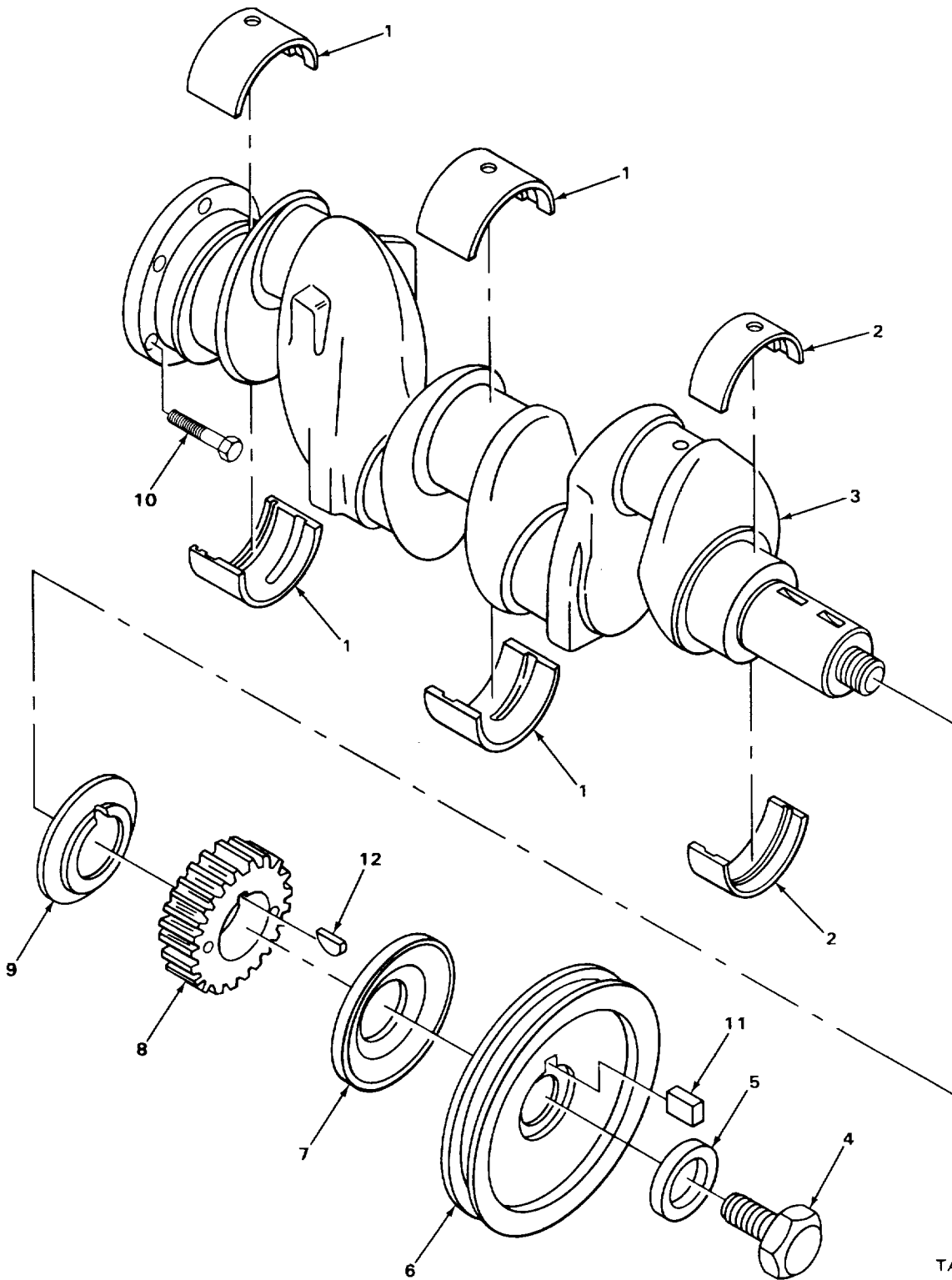

FIGURE 3. CRANKSHAFT.

TA504234

SECTION II

TM10-3930-627-24P

(1) ITEM NO	(2) SMR CODE	(3) CAGEC	(4) PART NUMBER	(5) DESCRIPTION AND USABLE ON CODES (UOC)	(6) QTY
GROUP 0102 CRANKSHAFT					
FIG. 3 CRANKSHAFT					
1	PAHZZ	969C6	MS13987-1	BEARING HALF, SLEEVE MAIN, CENTER..... ANP REAR.....	4
2	PAHZZ	96906	MS13974-1	BEARING, SLEEVE MAIN, FRONT.....	2
3	PAHZL	02978	F403C00503	CRANKSHAFT, ENGINE.....	1
4	XDOLZ	14351	F6000240	SCREW, HEX HO CPANKSHAFT PULLEY..... RETAINER.....	1
5	XDOZZ	14351	X14235	WASHER, SPECIAL.....CRANKSHAFT PULLEY RETAINER.....	1
6	XBOZZ	14351	F14IK306	PULLEY CRANKSHAFT.....	1
7	PAHZZ	14351	A600C204	DEFLECTOR, DIRT AND OIL, CRANK S AFT.....	1
8	PFHZZ	14351	F226HO0202	GCAR, HELICAL.....	1
9	PAHZZ	14351	F60C2t205	BEARING, WASHER, THRU CRANK S AFTFT.....	1
10	PAFZZ	14351	C4100C206	BOLT, SHOULDER FLYWHEEL MOUNTING.....	6
11	PAOZZ	51740	C400K217	PACKING MATERIAL FAN CRIVE PULLEY..... PART OF KIT P/N F4LJ20'O,.....	1
12	PAHZZ	19207	592285	KEY, WCCDRUFF GEAR MOUNTIIG.....	1
END OF FIGURE					

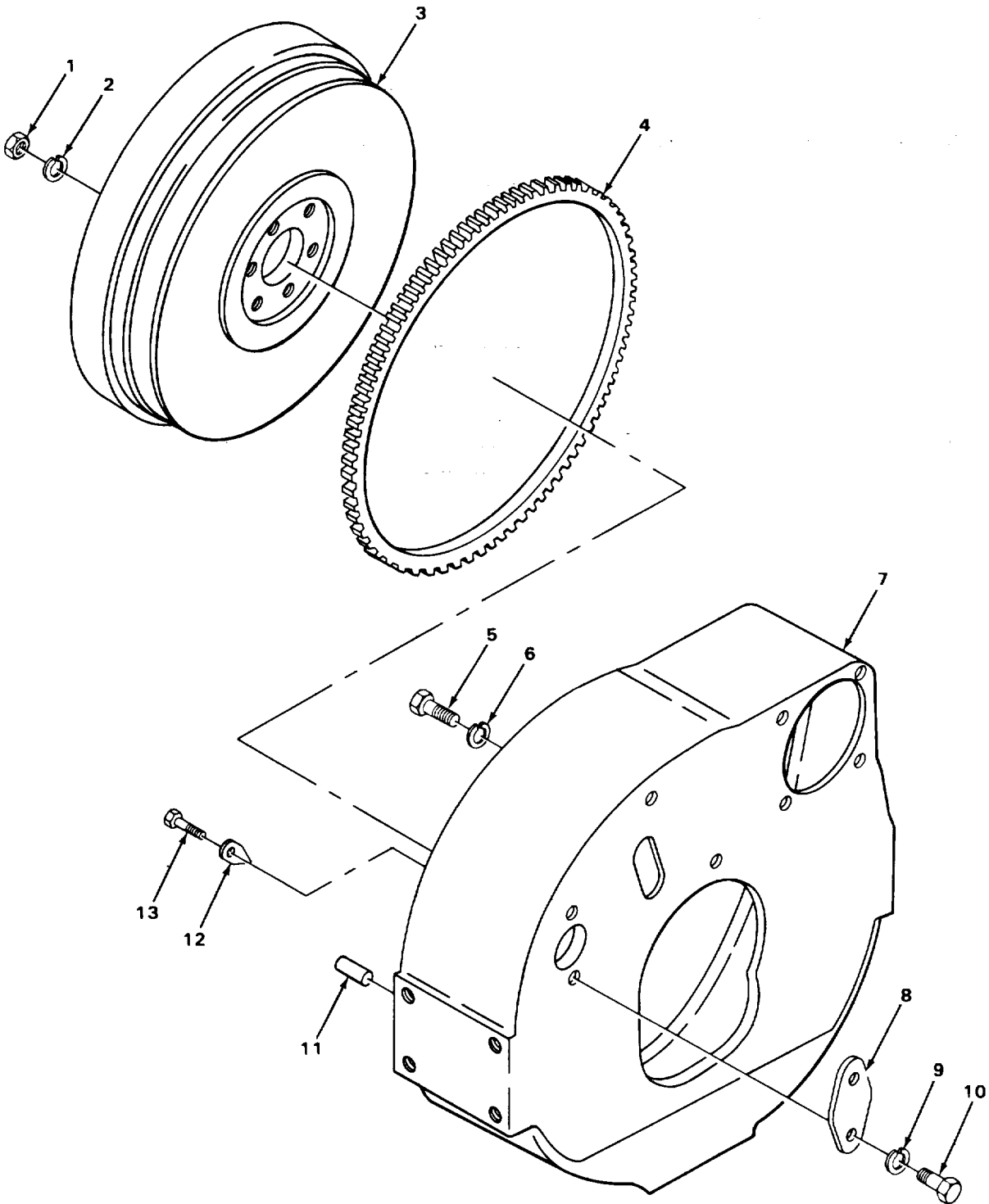

TA504235

FIGURE 4. FLYWHEEL.

SECTION II

TM10-3930-627-24P

(1) ITEM NO	(2) SMR CODE	(3) CAGEC	(4) PART NUMBER	(5) DESCRIPTION AND USABLE ON CODES (UOC)	(6) QTY
GROUP 0103 FLYWHEEL ASSEMBLY					
FIG. 4 FLYWHEEL					
1	PAFZZ	96906	MS51968-8	NUT, PLAIN, HEXAGON ENGINE.....	6
2	PAFZZ	96906	MS35338-46	WASHER1LOCK FLYWHEEL MOUNTING	6
3	XBFZZ	14351	F400C04770	FLYWHEELIENGINE	1
4	PAFZZ	14351	F244C00317	GEAR, RING FLYWHEEL	1
5	XDFZZ	14351	X3429	BOLT, MACHINEHOUSING TO CRANKCASE	3
6	PAFZZ	96906	MS35338-47	WASHER, LOCK.....HOUSING TO CRANKCASE	3
7	PFFZZ	14351	F401B403	HOUSING FLYWHEEL	1
8	XBFZZ	14351	F4008377	COVER TIMING HOLE	1
9	PAFZZ	96906	MS35333-40	WASHER, LOCK TIMING COVER	2
10	PFFZZ	14351	X3938	SCREW1CAP, HEXAGON H TIMING COVER	2
11	PAFZZ	14351	X05934	PIN, DOWEL FLYWHEEL FLYWHEEL	2
				HOUSING TO CRANKCASE	
12	PFFZZ	14351	X2949	SCREW,DRIVE FLYWHEEL	1
13	PAFZZ	14351	X3043A	SCREW, DRIVE POINTER MOUNTING	1
END OF FIGURE					

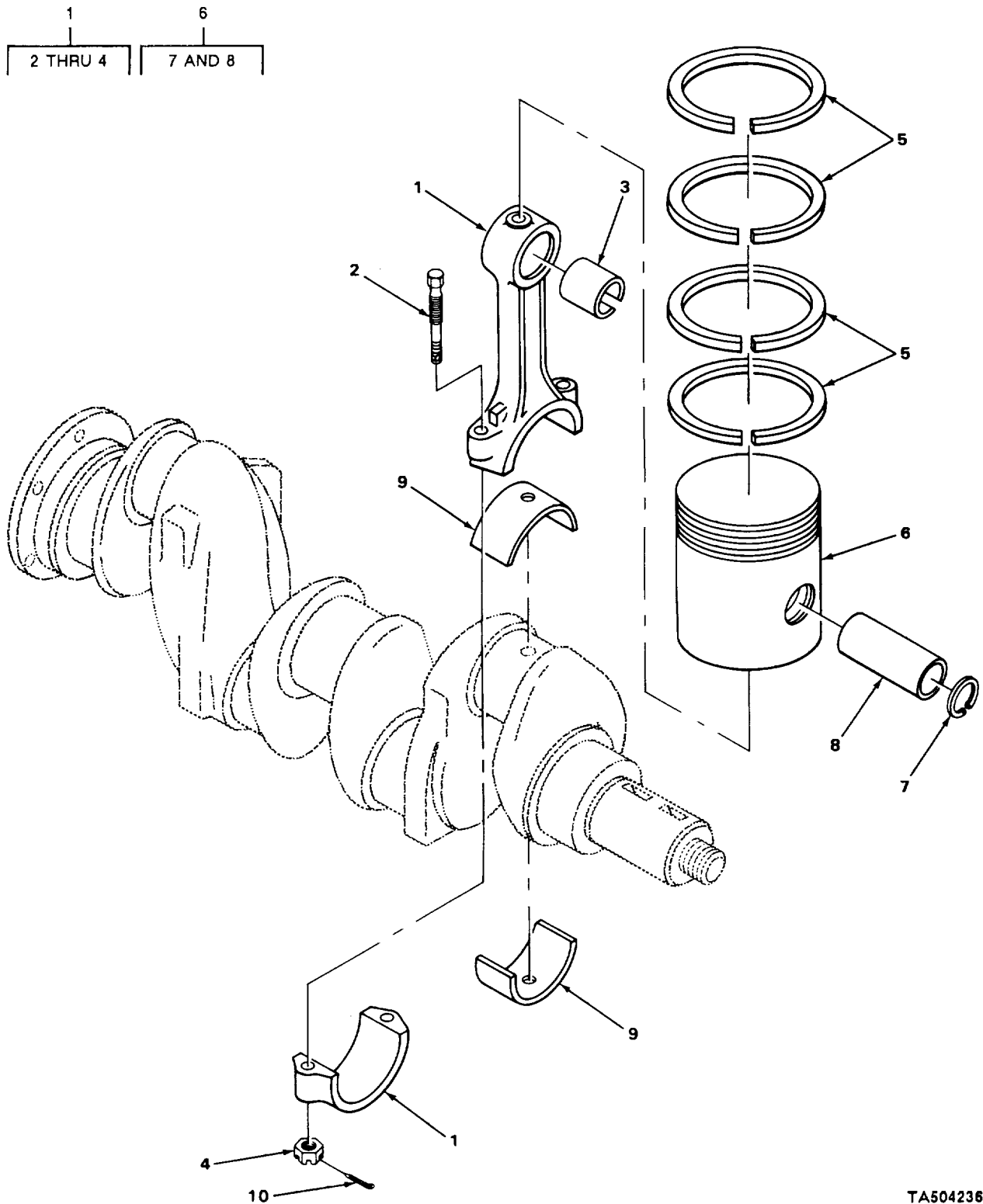

FIGURE 5. PISTONS AND CONNECTING RODS.

TA504236

SECTION II

TM10-3930-627-24P

(1) ITEM NO	(2) SMR CODE	(3) CAGEC	(4) PART NUMBER	(5) DESCRIPTION AND USABLE ON CODES (UOC)	(6) QTY
GROUP 0104 PISTONS, CONNECTING RODS					
FIG. 5 PISTONS AND CONNECTING RODS					
* 1	PAHZZ	14351	F218003022	CONNECTING ROD, PIST NO. 1 AND 3	2
* 1	PAHZZ	14351	F218003032	CONNECTING ROD, PIST NO. 2 AND 4	2
2	PAHZZ	14351	C600D306	BOLT, CONNECTING ROD	2
3	PAHZZ	96906	MS13963-1	BEARING, SLEEVE PISTON PIN	1
4	PAHZZ	14351	X18188	NUT, PLAIN, SLOTTED, H CONNECTING ROD	2
5	PAHZZ	81336	RSMS13957-1	RING SET, PISTON STANDARD	4
5	PAHZZ	96906	RSMS13957-2	RING SET, PISTON 0.020 OVERSIZE	4
5	PAHZZ	81336	RSMS13957-3	RING SET, PISTON 0.040 OVERSIZE	4
* 6	PAHZZ	96906	MS13957-1	PISTON INTERNAL COM STANDARD	4
* 6	PAHZZ	96906	MS13957-2	PISTON, INTERNAL COM 0.020 OVERSIZE	4
* 6	PAHZZ	14351	F162A04171E40	PISTON, INTERNAL COM 0.040 OVERSIZE	4
7	PAHZZ	96906	MS13962-1	RING, RETAINING PISTON PIN	2
8	PAHZZ	96906	MS13996-2	PIN, PISTON	1
9	PAHZZ	96906	MS13994-1	BEARING HALF, SLEEVE CONNECTING ROD	8
* 10	PAHZZ	89749	IF316	PIN, COTTER CONNECTING ROD BOLT	8
END OF FIGURE					

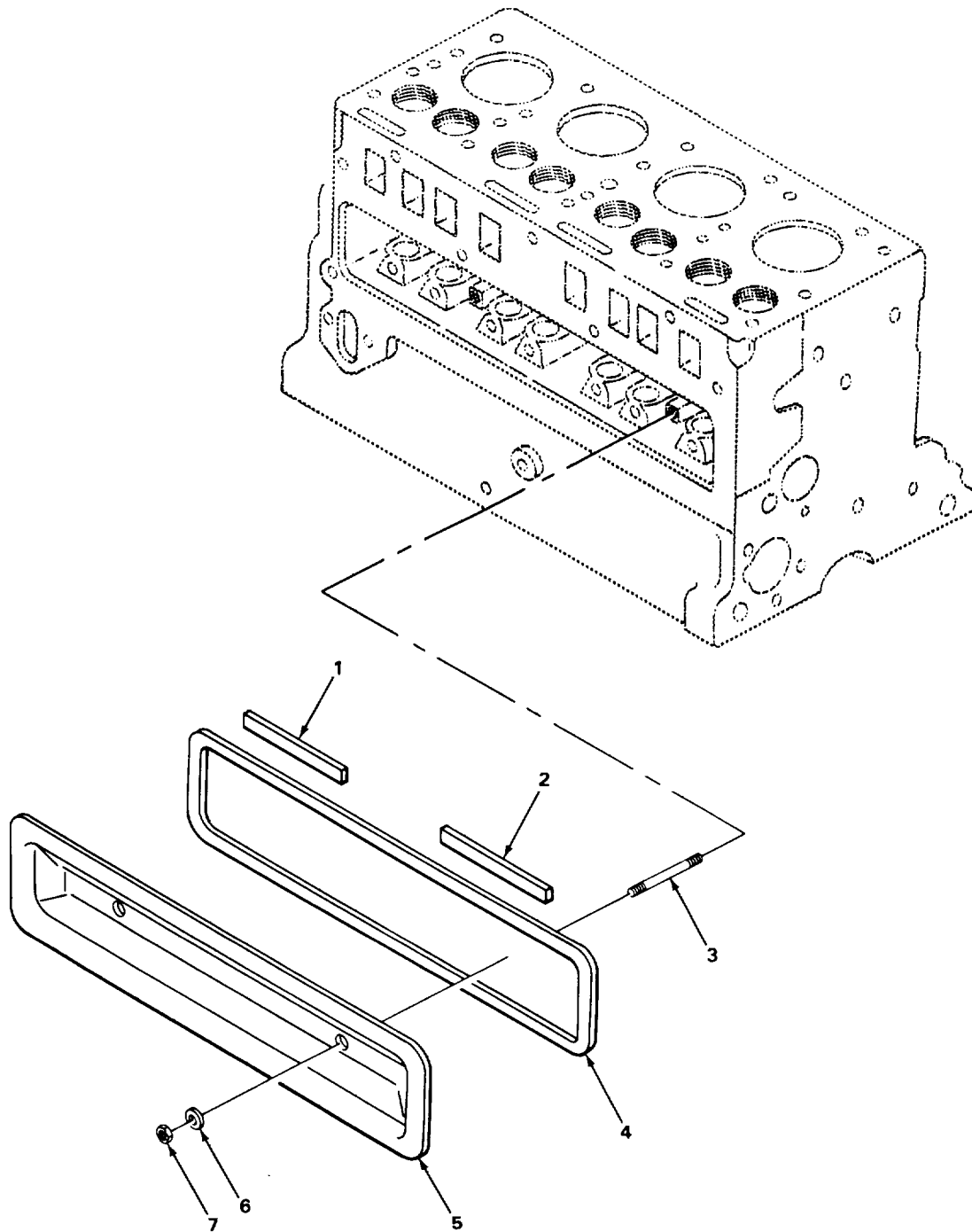

TA504237

FIGURE 6. VALVE COVER.

SECTION II

TM10-3930-627-24P

(1) ITEM NO	(2) SMR CODE	(3) CAGEC	(4) PART NUMBER	(5) DESCRIPTION AND USABLE ON CODES (UOC)	(6) QTY
GROUP 0105 VALVES, CAMSHAFTS, AND					
TIMING SYSTEM					
FIG. 6 VALVE COVER					
1	XBOZZ	14351	F401A03670	BAFFLE VALVE	1
2	PAOZZ	14351	F6000AO3990	BAFFLE ASSEMBLY VALVE.....	2
3	XDOZZ	14351	13XX4036	STUD, PLAIN VALVE.....	2
4	PAOZZ	50740	F400A238	GASKET TAPPET CHAMBER PART OF KIT	1
P/N F4UOIOO22					
5	PAOZZ	14351	F400A3960	COVER ASSEMBLY VALVE.....	1
6	PAOZZ	50740	X00334	GASKET VALVE CHAMBER COVER NUTS	2
PART OF KIT P/N F4U01002					
7	PAOZZ	14351	X18327	NUT, SLEEVE VALVE COVER MOUNTING.....	2
END OF FIGURE					

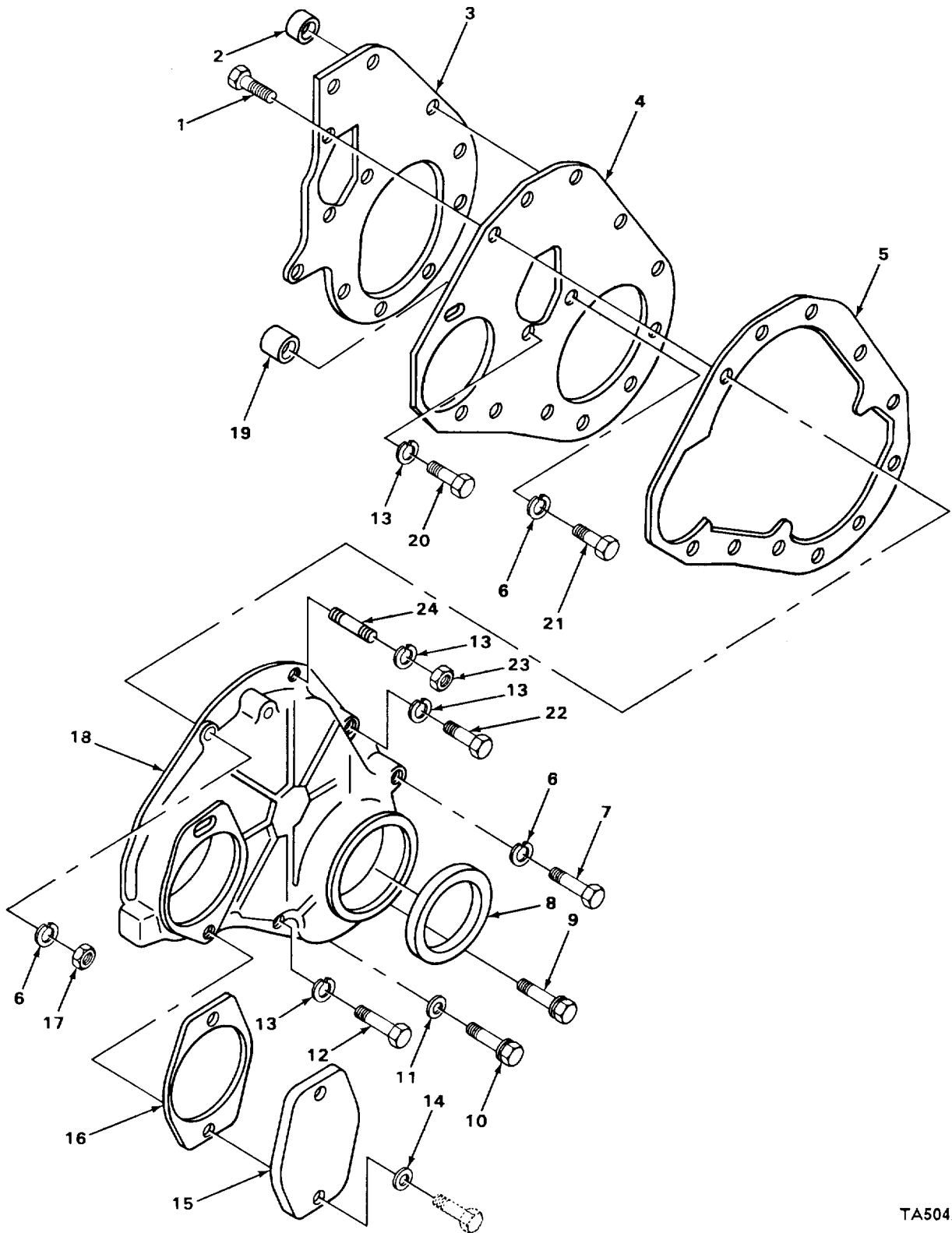

FIGURE 7. TIMING GEAR COVER.

TA504238

SECTION II

TM10-3930-627-24P

(1) ITEM NO	(2) SMR CODE	(3) CAGEC	(4) PART NUMBER	(5) DESCRIPTION AND USABLE ON CODES (UOC)	(6) QTY
GROUP 0105 VALVES, CAMSHAFTS, AND					
TIMING SYSTEM					
FIG. 7 TIMING GEAR COVER					
1	PFFZZ	89346	100114R1	BOLT, MACHINE GEAR COVER TO END..... PLATE.....	1
2	PAFLZ	14351	D600B203	BEARING, SLEEVE FRONT EN PLATE.....	1
3	PAFZZ	50740	F226B00386	GASKET GEAR COVER PART OF KIT P/N..... F41tJ2004.....	1
4	XBFZZ	14351	F400B365	END PLATE CRANKCASE, FRONT.....	1
5	PAFZZ	50740	F400B00383	GASKET GEAR COVER PART OF KIT P/N..... F4U02004.....	1
6	PAFZZ	96906	MS35338-47	3ASFER, LCK.....	3
7	PAFZZ	96906	MS90728-89	SCREW, CAP, HEXAGCN H GEAR COVER TO..... CRANKCASE AT DOWEL.....	1
8	PAFZZ	14351	XC7810	SEAL GEAR COVER PART OF K IT P/N..... F4U02004.....	1
9	XDFZZ	14351	X5719	BOLT, ASSEMBLED WASH GEAR COVER TO..... CYLINDOER BLOCK.....	1
10	XUFZZ	14351	X6794	BOLT, ASSEMBLED WASH.....	2
11	PAFZZ	96906	MS15795-514	WASHER, FLAT.....	2
12	PAFZZ	96906	MS90728-66	SCREW, CAPHEXAGCN I.....	1
13	PAFZZ	96906	MS35338-46	WASHER, L OCK.....	4
14	PAFZZ	96906	MS5192-1	WASHER, FLAT PART OF KIT P/N F4U02004.....	1
15	XDFZZ	14351	KD6b)OF-200	COVER, GASKET GOVERNOR HOLE.....	1
16	PAFZZ	50740	F140M232	GASKET GOVERNER PART CF KIT P/N..... F4U32034.....	3
17	PAFLZ	969^6	MSS1q7-11	NUT, PLAIN, HEXAGON GEAR COVER TG..... END P ATE.....	1
18	XBFZZ	14351	F400B522	COVER, TTIING GEAR INTERNAL..... COY3USTI 3N ENGINE.....	1
19	PAFZZ	14351	8TC200	BUSHING, SLEEVE GEAR COVER TO..... CRANKCASE.....	1
20	PAFZZ	96'qC6	MS9"728-85	SCREW, CAP, HEXAGCN H FRONT END..... PLATE TC CRANKCASE.....	1
21	PAFZL	S9696	MS18154-5td	SCREW,CAP, HEXAGON H FRONT END..... PLATE TC CRANKCASE.....	1
22	PFFZZ	qS6qC6	MS35291-061	SCREW, CAP,HEXAGEON H CFAR COVER TO..... END PLATE.....	1
23	PAFZZ	96S06	MSS51967-8	NUT, PLAIN, HEXAGON GEAR COVER TO..... CYLINDER BLOCK.....	2
24	PAFZZ	143C1	X4057	STUD, PLAIN GEAR COVER TO CYLINDER,..... UPPER HOLES.....	2

END OF FIGURE

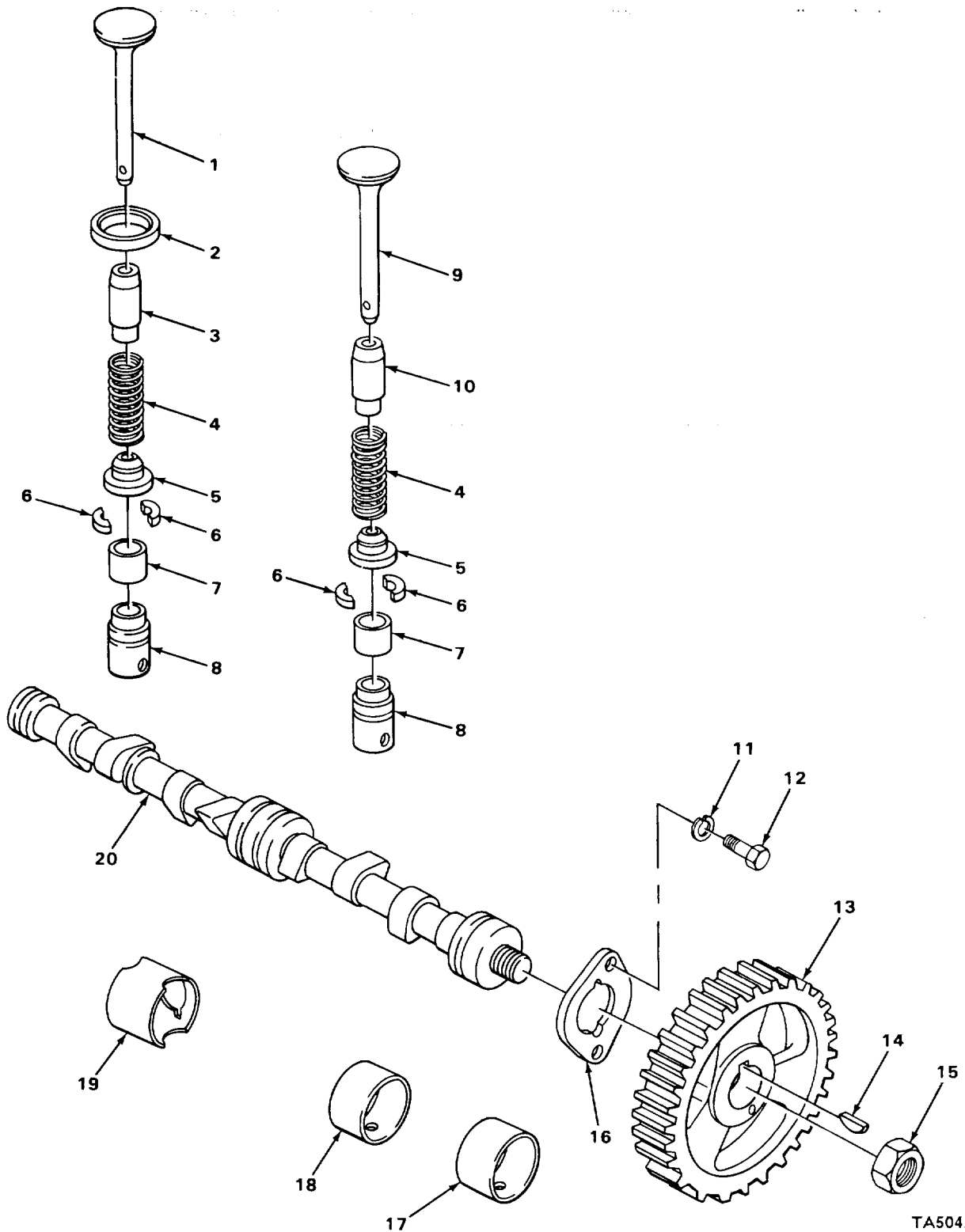

TA504239

FIGURE 8. CAMSHAFT AND VALVES.

SECTION II

TM10-3930-627-24P

(1) ITEM NO	(2) SMR CODE	(3) CAGEC	(4) PART NUMBER	(5) DESCRIPTION AND USABLE ON CODES (UOC)	(6) QTY
GROUP 0105 VALVES, CAMSHAFTS, AND					
TIMING SYSTEM					
FIG. 8 CAMSHAFT AND VALVES					
1	PAFZZ	96906	MS13999-3	VALVE, POPPET, ENGINE	4
2	PAFZZ	14351	F400A00288010	SEAT, VALVE	4
3	PAFZZ	14351	F400I00229	GUIDE, VALVE STEM EXHAUST	4
4	PAFZZ	77220	E548	SPRING, HELICAL, COMP VALVE	8
5	PAFZZ	14351	F400I00228	SEAT, HELICAL COMPRE VALVE SPRING.....	8
6	PAFZZ	96906	MS13997-1	LOCK, VALVE SPRING R.....	16
7	PAFZZ	96906	MS13998-1	CAP, VALVE STEM, ENGI.....	8
8	PAFZZ	14351	F21812030	TAPPET, ENGINE POPPE	8
9	PAFZZ	96906	MS13999-8	VALVE, POPPET, ENGINE	4
10	PAFZZ	14351	F400I00230	GUIDE, VALVE STEM INTAKE	4
11	PAFZZ	96906	MS35333-41	WASHER, LOCK.....	2
12	PFFZZ	14351	X03203	BOLT, MACHINE	2
13	PAFZZ	14351	F400H00403	GEAR, HELICAL CAMSHAFT	1
14	PAFZZ	96906	MS35756-9	KEY, WOODRUFF GEAR MOUNTING	1
15	PFFZZ	14351	X18498	NUT, SPECIAL CAMSHAFT GEAR MOUNTING	1
16	PAFZZ	14351	Y400100203	BEARING, WASHER, THRU CAMSHAFT	1
17	PAFZZ	14351	F400G222	BEARING, SLEEVE CAMSHAFT, FRONT PART	1
18	PAFZZ	14351	Y400G231	BEARING, SLEEVE CAMSHAFT,	1
				INTERMEDIATE, REAR PART OF KIT P/N F400TO0181.1	
19	PAFZZ	14351	Y400G232	BEARING, SLEEVE CAMSHAFT, REAR PART.....	1
				OF KIT P/N F400T00181	
20	PFFZZ	14351	F400I00421	CAMSHAFT, ENGINE.....	1

END OF FIGURE

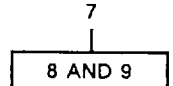
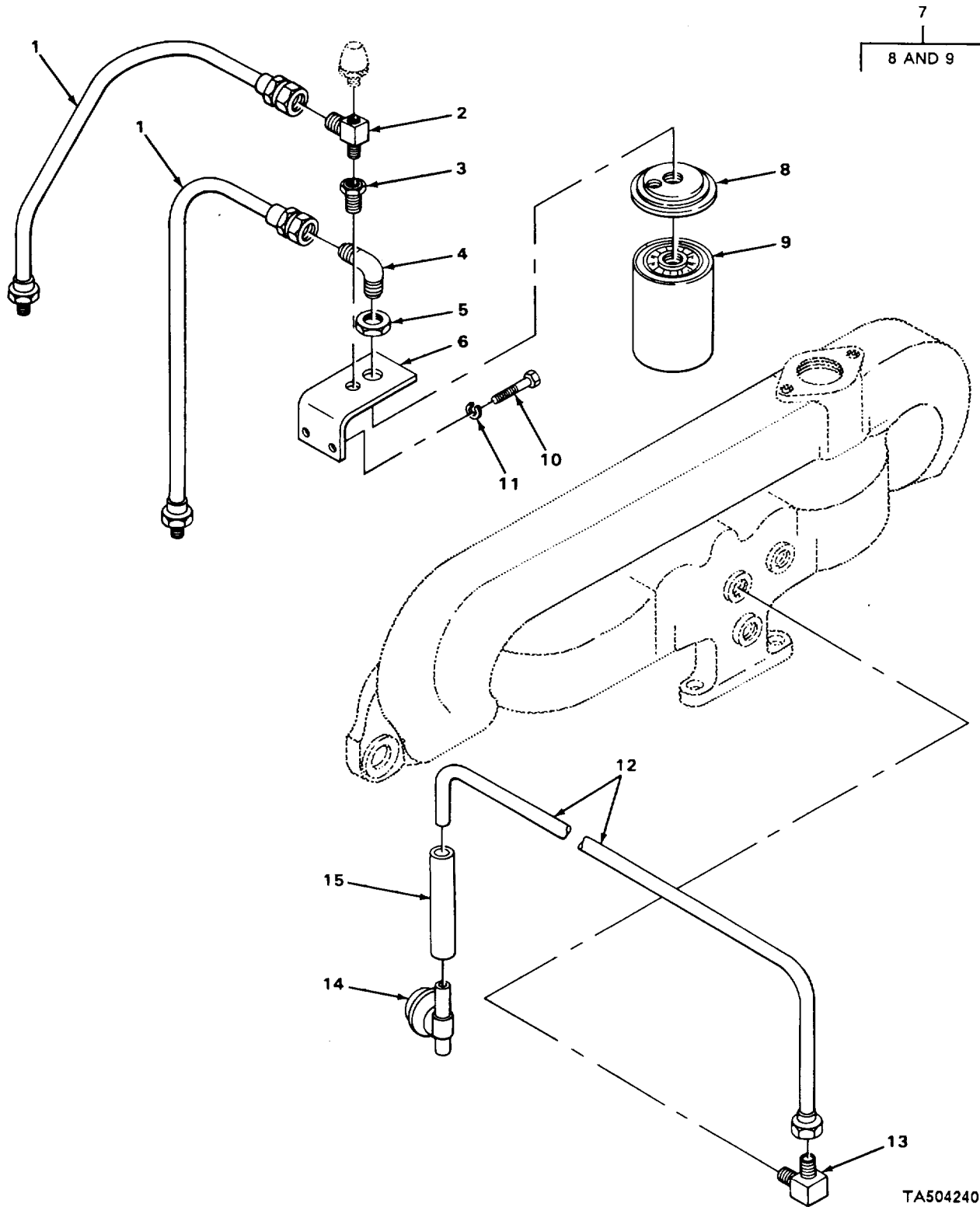

TA504240

FIGURE 9. OIL FILTER AND PCV VALVE.

SECTION II

TM10-3930-627-24P

(1) ITEM NO	(2) SMR CODE	(3) CAGEC	(4) PART NUMBER	(5) DESCRIPTION AND USABLE ON CODES (UOC)	(6) QTY
GROUP 0106 ENGINE LUBRICATION SYSTEM FIG. 9 OIL FILTER AND PCV VALVE					
1	PAOZZ	79470	00904H-102404-02 800	HOSE ASSEMBLY, NONME OIL FILTER	2
2	PAOZZ	79470	56X4	TEE, PIPE TO TUBE	1
3	PFOZZ	30327	120B1-8X1-8	COUPLING, PIPE	1
4	PAOZZ	30327	E14A	ELBOW PIPE TO TUBE OIL FILTER	1
5	PAOZZ	96906	MS35691-61	NUT, PLAIN, HEXAGON JAM, ELBOW	1
6	XBOZZ	05415	316MPY1	MOUNTING.....	1
7	PFOZZ	73370	PB50-10E	BRACKET OIL FILTER.....	1
8	PFOZZ	73370	108089	FILTER ELEMENT 1 FLUID OIL	1
9	PAOZZ	73370	PB50	HEAD, FLUID FILTER	1
10	PAOZZ	96906	MS90725-57	FILTER, FLUID	1
11	PAOZZ	96906	MS35338-46	SCREW CAP, HEXAGON H FILTER MOUNTING	2
12	XBOZZ	14351	F4740	WASHER, LOCK FILTER MOUNTING	2
13	XDOZZ	14351	X12592	TUBE PCV VALVE TO MANIFOLD	1
14	PFOZZ	14351	F400F376	ELBOW, TUBE TUBE TO INTAKE MANIFOLD	1
15	XDOZZ	14351	F204	VALVE, CHECK CRANKCASE EMISSION	1
CONTROL.....					
.....					
END OF FIGURE					

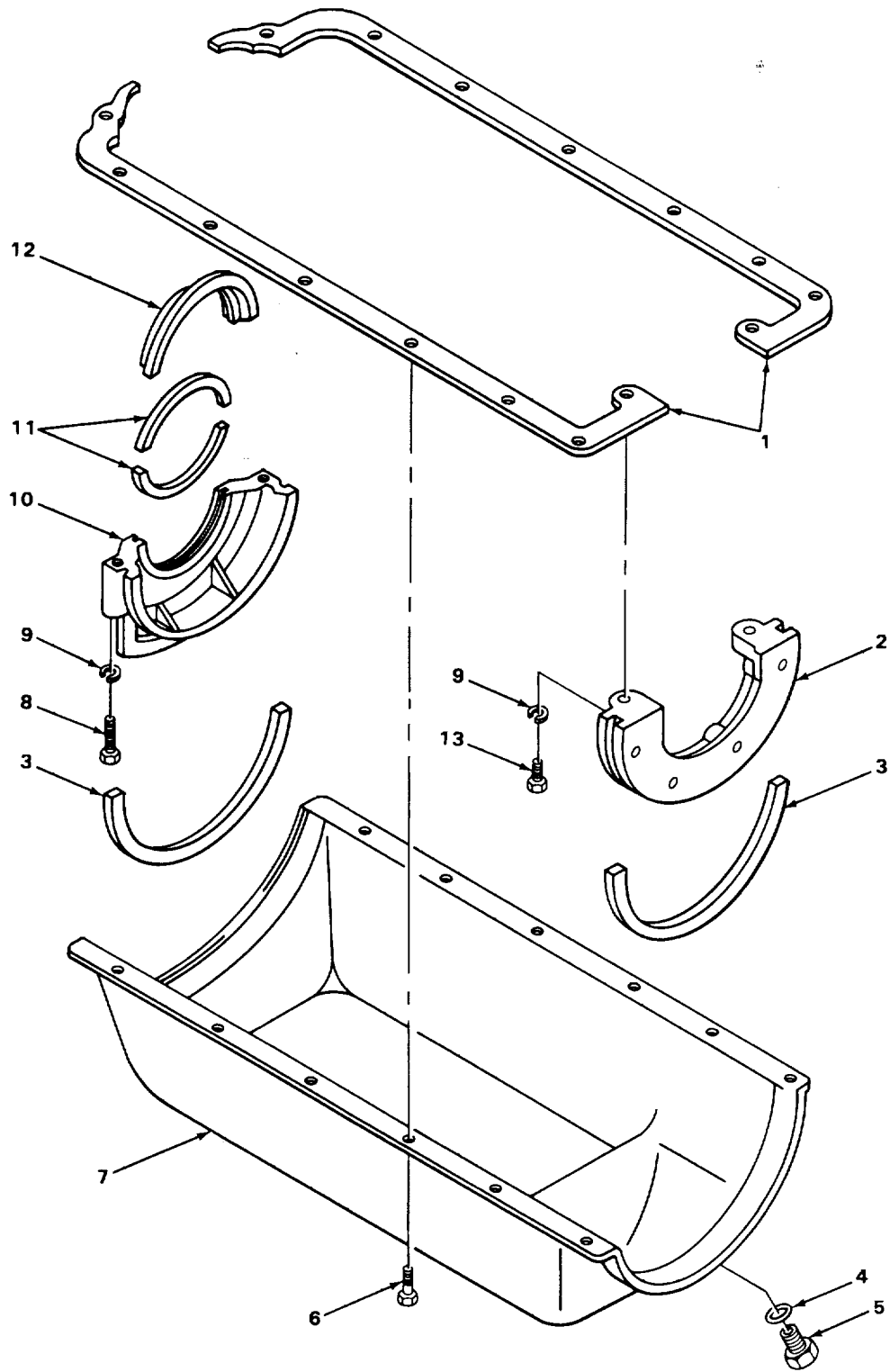

FIGURE 10. OIL PAN.

TA504241

SECTION II

TM10-3930-627-24P

(1) ITEM NO	(2) SMR CODE	(3) CAGEC	(4) PART NUMBER	(5) DESCRIPTION AND USABLE ON CODES (UOC)	(6) QTY
GROUP 0106 ENGINE LUBRICATION SYSTEM					
FIG.10 OIL PAN					
1	PAFZZ	50740	F400B267	GASKET, OIL PAN PART OF KIT P/N F4U3001.....	2
2	PAFZZ	14351	D600B00340	CAP, PILLOW BLOCK FILLER, FRONT	1
3	PAFZZ	14351	F400B00255	GASKET OIL PAN PART OF KIT P/N2 F4U3001.....	
4	PAOZZ	50740	X14395	WASHERIFLAT OIL PAN PART OF KIT P/N F430010	1
* 5	XDOZZ	14351	22RB221	PLUG, MACHINE THREAD OIL DRAIN.....	1
6	PAFZZ	14351	X3896	BOLT, MACHINE OIL PAN MOUNTING	12
* 7	XDFZZ	14351	F400B04880	OIL PAN,	1
8	PAFZZ	14351	X2958	SCREW, CAP, SOCKET HE FILLER BLOCK MOUNTING, REAR.....	2
9	PAFZZ	96906	MS35333-41	WASHER, LOCK BLOCK MOUNTING.....	4
10	PAFZZ	14351	D600B00406	BLOCK, FILLER REAR.....	1
11	PAFZZ	50740	T427B201	PACKING MATERIAL REAR BEARING PART OF KIT P/N F4U30011	2
12	PAFZZ	78640	5650	GUARD, MECHANICAL DR OIL, CAMSHAFT.....	1
13	XDFZZ	02978	X3924	SCREW, CAP, SOCKET HE BLOCK MOUNTING, FRONT	2

END OF FIGURE

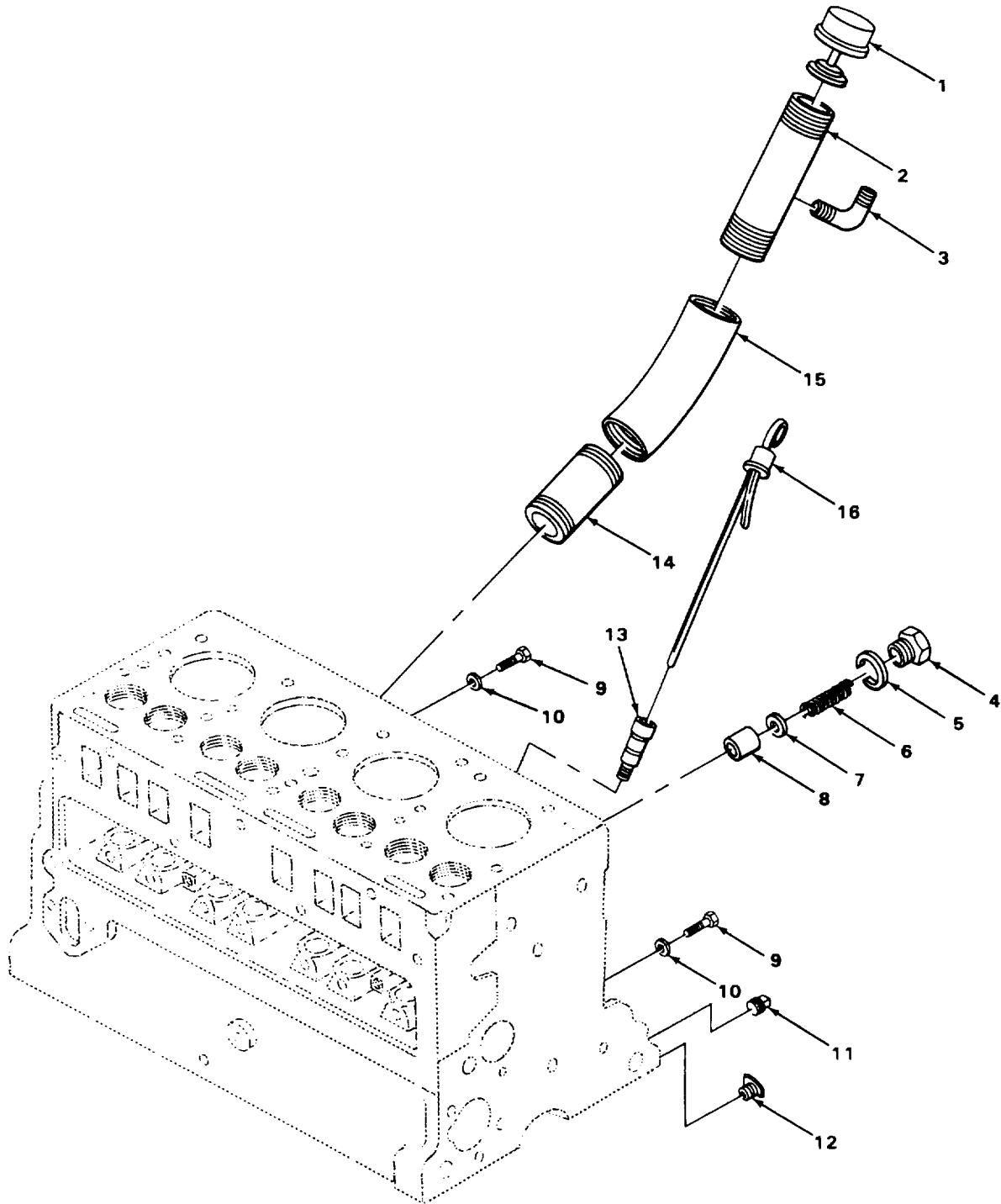

TA504242

FIGURE 11. OIL FILLER AND LEVEL GAGE.

SECTION II

TM10-3930-627-24P

(1) ITEM NO	(2) SMR CODE	(3) CAGEC	(4) PART NUMBER	(5) DESCRIPTION AND USABLE ON CODES (UOC)	(6) QTY
GROUP 0106 ENGINE LUBRICATION SYSTEM					
FIG. 11 OIL FILLER AND LEVEL GAGE					
1	PAOZZ	14351	D60OL02270	CAP, FILLER OPENING C.....	1
2	XBOZZ	14351	F244L03112)	TUBE CIL FILLER.....	1
3	PAOZZ	81996	A2303-12-51PC18	ELBCWIPIPE OIL FILLER TUBE.....	1
4	PAOZZ	14351	41AL200	PLUG, MACHINE THREAD RELIEF VALVE.....	1
5	PAOZZ	12776	AS17354	GASKET RELIEF VALVE.....	1
6	PAOZZ	14351	10EL230	SPRING, HELICAL, COMP RELIEF VALVE.....	1
7	PAOZZ	80205	NAS620-416L	WASHER, FLAT ADJUSTING, REL IEF VALVE.....	1
8	PADZZ	14351	15SL211	PISTON VALVE, OIL PR.....	1
9	PAOZZ	96906	MS90728-30	BOLT MACHINE PLUG OIL FILTER STUD.....	4
10	PFOZZ	63728	X14192	WASHER, FLAT PLUG, OIL FILTER STUD HOLE.....	4
11	PAFZZ	96906	MS49005-4	PLUG, PIPE OIL HEADER.....	2
12	PAOZZ	96906	MS35784-3	COCKDRAIN.....	1
13	XDOZZ	05415	Y4'OL226	TUBE, CIL LEVEL INDICATOR.....	1
14	PAOZZ	96906	MS51953-145	NIPPLE, PIPE OIL FILLER TUBE.....	1
15	XDOZZ	14351	X26075	ELBCW PCV AT OIL FILLER TUBE BOSS.....	1
16	XDOZZ	14351	F4'LO03240	GAGE RCD, LIQUID LEV OIL.....	1

END OF FIGURE

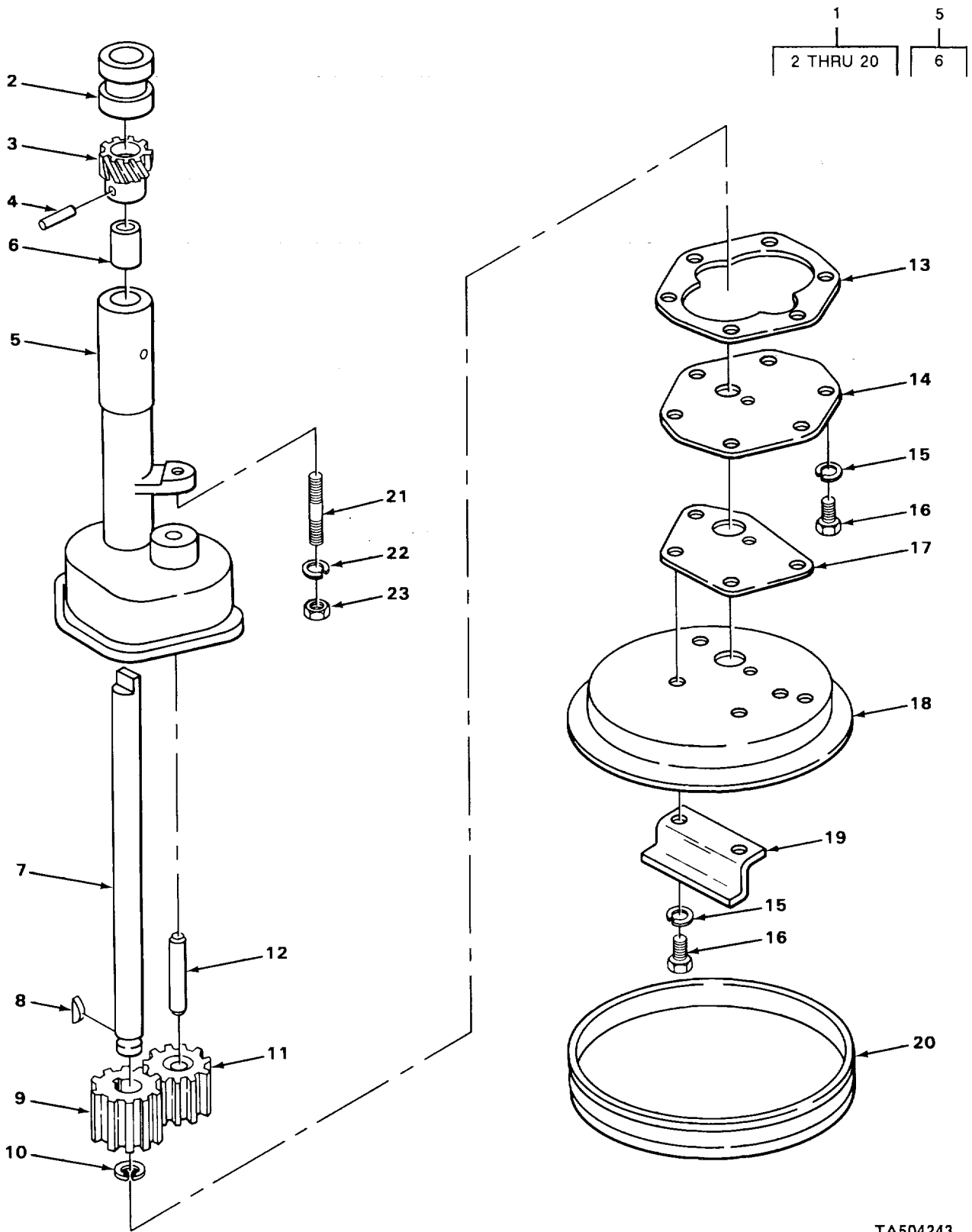

TA504243

FIGURE 12. OIL PUMP.

SECTION II

TM10-3930-627-24P

(1) ITEM NO	(2) SMR CODE	(3) CAGEC	(4) PART NUMBER	(5) DESCRIPTION AND USABLE ON CODES (UOC)	(6) QTY
GROUP 0106 ENGINE LUBRICATION SYSTEM					
FIG. 12 OIL PUMP					
1	PAFFF	50740	F600L04131	PUMP, OIL ENGINE	1
2	PAFZZ	14351	F400L00210	•BEARING, SLEEVE OIL PUMP DRIVE SHAFT.....	1
3	PAFZZ	83299	5280E1062	•GEAR HELICAL OIL PUMP DRIVE.....	1
4	PAFZZ	14351	X17095	•PIN, STRAIGHT HEADLE GEAR MOUNTING	1
*	XDFZZ	14351	F600L04130	•BODY, OIL PUMPM.....	1
6	PFFZZ	54123	25582	••BEARING, SLEEVE OIL PUMP BODY	1
7	PAFZZ	14351	F218L00204	•SHAFT, STRAIGHT	1
8	PAFZZ	96906	MS35756-6	•KEY, WOODRUFF DRIVEN GEAR	1
9	XDFZZ	34623	F600H00217	•GEAR, SPUR DRIVEN, OIL PUMP	1
10	PAFZZ	14351	D600L204	•RING, RETAINING DRIVEN GEAR MOUNTING.....	1
11	PFFZZ	14351	F600H00218	•GEAR, SPUR IDLER	1
12	PFFZZ	14351	8UL00212	•PIN STRAIGHT, HEADLE OIL PUMP IDLER GEAR.....	1
13	PFFZZ	50740	C400L231	•GASKET COVER TO BODY	1
*	XDFZZ	14351	F400L00280	•COVER, ACCESS OIL PUMPMP	1
15	XDFZZ	14351	X201	.WASHER, LOCK COVER MOUNTING AND FRAME MOUNTING	6
*	XDFZZ	35301	34-413.	•SCREW CAP, HEXAGON H COVER MOUNTING AND FRAME MOUNTING.....	6
17	PFFZZ	50740	17EL204	•GASKET COVER TO FRAME	1
18	PFFZZ	83299	2040E6504	•FRAME, OIL STRAINER	1
19	PFFZZ	14351	C400L00228	•PACER1 STRAINER BRA FRAME	1
20	PAFZZ	35311	DC2586	•STRAINER ELEMENT, SE OIL PUMP.....	1
21	PAFZZ	14351	X4057	STUD, PLAIN OIL PUMP MOUNTING	1
22	PAFZZ	96906	MS35338-46	WASHER, LOCK OIL PUMP MOUNTING.....	1
23	PAFZZ	96906	MS51967-8	NUT, PLAIN, HEXAGON OIL PUMP MOUNTING	1

END OF FIGURE

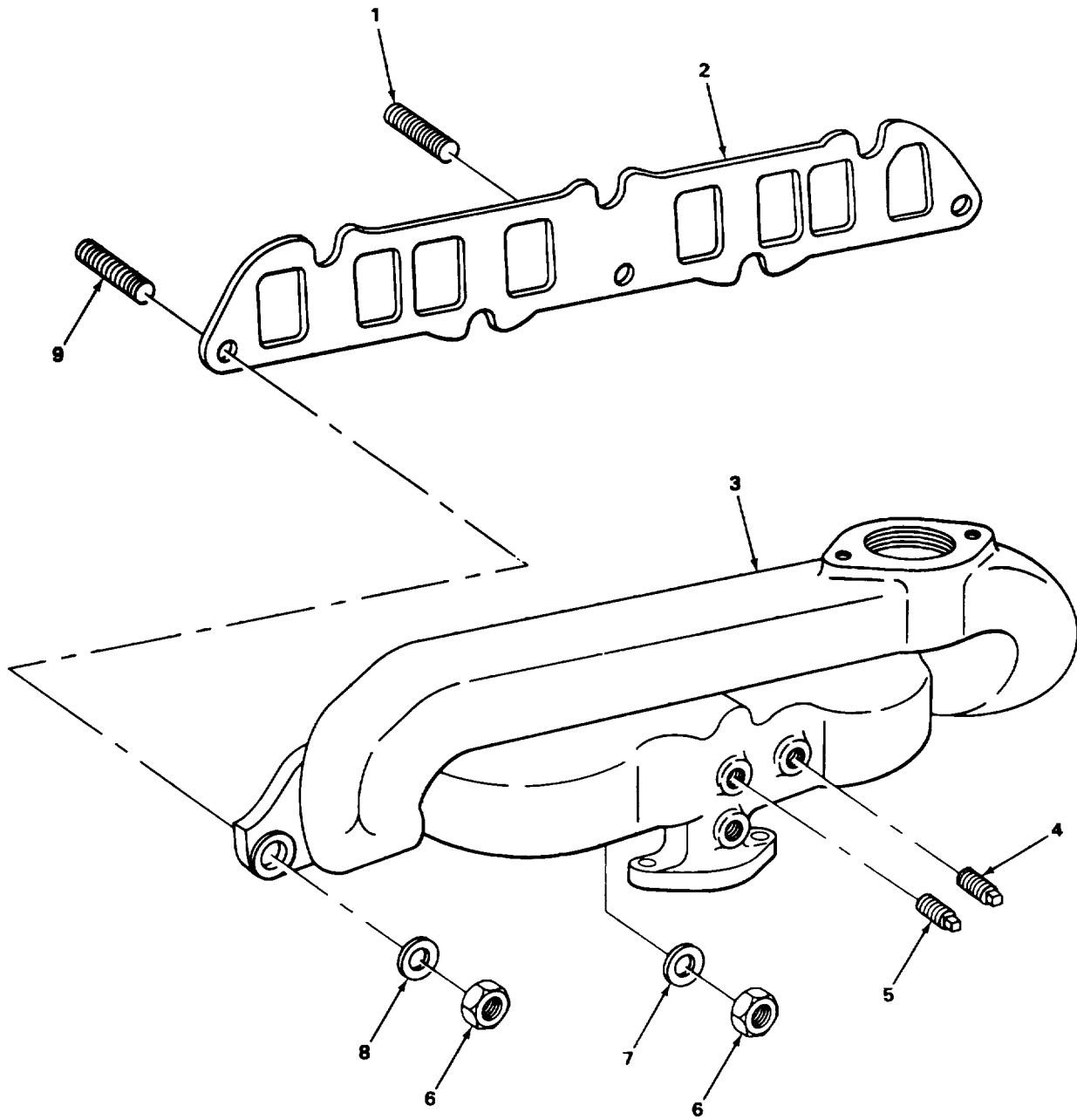

TA504244

FIGURE 13. MANIFOLD.

SECTION II

TM10-3930-627-24P

(1) ITEM NO	(2) SMR CODE	(3) CAGEC	(4) PART NUMBER	(5) DESCRIPTION AND USABLE ON CODES (UOC)	(6) QTY
GROUP 0108 MANIFOLDS					
FIG. 13 MANIFOLD					
1	PAOZZ	96906	MS51095-369	SCREW, CAP, HEXAGCN H MANIFOLD MOUNTINLG	1
2	PAOZZ	50740	F40OE)0303	GASKET MANIFOLC PART F KIT P/N F4UD1002	1
3	PAOZZ	126C3	879184	MANIFCLDOEXHAUST INTAKE EXHAUST	1
4	PAOZZ	96906	MS49005-6	PLUGPIPE INTAKE MANIFOLD PRIMERS	5
5	XDOZZ	28835	5CW3834	PLUG, PIPE INTAKE MANIFOLD.....	1
6	XDOZZ	14351	X18278	NUT MANIFOLD 4CUNTING	7
7	PAOZZ	14351	X14323	WASHER, FLAT MANIFOLD MOUNTING	3
8	PAOZZ	96906	MS27183-14	WASHER, FLAT MANIFOLD MOJNTINGG	4
9	PAOZZ	14351	X4057	STUD, PLAIN MANIFOLD MCUNTING	6

END OF FIGURE

13-1

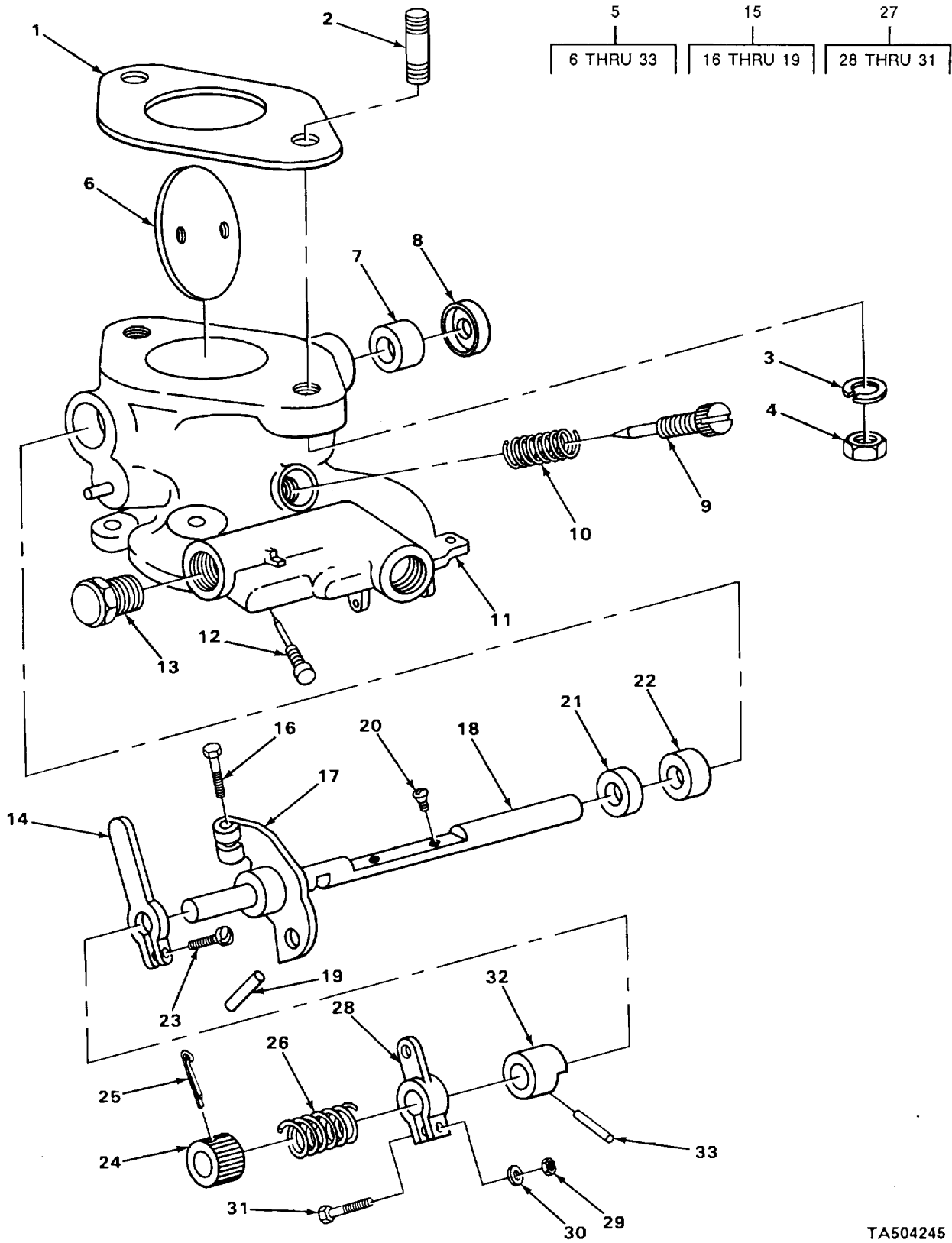

TA504245

FIGURE 14. CARBURETOR.

SECTION II

TM10-3930-627-24P

(1) ITEM NO	(2) SMR CODE	(3) CAGEC	(4) PART NUMBER	(5) DESCRIPTION AND USABLE ON CODES (UOC)	(6) QTY
GROUP 03 FUEL SYSTEM					
GROUP 0301 CARBURETOR, FUEL INJECTOR					
FIG 14. CARBURETOR					
1	PAOZZ	79150	5159K	GASKET CARBURETOR TO MANIFOLD PART OF KIT P/N K2061	1
2	PAOZZ	14351	X4107	STUD, PLAIN CARBURETOR MOUNTING	2
3	PAOZZ	96906	MS35333-41	WASHER, LOCK CARBURETOR MOUNTING.....	2
4	PAOZZ	96906	MS51967-5	NUT, PLAIN, HEXAGON CARBURETOR MOUNTING.....	2
5	XDOFF	05415	109198	CARBURETOR, FLOAT	1
6	PFFZZ	79960	C21-176	•DISK, VALVE THROTTLE	1
7	XDFZZ	79960	C67-49-30	•BUSHING, SLEEVE IDLE AIR BLEED.....	1
8	PAFZZ	79960	CR37-iX1	•CUP1RETAINING SHAFT HOLE PART OF KIT P/N K2061	1
9	PAFZZ	79960	C46-23.	•NEEDLE, VALVE IDLE PART OF KIT P/N K2061	1
10	PAOZZ	79960	C111-62	•SPRING, HELICAL, COMP	1
11	XDFZZ	79960	BR2-198A	•BODY THROTTLEVCARBURETOR	1
12	PAFZZ	79960	C55-Z2-16	•IDLING JET, CARBURET	1
13	KDFZZ	79960	C138-51	•PLUG;DEGASSER CHANNEL	1
14	XDFZZ	79960	C24-11BNX9	•LEVER THROTTLE CLAMP	1
15	XDFZZ	79960	C29-1451	•SHAFT AND STOP LEVER ASSEMBLY, THROT.TLE	1
16	PAFZZ	79960	T8S8-10	•SCREW, MACHINE LEVER STOP	1
17	PAFZZ	79960	CR28-1	•LEVER ASSEMBLY, THRO THROTTLE STOP.....	1
18	XDFZZ	79960	C23-733	•SHAFT THROTTLE	1
19	PAFZZ	79960	T63-9	•PIN, TAPERED, PLAIN STOP LEVER MOUNTING.....	1
20	PAFZZ	79960	T315S5-4	•SCREW THROTTLE PLATE MOUNTING	2
21	PAFZZ	79960	C131-4X2	•RETAINER, PACKING SHAFT PART OF KIT P/N K2061	1
22	KFFZZ	79960	T57-4.	•FELT, MECHANICAL, PRE SHAFT PART OF KIT P/N K2061	1
23	PAFZZ	80205	NAS1096-3-9	•SCREW, MACHINE LEVER CLAMP.....	1
24	PAOZZ	79960	CR115-10	•COLLAR, SHAFT SPRING	1
25	PAOZZ	96906	MS24665-134	•PIN, COTTER SHAFT COLLAR MOUNTING	1
26	PAOZZ	79960	C117-27	•SPRING, HELICAL, TORS LEVER	1
* 27	PFFZZ	79960	C25-103	•STOP ASSEMBLY STOP FLOATING	1
28	XDFZZ	79960	CR25-18C1X2	••LEVER FLOATING	1
29	PAFZZ	96906	MS35650-302	••NUT, PLAIN, HEXAGON LEVER	1
30	PAFZZ	96906	MS35338-43	••WASHER, LOCK LEVER	1
31	PAFZZ	76126	TBS10-13	••SCREW, MACHINE LEVER.....	1
32	PAFZZ	79960	C26-81	•BUSHING, SHAFT DRIVE DRIVER	1
33	PAFZZ	79960	T63-18	•PIN, SPRING BUSHING.....	1

END OF FIGURE

24
25 THRU 28

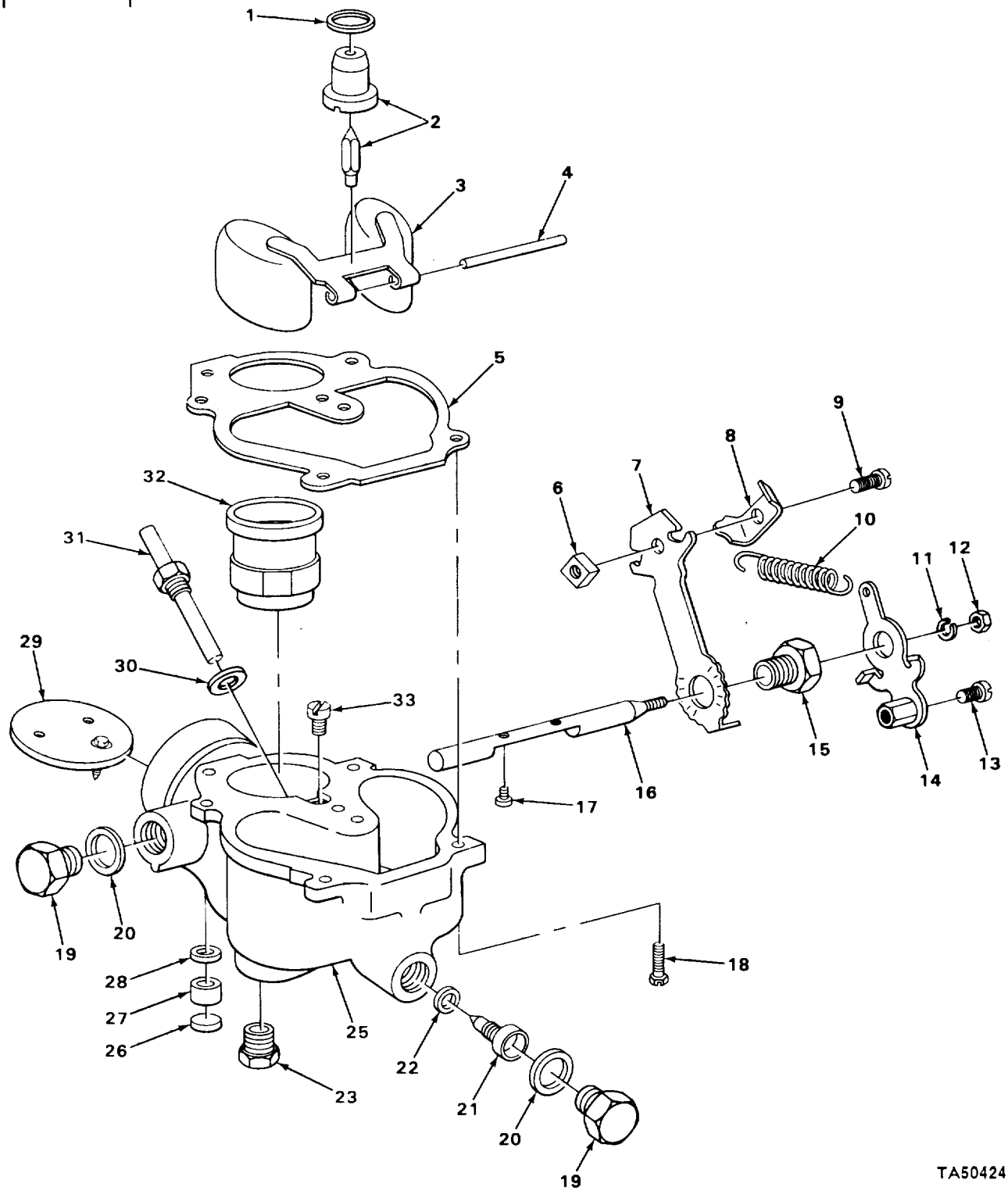

FIGURE 15. CARBURETOR AND RELATED COMPONENTS.

TA504246

SECTION II

TM10-3930-627-24P

(1) ITEM NO	(2) SMR CODE	(3) CAGEC	(4) PART NUMBER	(5) DESCRIPTION AND USABLE ON CODES (UOC)	(6) QTY
GROUP 0301 CARBURETOR, FUEL INJECTOR					
FIG. 15 CARBURETOR AND RELATED COMPONENTS					
* 1	PFFZZ	79960	T56-20	•WASHER, FLAT FUEL VALVE SEAT PART	1
2	PAFZZ	79960	C81-17-35	OF KIT P/N C181-66.	1
3	PAFZZ	29930	537830	•PARTS KIT, CARBURETO FUEL PART OF	1
4	PAFZZ	79960	C120-4	KIT P/N K206,	1
5	PAFZZ	79960	C142-16	•FLOAT, CARBURETOR	1
6	PAOZZ	79960	T2158	•PIN, STRAIGHT, HEADLE FLOAT MOUNTING	1
7	PFFZZ	79960	C109-46-1	PART OF KIT P/N KZ06I.....	1
8	PAOZZ	79960	C110-1	•GASKET BOWL TO BODY PART OF KIT	1
9	PAOZZ	79960	T8S8-10	P/N C181-66e.....	1
10	PAOZZ	79960	C112-12	•NUT, PLAIN1SQUARE CLAMP MOUNTING	1
11	PAFZZ	96906	MS35338-43	•BRACKET CHOKE	1
12	PAFZZ	96906	MS35650-382	•STRAP, RETAINING CHOKE CABLE	1
13	PAFZZ	96906	MS35207-243	•SCREW, MACHINE CLAMP MOUNTING	1
14	XDFZZ	79960	C106-127	•SPRING, HELICALIEXTE CHOKE LEVER	1
15	PFFZZ	79960	C140-2	•WASHER, LOCK SHAFT NUT	1
16	PFFZZ	79960	C105-257	•NUT, PLAIN, HEXAGON CHOKE SHAFT	1
17	PAFZZ	79960	T315S5-4	•SCREW, MACHINE LEVER SWIVEL	1
* 18	XDFZZ	79960	T301S10-10	•LEVER CHOKE e.....	1
19	PAFZZ	79960	C138-24	•BOLT, INTERNALLY REL BRACKET	1
20	PAFZZ	79960	T56-23	•SHAFT CHOKE	1
21	PAFZZ	79960	C52-6-1-22	•SCREW CHOKE PLATE MOUNTING,	2
22	PAFZZ	79960	T56-24	•SCREW, MACHINE FUEL BOWL MOUNTING	4
23	PAFZZ	79960	T91-3	PLUG, MACHINE THREAD MAIN JET.....	2
24	XDFFF	79960	B3-85A14	PASSAGE	2
25	XDFZZ	79960	AR3-85A	•WASHER, FLAT PASSAGE PLUG PART OF.....	2
26	XDFZZ	79960	C131-8P	KIT P/N C181-66.....	2
27	XDFZZ	79960	C63-174	•JET, MAIN, CARBURETOR MAIN	1
28	KFFZZ	79960	C135-29	•WASHER, FLAT MAIN JET PART OF KIT	1
29	XDFZZ	79960	C101-60	P/N C181-66.e.e.....	1
30	PAFZZ	79960	T56-52	•PLUG PIPE BOWL DRAIN	1
31	XDFZZ	79960	C66-95-60	•BOWL ASSY FUEL	1
32	PAFZZ	79960	C38-51-19	•BOWL FUEL	1
33	PAFZZ	79960	C77-18-22	•BUSHING BOWL VENT	1
				•TUBE IDLE CHANNEL FLOOR.....	1
				•DISK INTAKE DRAIN PART OF KIT P/N.....	1
				K2061C	1
				•PLATE CHOKE	1
				•WASHER, FLAT DISCHARGE JET PART OF	1
				KIT P/N C181-66.....	1
				•JET DISCHARGE	1
				•VENTURIICARBURETOR CARBURETOR.....	1
				•JET, CARBURETOR WELL VENT.....	1

END OF FIGURE

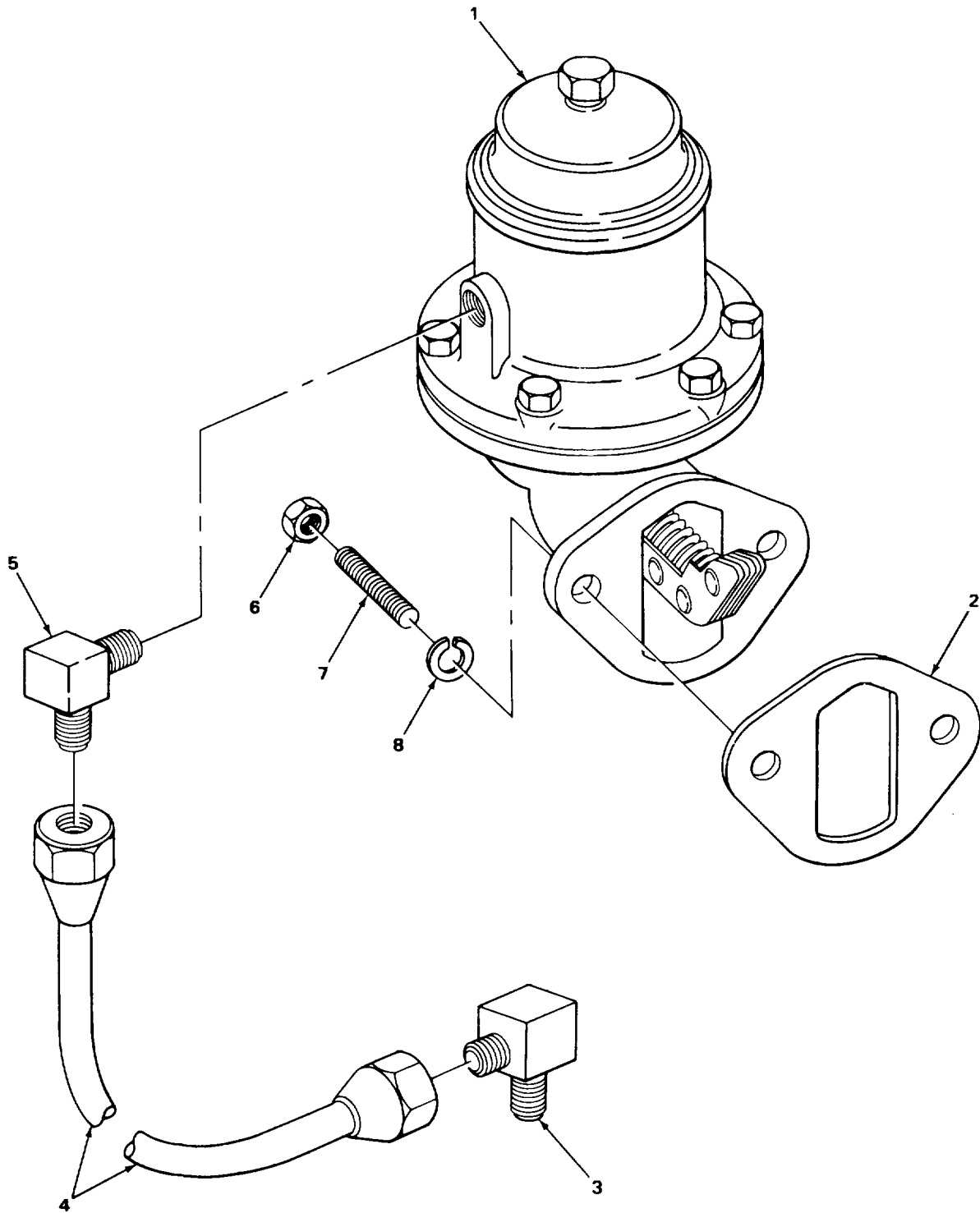

TA504247

FIGURE 16. FUEL PUMP.

SECTION II

TM10-3930-627-24P

(1) ITEM NO	(2) SMR CODE	(3) CAGEC	(4) PART NUMBER	(5) DESCRIPTION AND USABLE ON CODES (UOC)	(6) QTY
GROUP 0302 FUEL PUMPS					
FIG. 16 FUEL PUMP					
1	PAOZZ	02578	C14300401	PUMP, FUEL, CAM ACTUA.....	1
2	PAOZZ	50740	16EV201	GASKET FUEL PUMP PART OF KIT P/N..... F4U3001.....	1
3	PAOZZ	96906	MS51879-4	ELBCW, PIPE TO TUBE TO CARBURETOR	1
4	XBOZZ	14351	F4.D'F3810	TUBE ASSEMBLY, METAL FUEL PUMP TO..... CARBURETOR	1
5	XDOZZ	14351	X12400	ELBCW, PIPE TO TUBE FUEL PUMP OUTLET.....	1
6	PAOZZ	96906	MS51967-5	NUT, PLAIN, HEXAGCN FUEL PUMP MOUNTING.....	2
7	PAGZZ	14351	X1954B	STUD, PLAIN FUEL PUMP MOUNTING.....	2
8	PAOZZ	96906	MS35338-45	WASHER, LOCK FUEL PUMP MOUNTING	2

END OF FIGURE

16-1

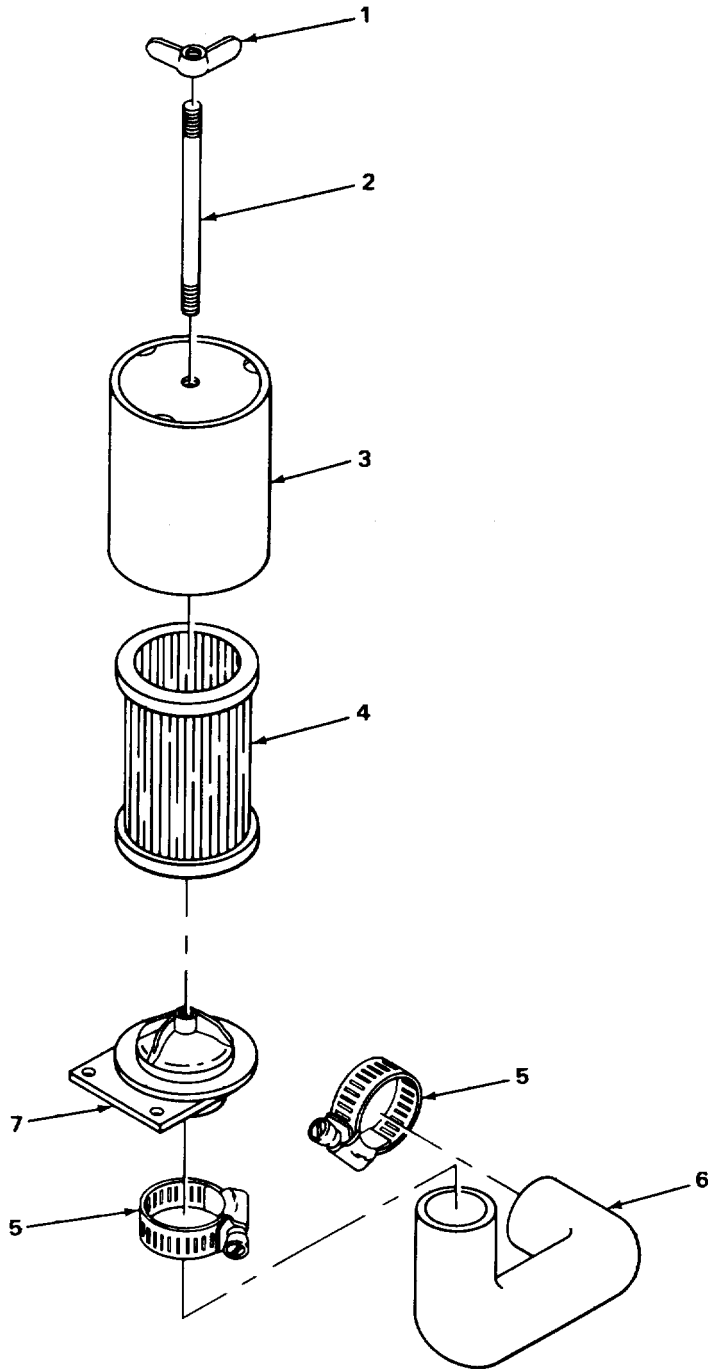

TA504248

FIGURE 17. AIR CLEANER.

SECTION II

TM10-3930-627-24P

(1) ITEM NO	(2) SMR CODE	(3) CAGEC	(4) PART NUMBER	(5) DESCRIPTION AND USABLE ON CODES (UOC)	(6) QTY
GROUP 0304 AIR CLEANER					
FIG. 17 AIR CLEANER					
1	PAOZZ	96906	MS35425-39	NUT, PLAIN, WING AIR CLEANER MOUNTING	1
2	XBOZZ	15415	98MPYI	ROC AIR CLEANER.	1
3	XBOZZ	05415	278MAH2	SHIELD AIR	1
4	PAOZZ	73370	CA70OPL	FILTER ELEMEN'TINTA.....	1
5	PAOZZ	96906	MS35842-12	CLAMP, HCSE AIR CLEANER.....	2
6	PAOZZ	9428S	194737M1	HOSE, PREFORMED AIR CL E ANER	1
7	XBOZZ	05415	102491	BRACKET AIR CLEANER.,	1

END OF FIGURE

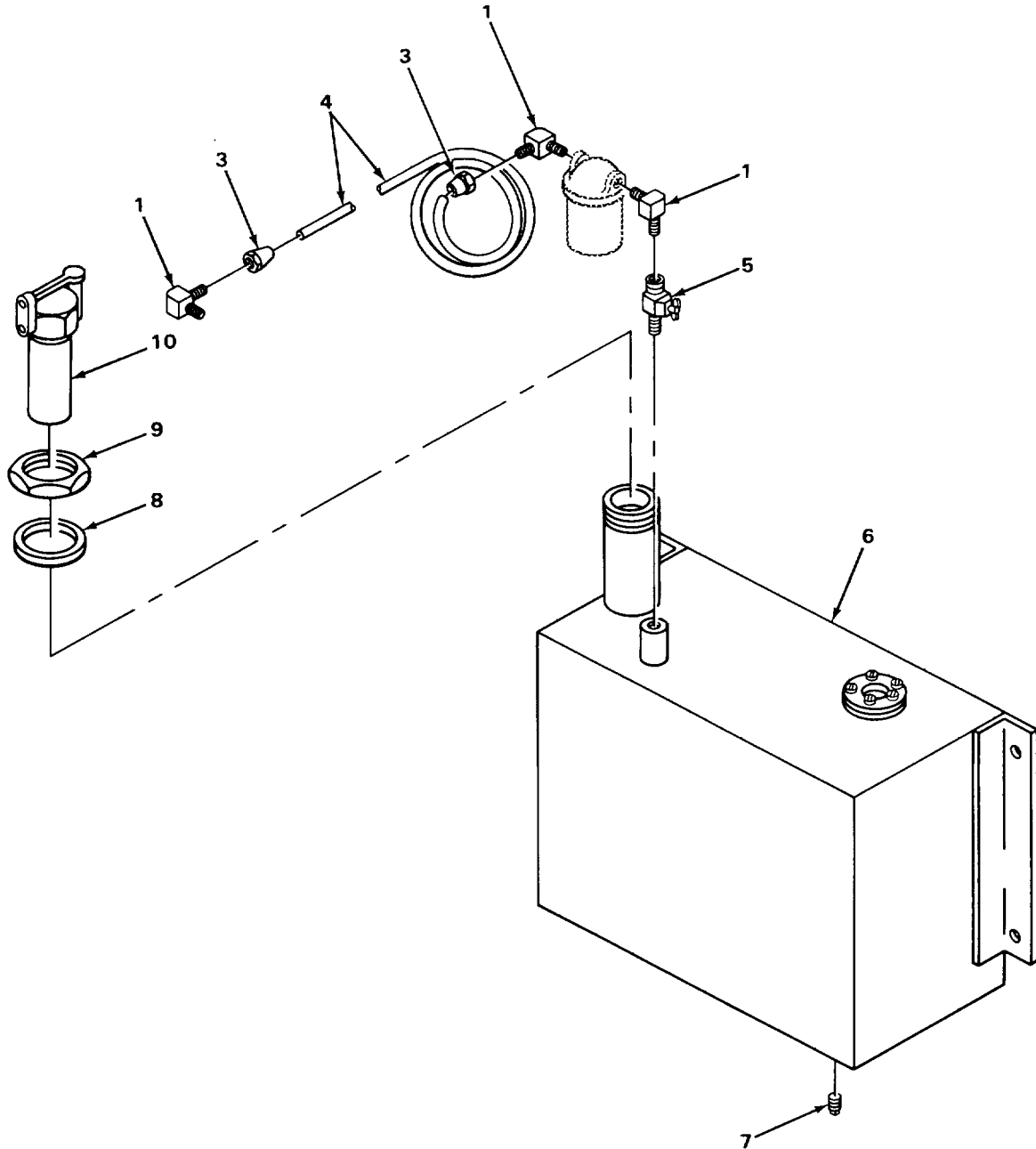
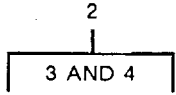

TA504249

FIGURE 18. FUEL TANK AND RELATED COMPONENTS.

SECTION II

TM10-3930-627-24P

(1) ITEM NO	(2) SMR CODE	(3) CAGEC	(4) PART NUMBER	(5) DESCRIPTION AND USABLE ON CODES (UOC)	(6) QTY
GROUP 0306 TANKS, LINES, FITTINGS, HEADERS					
FIG. 18 FUEL TANK AND RELATED COMPONENTS					
1	PAOZZ	81240	GM118754	ELBOW, PIPE TO TUBE FILTER TO TUBE	3
2	A000	05415	102881	TUBE ASSY, COPPER TANK TO FUEL	1
3	PAOZZ	96906	MS39166-3	FILTER	
4	MOOZZ	19207	5952250-24	•NUT, TUBE COUPLING.	2
5	PAOZZ	79500	1JH3476PC2	•TUBE MAKE FROM TUBE, P/N 800E418.....	1
6	XDOHH	05415	148MFP2	COCK SHUTOFF, SCREW FUEL SHUTOFF	1
7	PAOZZ	02892	8485984	TANK, FUEL, ENGINE.....	1
8	PAOZZ	05415	127MCY1	PLUG, PIPE DRAIN TANK.....	2
*	9	PFOZZ	78229	SPACER, RING FUEL TANK.....	1
	10	PAOZZ	49234	BUSHING, ELECTRICAL FUEL TANK CAP	1
			1273A	CAP, FILLER OPENING	1

END OF FIGURE

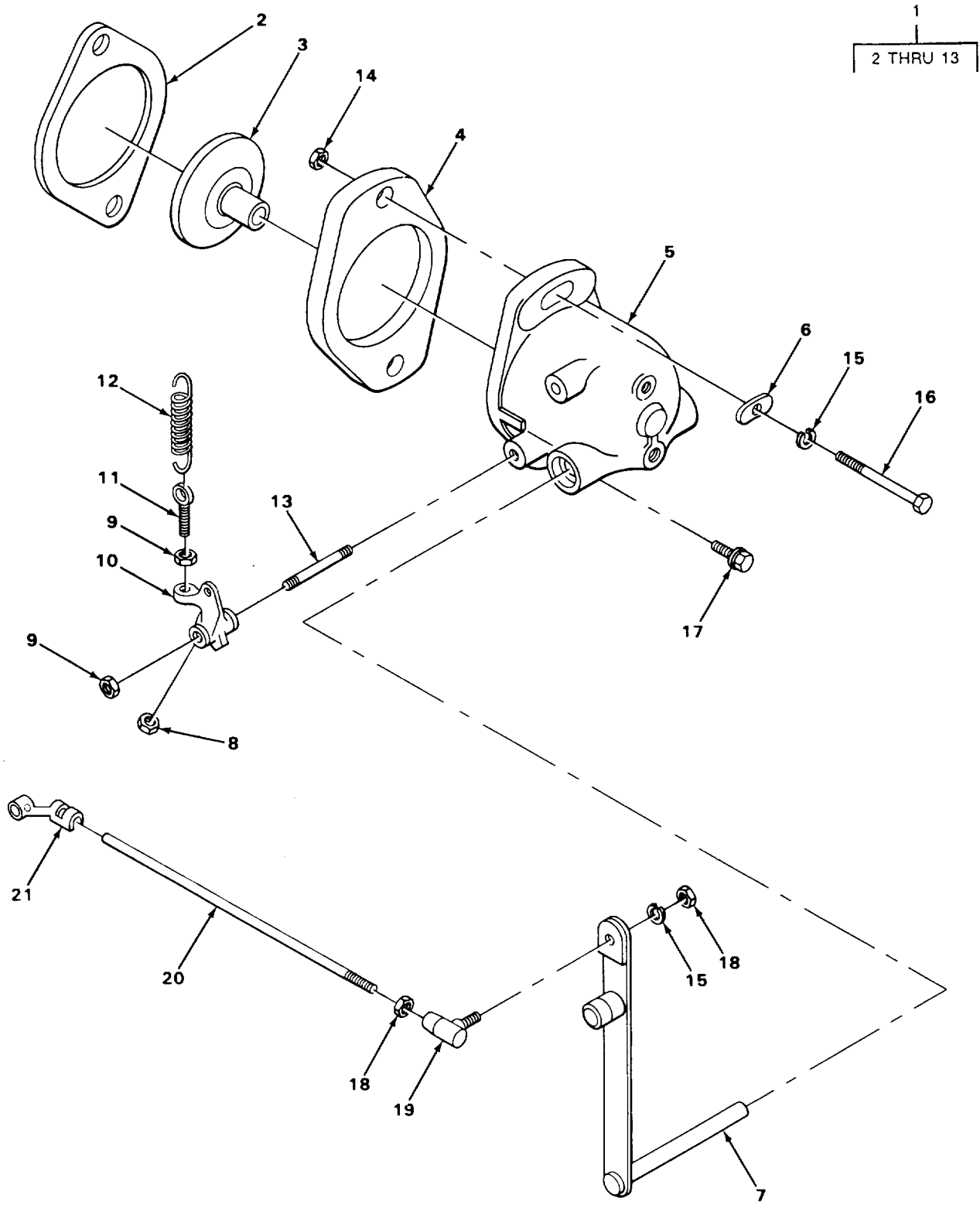

TA504250

FIGURE 19. GOVERNOR AND LINKAGE.

SECTION II

TM10-3930-627-24P

(1) ITEM NO	(2) SMR CODE	(3) CAGEC	(4) PART NUMBER	(5) DESCRIPTION AND USABLE ON CODES (UOC)	(6) QTY
GROUP 0308 ENGINE SPEED GOVERNOR AND CONTROLS					
FIG. 19 GOVERNOR AND LINKAGE					
1	PAFFF	14351	F162S04730	GOVERNOR, GASOLINE E GASOLINE ENGINE	1
2	PAFZZ	50740	F400S202	•GASKET GOVERNOR FLANGE PART OF KIT..... P/N F4U0200420.....	1
3	XDFZZ	14351	F162S253	•DEFECTOR GOVERNOR OIL	1
4	XDFZZ	14351	Y112S240	•SPACER GOVERNOR TO GEAR COVER.	1
5	XDFZZ	14351	S4508	•BODY GOVERNOR.....	1
* 6	PFFZZ	14351	F400S201	•COVER, ACCESS GOVERNOR GASKET.....	1
7	XDFZZ	14351	591318	•GOVERNOR, GASOLINE.....	1
8	PAOZZ	96906	MS51968-3	•NUT, PLAIN, HEXAGON SPEED ADJUSTER.....	1
9	PAOZZ	96906	MS51968-2	•NUT PLAIN, HEXAGON	3
10	PFOZZ	50740	F162S2380	•BRACKET, GOVERNOR SP GOVERNOR	1
11	XDOZZ	14351	N56S205	SPRING..... •SCREW, HEX HD GOVERNOR SPRING	1
12	PAOZZ	50740	M330S200	ADJUSTOR	1
* 13	XDOZZ	14351	X19871	•SPRING, HELICAL, EXTE GOVERNOR.....	1
14	PAFZZ	96906	MS51967-8	•STUD, PLAIN LEVER TO COVER	1
15	PAFZZ	96906	MS35338-44	•NUT, PLAIN, HEXAGON GOVERNOR TO GEAR	1
16	PAFZZ	96906	MS90725-77	COVER, UPPER	2
* 17	XDFZZ	14351	X5793	WASHER, LOCK..... SCR-W, CAP, HEXAGON H GOVERNOR AND	1
18	PAOZZ	96906	MS51968-2	SPACER TO GEAR COVER, UPPER	1
19	PAOZZ	14351	X13201	BOLTASSEMBLED WASH GOVERNOR TO	1
20	XDOZZ	14351	F162S351	GEAR COVER, LOWER	2
21	PAOZZ	14351	X5696	NUT, PLAIN, HEXAGON	1
				BALL JOINT GOVERNOR LEVER	1
				SHAFT, STRAIGHT GOVERNOR TO	1
				CARBURETOR	1
				CLIP, SPRING TENSION ROD END.....	1

END OF FIGURE

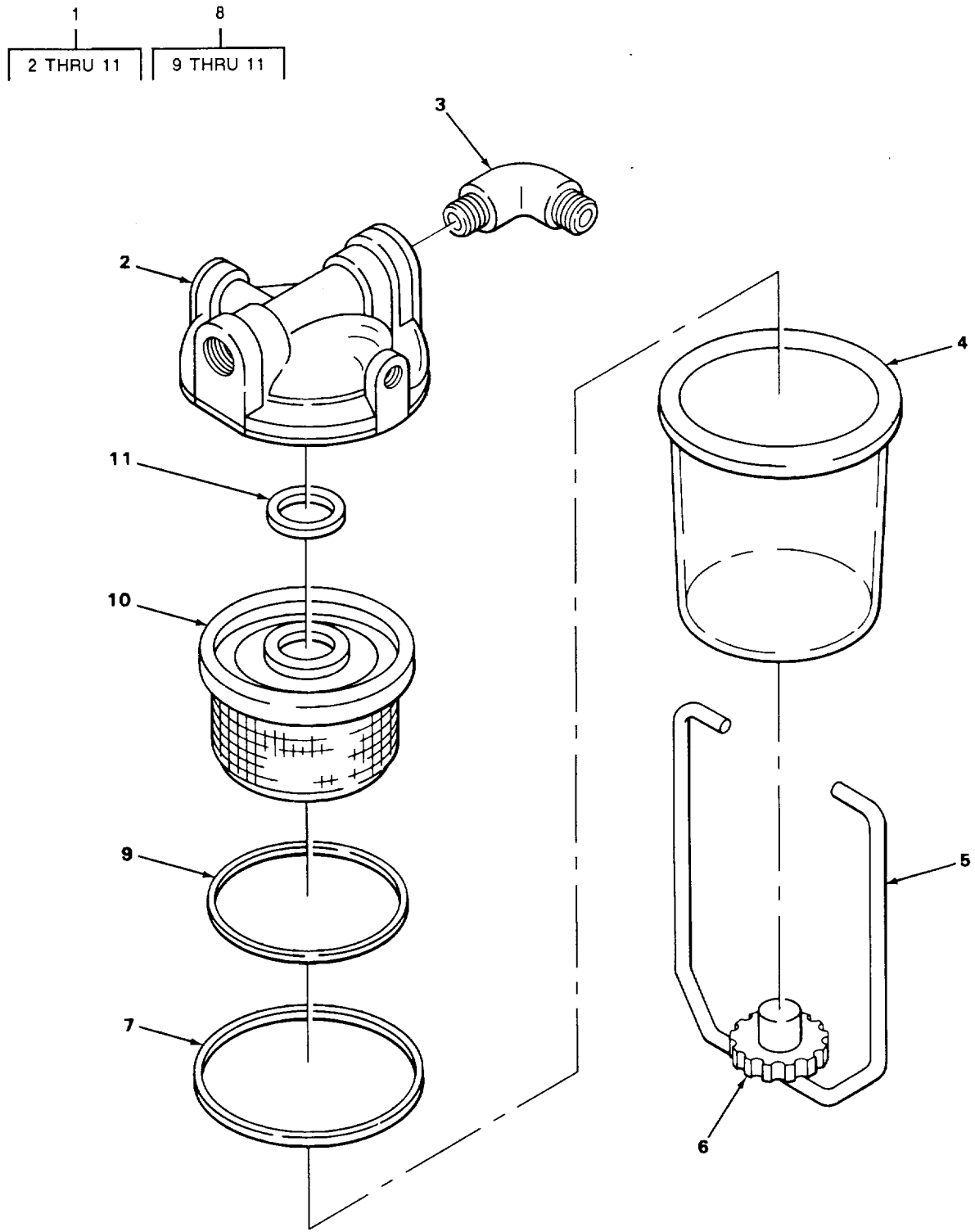

TA504251

FIGURE 20. FUEL FILTER.

SECTION II

TM10-3930-627-24P

(1) ITEM NO	(2) SMR CODE	(3) CAGEC	(4) PART NUMBER	(5) DESCRIPTION AND USABLE ON CODES (UOC)	(6) QTY
GROUP 0309 FUEL FILTERS					
FIG. 20 FUEL FILTER					
1	PAOOO	79960	F466-13	STRAINER, SEDIMENT FUEL	1
2	XDOZZ	14892	F7X110*	•FILTER HDO FUEL	1
3	PFOZZ	79470	3400X4X2	•ELBOW, PIPE FUEL FILTER	1
4	PAOZZ	16662	000239-1104	•BOWL, SEDIMENT FUEL FILTER	1
5	XDOZZ	14892	FIOX3	•FILTER BAIL ASSYSY.....	1
6	XDOZZ	14892	F37X2	•NUT BAIL, FILTER BOWL.....	1
*	XDOZZ	79960	FIX38	•GASKET FILTER BOWL	1
8	PAOZZ	79960	F2XIT3	•FILTERING DISK, FLUI FUEL SEDIMENT.	1
9	XAOZZ	14892	F120	••WASHER FUEL FILTER HEADO	1
10	XAOZZ	14892	F125XI	••STEM ASSY FUEL FILTER ELEMENT.....	1
11	XAOZZ	14892	F121X1T3	DISK FUEL FILTER ELEMENT	1

END OF FIGURE

20-1

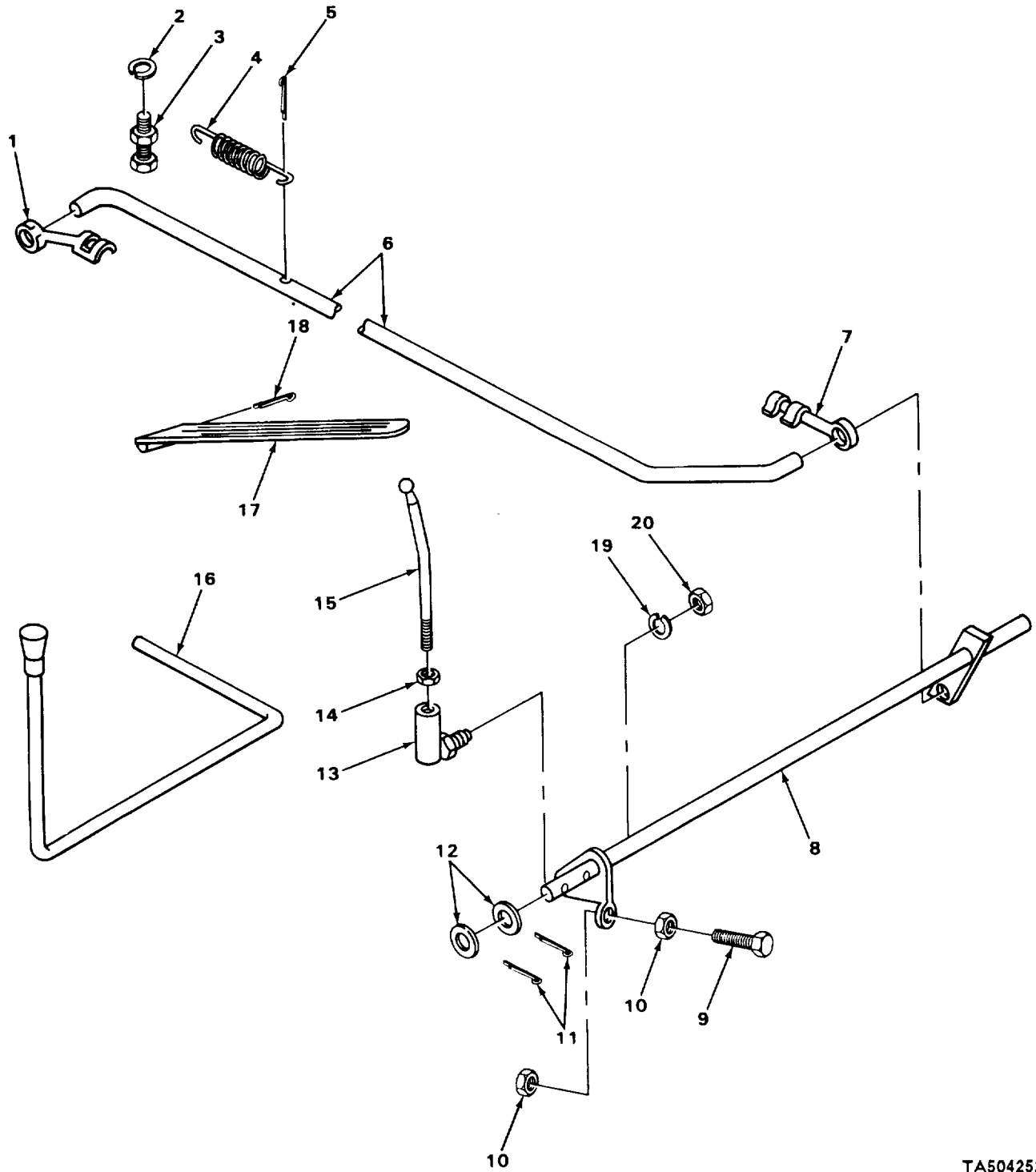

FIGURE 21. ACCELERATOR AND CHOKE CONTROL LINKAGE.

SECTION II

TM10-3930-627-24P

(1) ITEM NO	(2) SMR CODE	(3) CAGEC	(4) PART NUMBER	(5) DESCRIPTION AND USABLE ON CODES (UOC)	(6) QTY
				GROUP 0312 ACCELERATOR, THROTTLE OR CHOKE CONTROLS	
				FIG. 21 ACCELERATOR AND CHOKE CONTROL LINKAGE	
* 1	XDOZZ	83058	72410S	BRACKETTANGLE ACCELERATING ROD.....	1
2	PAOZZ	96906	MS35333-42	WASHER, LOCK ACCELERATING ROD	1
3	XDOZZ	05415	102723	SCREW ACCEL ROD SPECIAL.....	1
				ACCELERATING ROD	
4	PAOZZ	05415	91MBA1	SPRING, HELICAL, EXTE ACCELERATING	1
				RETURN	
5	PAOZZ	96906	MS24665-385	PIN, COTTER ACCELERATING ROD	1
6	XBOZZ	05415	102372	ROD ACCELERATING SHAFT TO	1
				CARBURETOR	
7	PAOZZ	83058	HS98330	HOLDER, CLIP ACCELERATING ROD	1
8	XBOZZ	05415	494MTR2	SHAFT ACCELERATING, PEDAL TO.....	1
				CARBURETOR	
9	PAOZZ	96906	MS90728-62	SCREW, CAP, HEXAGON H ACCELERATING.....	1
				PEDAL STOP.....	
10	PAOZZ	96906	MS35649-2382	NUT, PLAIN, HEXAGON JAM ACCELERATING	2
				PEDAL STOP.....	
11	PAOZZ	96906	MS24665-283	PINTCOTTER	2
12	PAOZZ	96906	MS27183-15	WASHER, FLAT ACCELERATING SHAFT	2
				MOUNTING.....	
13	PAOZZ	05415	14Y8568	BALL JOINT ACCELERATOR ROD	1
14	PAOZZ	96906	MS35691-13	NUT, PLAIN, HEXAGON ACCELERATOR ROD	1
				ADJUSTMENT	
15	XBOZZ	05415	98MHX1	ROD ACCELERATING, PEDAL TO SHAFT.....	1
16	PAOZZ	05415	712G5	CONTROL ASSEMBLYV, PU CHOKE	1
17	PAOZZ	92850	26-3301	PEDALTCONTROL ACCELERATOR.....	1
18	PAOZZ	96906	MS24665-499	PIN, COTTER PEDAL MOUNTING	1
19	PAOZZ	96906	MS35338-45	WASHER, LOCK BALL JOINT MOUNTING	1
20	PAOZZ	96906	MS35650-3312	NUT, PLAIN, HEXAGON BALL JOINT	1
				MOUNTING.....	

END OF FIGURE

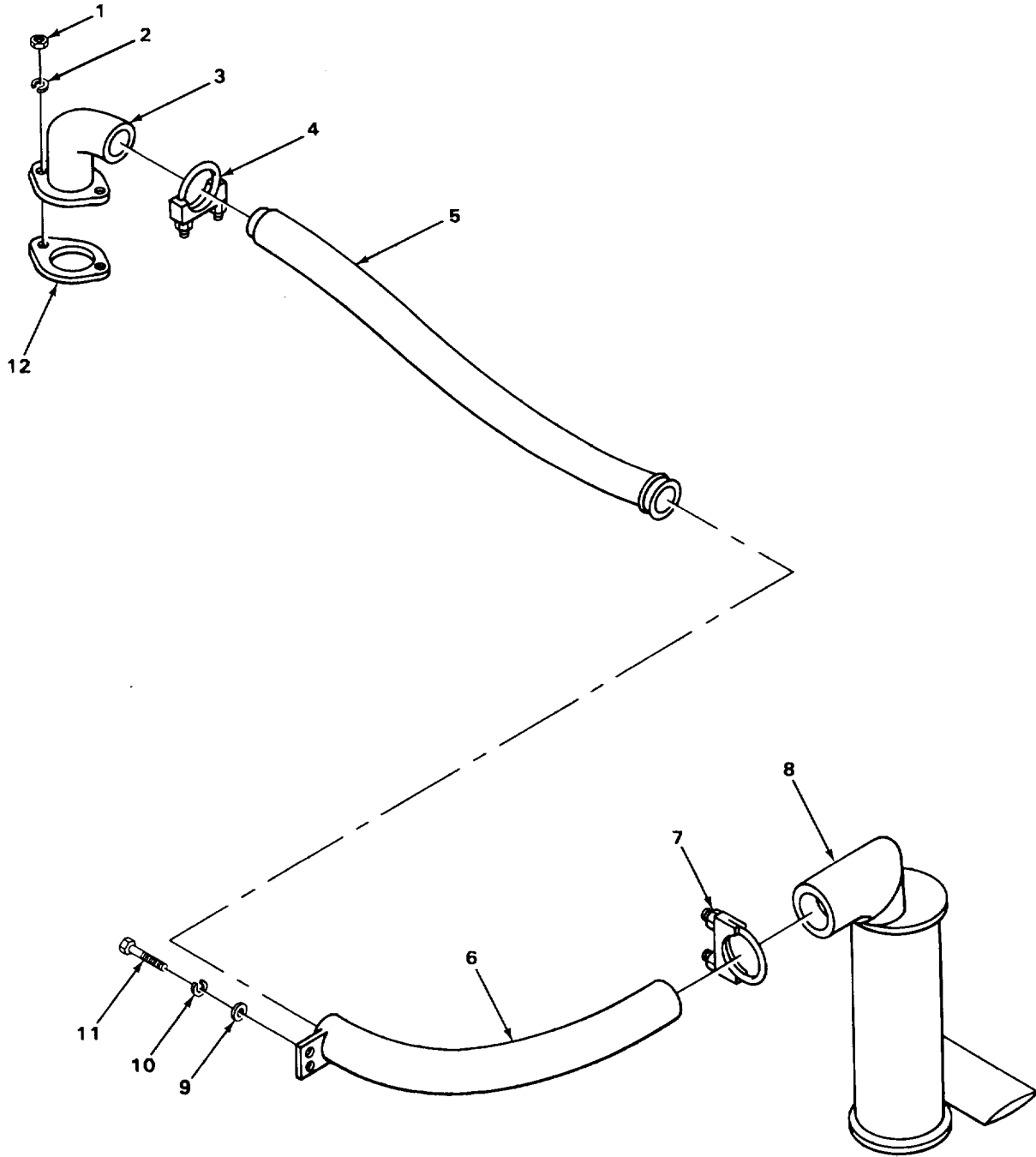

TA504253

FIGURE 22. MUFFLER AND RELATED COMPONENTS.

SECTION II

TM10-3930-627-24P

(1) ITEM NO	(2) SMR CODE	(3) CAGEC	(4) PART NUMBER	(5) DESCRIPTION AND USABLE ON CODES (UOC)	(6) QTY
GROUP 04 EXHAUST SYSTEM					
GROUP 0401 MUFFLER AND PIPES					
FIG. 22 MUFFLE AND RELATED COMPONENTS					
1	PAOZZ	969C6	MS51967-8	NUT PLAIN, HEXAGCN FLANGE MOUNTING	2
2	PAOZZ	96906	MS35338-46	WASHER, LOCK FLANGE MOUNTING	2
3	PFOZZ	05415	102492	ELBOW, FLANGE-TJBE EL BOW, EXHAUST	1
4	PAOZZ	76110	X187	CLAMP, LCOP EXHAUST MOUNTING	1
5	PAFZZ	05415	102493	PIPE, EXHAUST	1
6	PFFZZ	05415	135NLT2	PIPE, EXHAUST MUFFLER	1
7	PAFZZ	76110	X22	CLAMP, LOOP MUFFLER MOUNTING	1
8	PAFZZ	76700	T-10113	MUFFLER EXHAUST	1
9	PAFZZ	960C6	MS27183-13	WASHER, FLAT TUBE MOUNTING	2
10	PAFZZ	96906	M535338-45	WASHER, LOCK TUBE MOUNTING	2
11	PAFZZ	96906	MS93725-31	BOLT, MACHINE TUBE MOUNTING	2
12	PFOZZ	02978	F400E253	GASKET FLANGE	1

END OF FIGURE

22-1

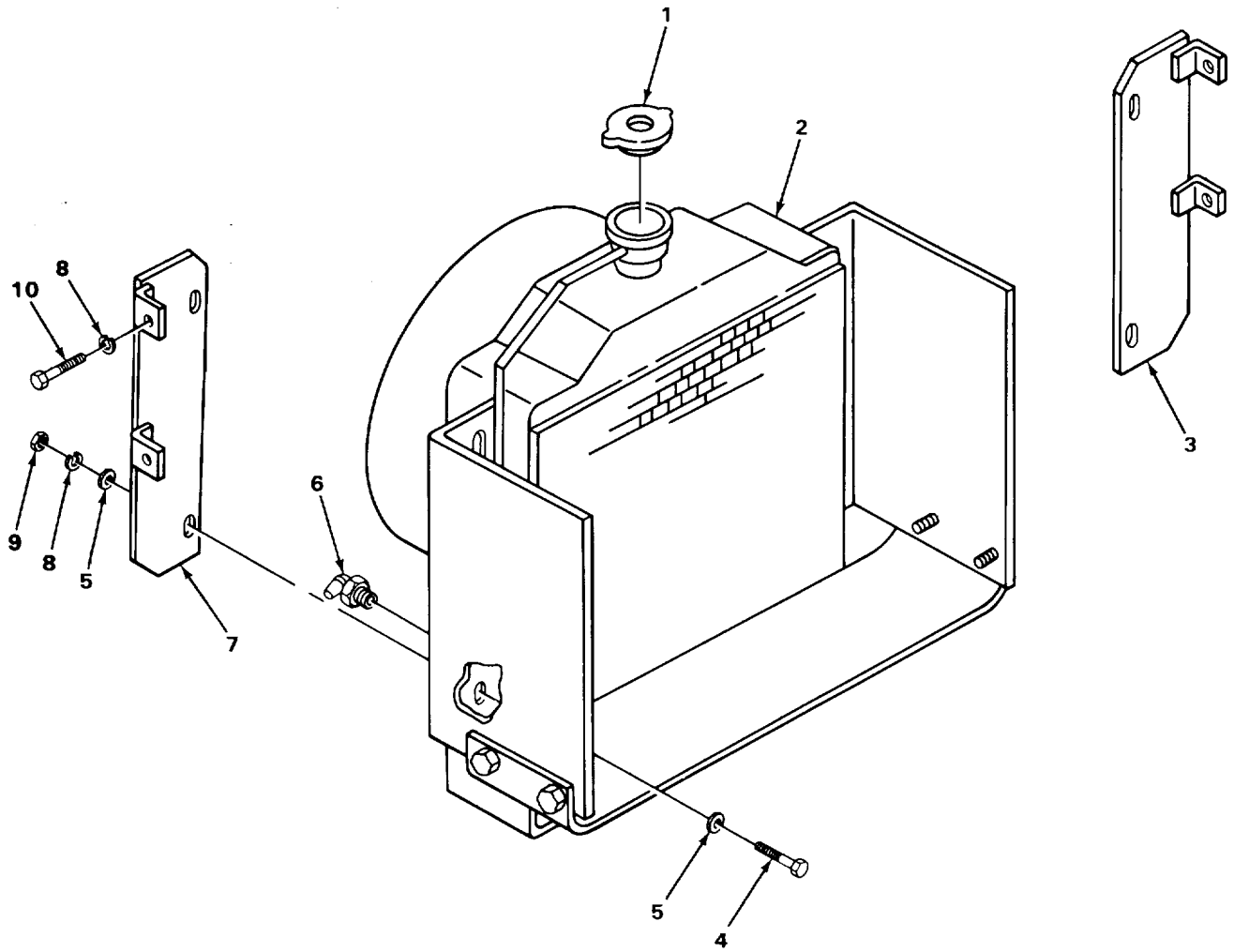

TA504254

FIGURE 23. RADIATOR.

SECTION II

TM10-3930-627-24P

(1) ITEM NO	(2) SMR CODE	(3) CAGEC	(4) PART NUMBER	(5) DESCRIPTION AND USABLE ON CODES (UOC)	(6) QTY
GROUP 05 COOLING SYSTEM					
GROUP 0501 RADIATOR, EVAPORATIVE COOLER, OR HEAT EXCHANGER					
FIG. 23 RADIATOR					
1	PAOZZ	78225	AAX0417	CAP FILLER OPENING	1
2	PAOHH	05415	102534	RADIATOR ENGINE COO	1
3	XBOZZ	05415	102536	BRACKET RADIATOR SUPPORT RIGHT.	1
4	PAOZZ	96906	MS90728-62	SCREW, CAP, HEXAGCN H RADIATOR	4
				BRACKET MOUNTING.....	
5	PAOZZ	96906	MS271183-15	WASHER FLAT RAOIATOR ERACKET	8
				MOUNTING.....	
6	PAOZZ	05415	160MAC2	COCK DRAINIRADIATOR	1
7	XBOZZ	F5415	102535	BRACKET RADIATOR SUPPORT, LEFT.....	1
8	PAOZZ	96906	M535338-46	WASHER, LOCK RACIATOR MOUNTING	8
9	PAOZZ	96906	MS35649-2382	NUT, PLAIN, HEXAGCN..... RADIATOR BRACKET MOUNTING.....	4
10	PAOZZ	96S06	MS18154-58	SCREW, CAP, HEXAGON H RADIATOR	4
				MOUNTING.....	

END OF FIGURE

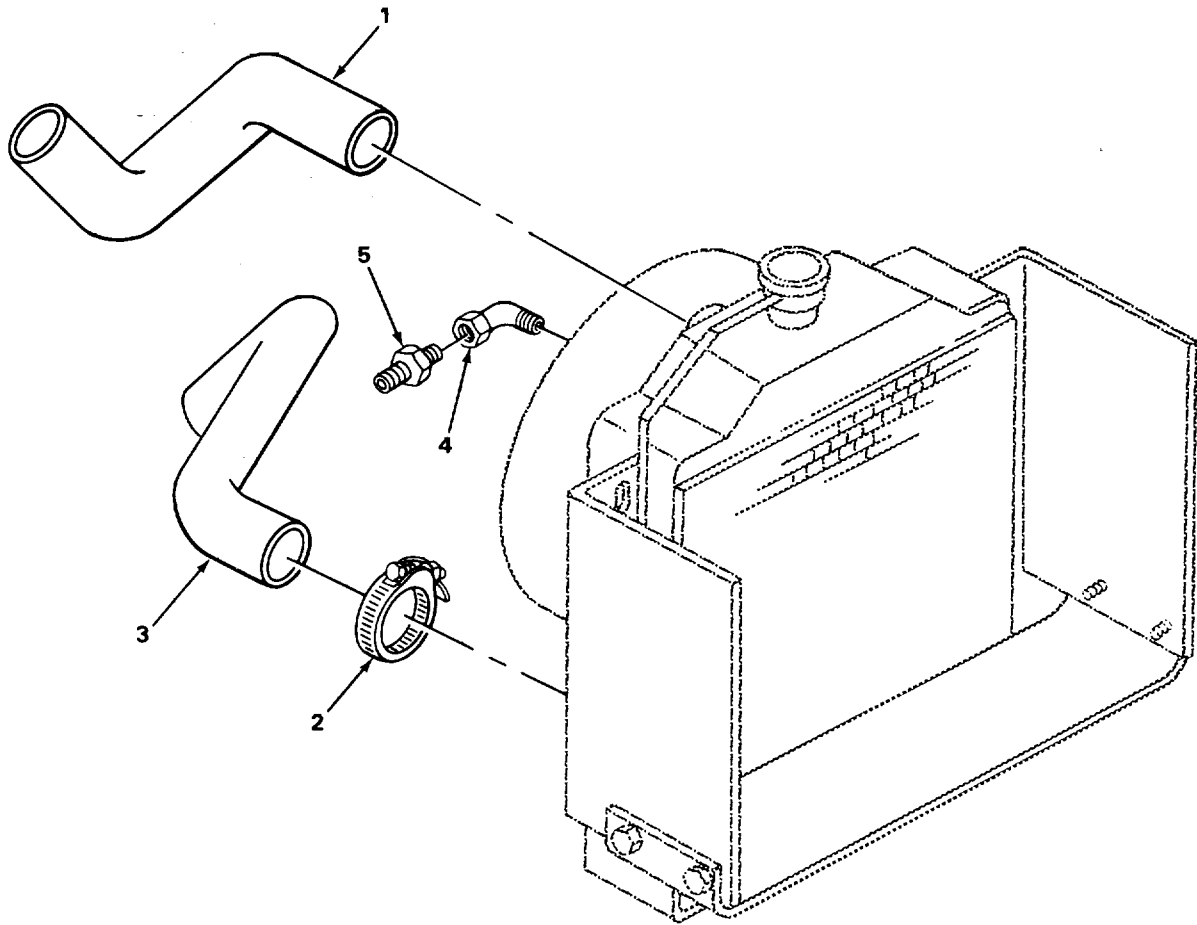

TA504255

FIGURE 24. RADIATOR HOSES AND FITTINGS.

SECTION II

TM10-3930-627-24P

(1) ITEM NO	(2) SMR CODE	(3) CAGEC	(4) PART NUMBER	(5) DESCRIPTION AND USABLE ON CODES (UOC)	(6) QTY
				GRCUP 0503 WATER MANIFOLD, HEADERS, THERMOSTATS AND HOUSING GASKET	
				FIG. 24 RADIATOR HOSES AND FITTINGS	
1	PAOZZ	11288	M90	HOSE, PREFORMED RADIATOR, UPPER	1
2	PAOZZ	96906	MS35842-12	CLAMP, HCSE RADIATOR HOSE MOUNTING	4
3	PAUZZ	05415	102516	HOSE, PREFORMED RADIATOR, LOWER.C	1
4	PAOZZ	05415	000259	ELBCW, PIPE RADIATOR.....	2
5	PAOZZ	01276	4738-6-6B	ADAPTER, STRAIGHT, PI RADIATOR	2

END OF FIGURE

24-1

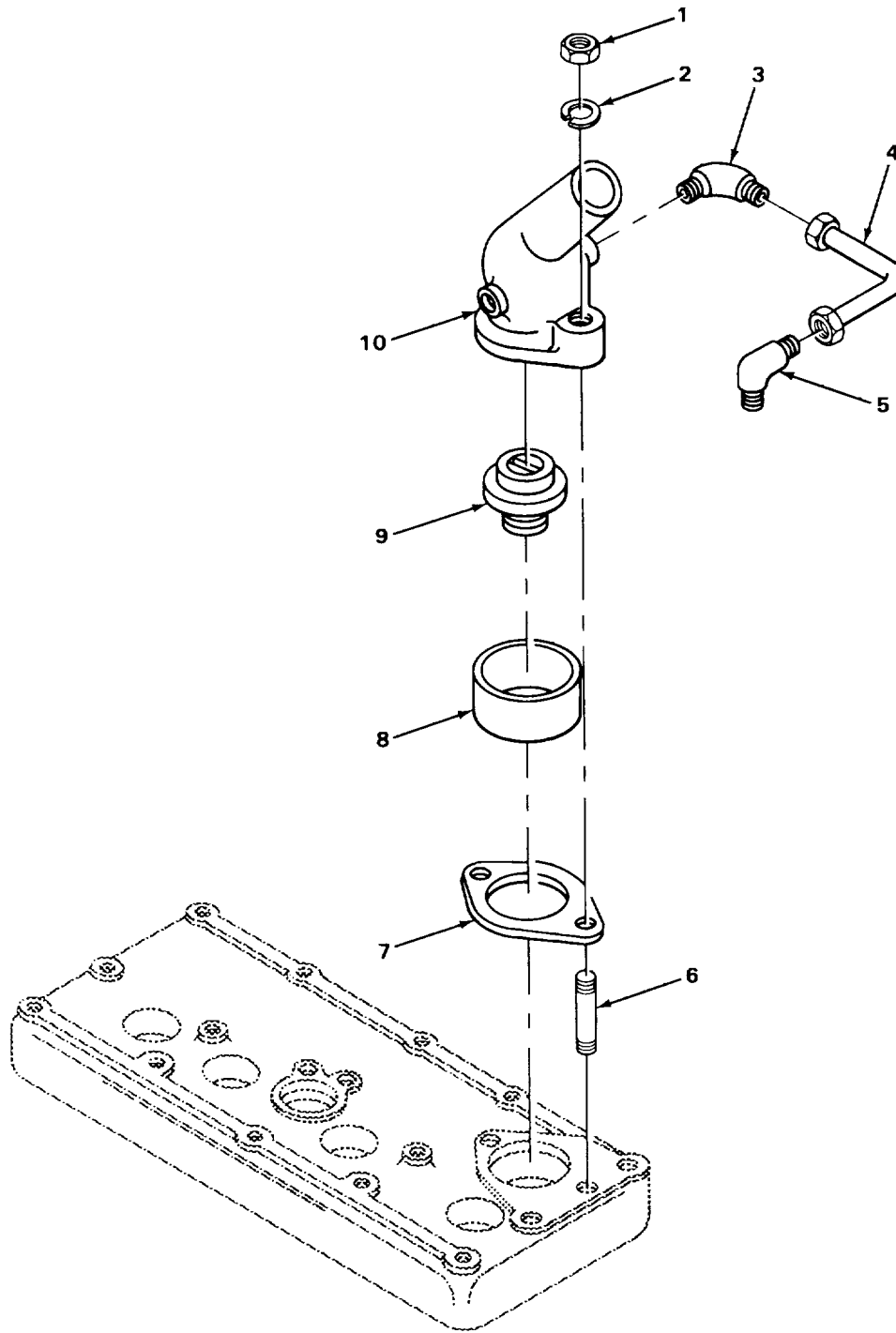

TA504256

FIGURE 25. THERMOSTAT.

SECTION II

TM10-3930-627-24P

(1) ITEM NO	(2) SMR CODE	(3) CAGEC	(4) PART NUMBER	(5) DESCRIPTION AND USABLE ON CODES (UOC)	(6) QTY
				GROUP 0503 WATER MANIFOLD, HEADERS, THERMOSTATS AND HOUSING GASKET	
				FIG. 25 THERMOSTAT	
1	PAOZZ	96906	MS51967-5	NUT, PLAIN, HEXAGON ELBOW TO CYLINDER HEAD	2
2	PAOZZ	96906	MS35338-45	WASHER, LOCK ELBOW TO CYLINDER HEAD	2
3	PAOZZ	11083	OZ8488	ADAPTER, STRAIGHT, PI ELBOW AT BY- PASS.....	1
4	XDOZZ	14351	F400K2940	TUBE WATER OUTLET BY-PASS.....	1
* 5	PAOZZ	14351	X5036	ELBOW, PIPE TO TUBE WATER PUMP AT BY-PASS.....	1
6	XDOZZ	14351	X4102	STUDOPLAIN ELBOW TO CYLINDER HEAD.....	2
7	PAOZZ	35311	OC2689	GASKET WATER OUTLET ELBOW PART OF KIT P/N F4U01002.....	1
8	PAOZZ	14351	F218K00202	ADAPTER, THERMOSTAT,	1
9	PAOZZ	14351	F601K303	THERMOSTAT, FLOW CON WATER	1
10	PAOZZ	02978	F400K00380	ELBOW, FLANGE TO HOS OUTLET, CYLINDER1WATER	1

END OF FIGURE

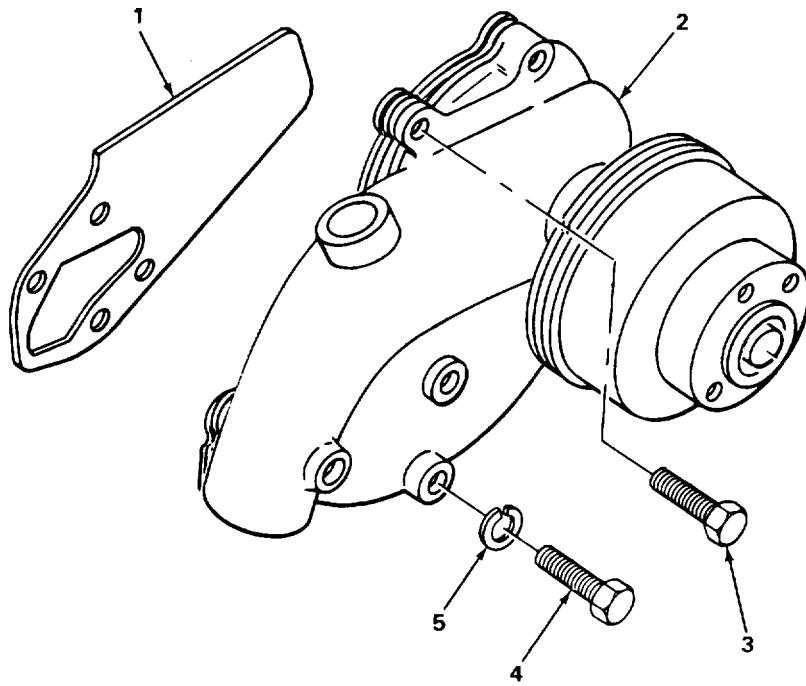

TA706594

FIGURE 26. WATER PUMP.

SECTION II

TM10-3930-627-24P

(1) ITEM NO	(2) SMR CODE	(3) CAGEC	(4) PART NUMBER	(5) DESCRIPTION AND USABLE ON CODES (UOC)	(6) QTY
				GROUP 0504 WATER PUMP	
				FIG. 26 WATER PUMP	
*1	PAOZZ	50740	F600K371	GASKET WATER PUMP MOUNTING	1
2	PAOZZ	14351	F400K4471	PUMP, WATER, ENGINE C	1
*3	XDOZZ	14351	X5957	SCREW PUMP MOUNTINGIN	1
*4	PAOZZ	14351	X3250	BOLT, MACHINE PUMP MOUNTING	2
*5	PAOZZ	96906	MS15795-514	WASHER, FLAT PUMP MOUNTING	2

END OF FIGURE

26-1

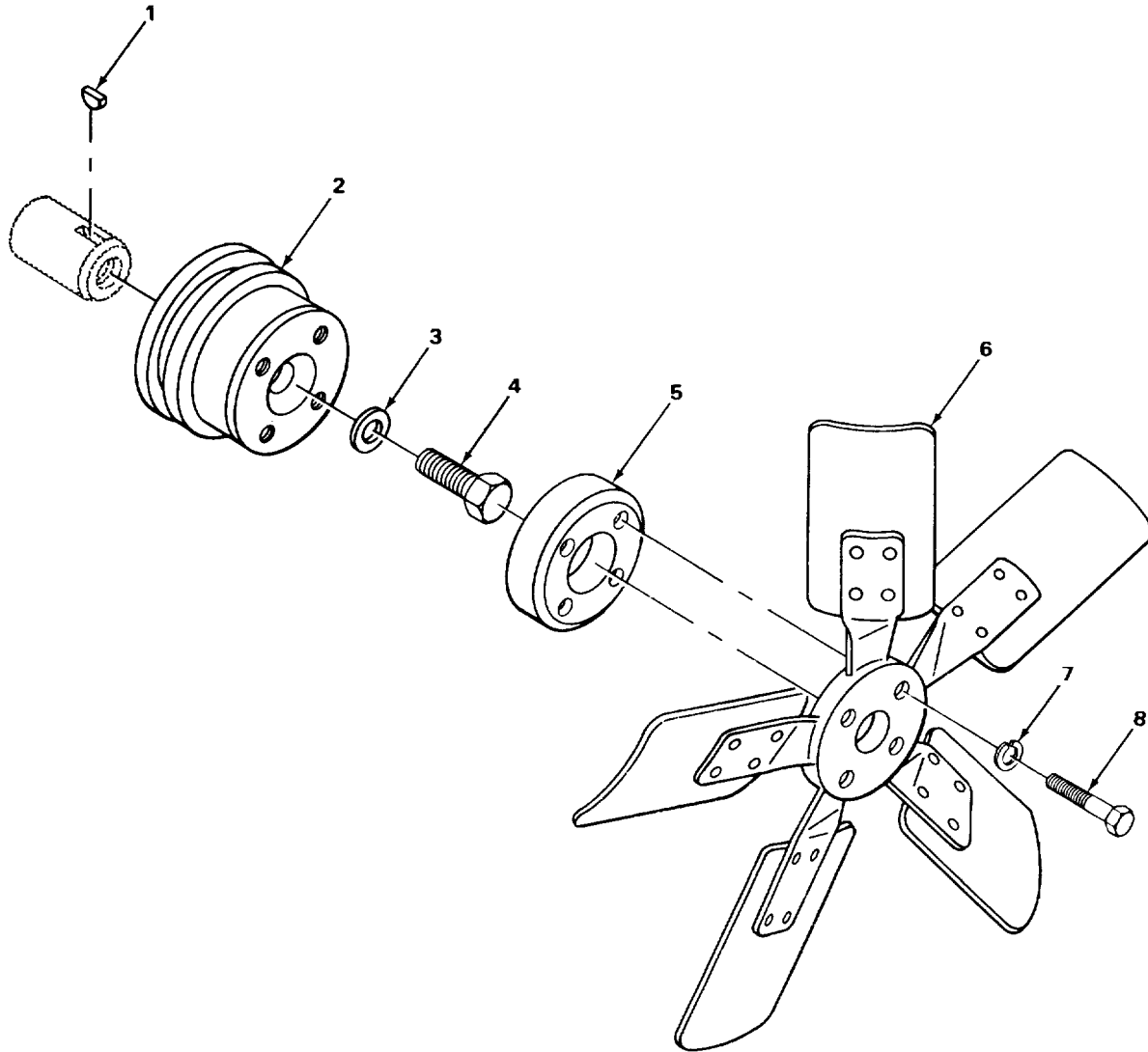

FIGURE 27. FAN ASSEMBLY.

TA504258

SECTION II

TM10-3930-627-24P

(1) ITEM NO	(2) SMR CODE	(3) CAGEC	(4) PART NUMBER	(5) DESCRIPTION AND USABLE ON CODES (UOC)	(6) QTY
GROUP 0505 FAN ASSEMBLY					
FIG. 27 FAN ASSEMBLY					
1	PAOZZ	19207	592285	KEY, WOODRUFF PULLEY TO C SHAFT	1
2	XBOZZ	14351	F140K306	PULLEY, GROOVE FAN AND GENERATOR DRIVE	1
3	XDOZZ	14351	X14235	WASHER, SPECIAL O SHAFT PULLEY RETAINER	1
4	PAOZZ	96906	MS90726-182	SCREW, CAP, HEXAGON H O SHAFT PULLEY RETAINER	1
5	XBOZZ	14351	F16K2001	SPACER FAN BLADE.....	1
6	XBOZZ	14351	90410X	FAN, ENG COOLING.....	1
7	PAOZZ	96906	MS35338-45	WASHER, LOCK FAN MOUNTING.....	4
8	PAOZZ	96906	MS90725-33	BOLT, MACHINE FAN MOUNTING	4

END OF FIGURE

27-1

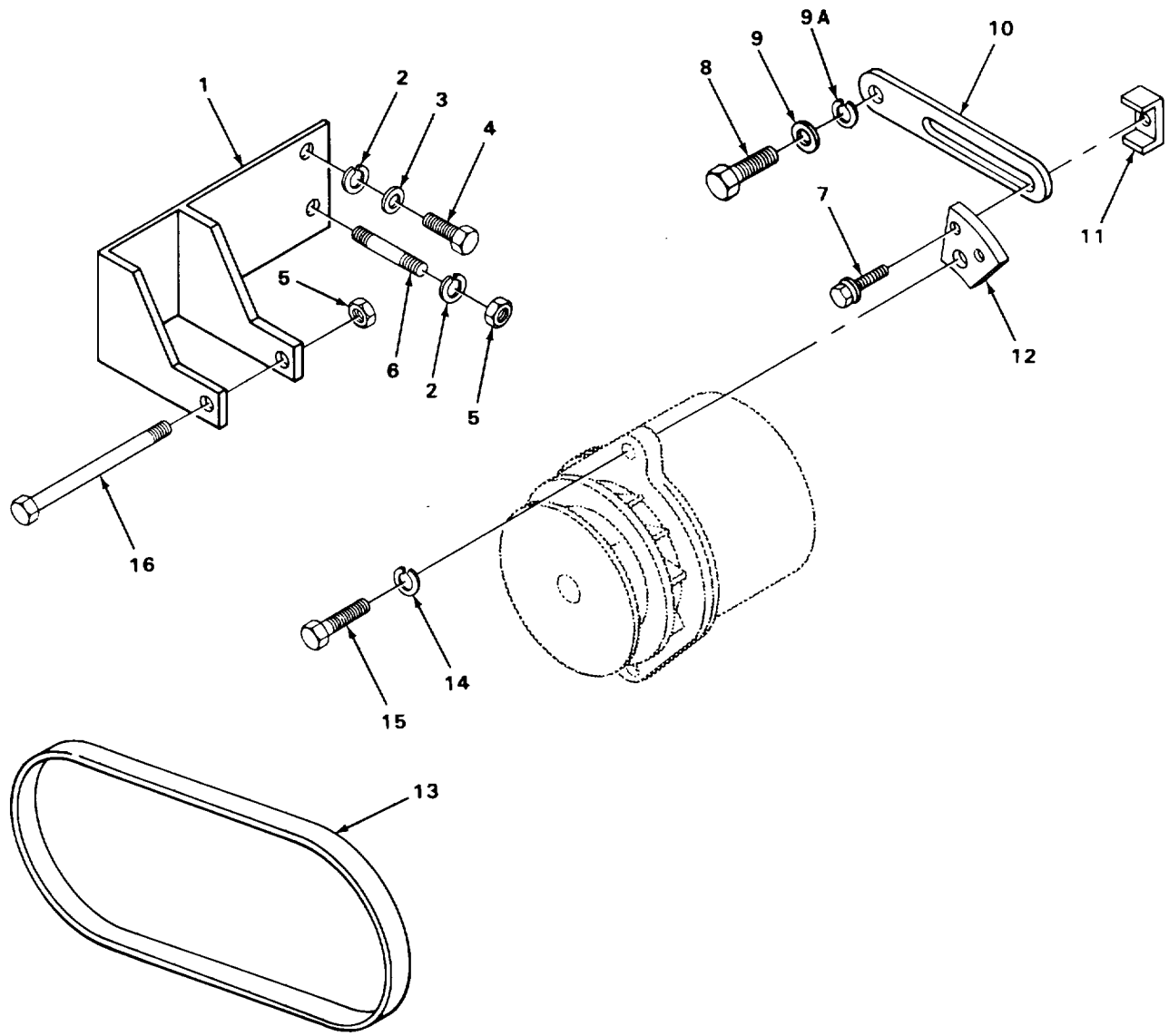

TA706595

FIGURE 28. ALTERNATOR ATTACHING HARDWARE AND BELT.

SECTION II

TM10-3930-627-24P

(1) ITEM NO	(2) SMR CODE	(3) CAGEC	(4) PART NUMBER	(5) DESCRIPTION AND USABLE ON CODES (UOC)	(6) QTY
GROUP 06 ELECTRICAL SYSTEM					
GROUP 0601 GENERATOR, ALTERNATOR					
FIG. 28 ALTERNATOR ATTACHING HARDWARE AND BELT					
1	XBOZZ	14351	F244M04340	BRACKET ALTERNATOR	1
2	PAOZZ	96906	MS35338-46	WASHER, LOCK ALTERNATOR MOUNTING	2
3	PAOZZ	96906	MS15795-514	WASHER, FLAT ALTERNATOR STUD HOLE	1
4	PAOZZ	96906	MS90725-57	SCREW, CAP, HEXAGON H ALTERNATOR BRACKET STUD HOLE	1
5	PAOZZ	96906	MS51967-8	NUT, PLAIN, HEXAGON ALTERNATOR	2
6	XDOZZ	14351	13XX04188	STUD ALTERNATOR MOUNTING	1
* 7	XDOZZ	14351	13XX05954	SCREW ASSEMBLY ADJUSTER STRAP TO ALTERNATOR	1
* 8	PFOZZ	80204	B1821BH038C100N	SCREW, CAP, HEXAGON H STRAP TO WATER PUMP	1
9	PAOZZ	96906	MS27183-14	WASHER, FLAT STRAP TO WATER PUMP	1
*9A	PFOZZ	96906	MS35335-35	WASHER, LOCK STRAP TO WATER PUMP BOLT	1
10	XDOZZ	14351	A600M215	BRACE ADJUSTOR ALTERNATOR	1
11	PAOZZ	14351	Y69M229	CLAMP, RETAINING ADJUSTOR STRAP TO ALTERNATOR	1
12	XBOZZ	14351	M363M00211	ADAPTER ADJUSTER STRAP TO ALTERNATOR	1
13	PAOZZ	96906	MS51068-45	BELT, V ALTERNATOR AND WATER PUMP DRIVE	1
14	XBOZZ	14351	X213A	WASHER, LOCK ADAPTER TO ALTERNATOR	1
15	XBOZZ	14351	X3800	SCREW, HEX HD ADAPTER TO ALTERNATOR	1
16	PAOZZ	96906	MS90725-69	SCREW, CAP, HEXAGON H ALTERNATOR TO BRACKET	1

END OF FIGURE

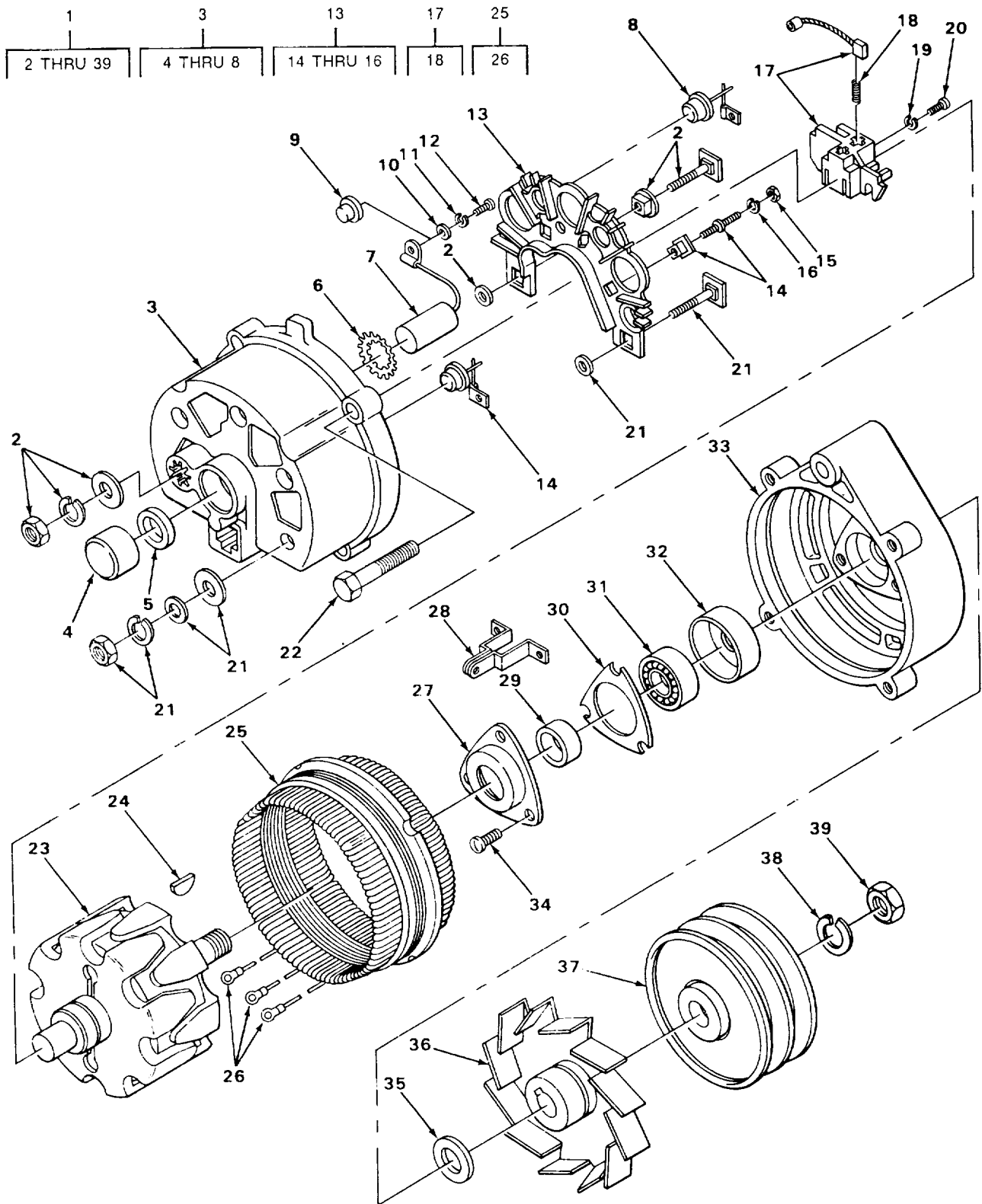

TA504260

FIGURE 29. ALTERNATOR.

SECTION II

TM10-3930-627-24P

(1) ITEM NO	(2) SMR CODE	(3) CAGEC	(4) PART NUMBER	(5) DESCRIPTION AND USABLE ON CODES (UOC)	(6) QTY
GROUP 0601 GENERATOR, ALTERNATOR					
FIG. 29 ALTERNATOR					
1	PAOFF	16764	1100938	GENERATOR, ENGINE AC.....	1
2	XDFZZ	16764	800803	•PARTS KIT, TERMINAL, GND	1
3	XDFFF	16764	800800	•FRAME ASSY	1
*4	PAFZZ	OAHUO	4999696	••BEARING, ROLLER, NEED FRAME.....	1
5	PAFZZ	16764	1961323	••RETAINER LOCK.....	1
6	XDFZZ	16764	800552	••WASHER SPRING CAPACITOR RTNG.....	1
7	PAFZZ	16764	800553	•CAPACITOR, FIXED1PAP	1
8	PFFZZ	16764	1852928	••SEMICONDUCTOR DEVIC.....	1
9	XDFZZ	16764	800567	•INSULATOR, WASHER CAPACITOR	1
10	PAFZZ	16764	1928804	•WASHER, FLAT	1
11	PAFZZ	16764	9419392	•WASHER, SPRING TENSI.....	1
12	PAFZZ	16764	800563	•SCREW, MACHINE CAPACITOR	1
*13	PAFZZ	16764	800801	•HEAT SINK ASSY, ALTE.....	1
14	PAFZZ	30076	169523	••SEMICONDUCTOR DEVIC.....	1
15	PAFZZ	49956	203-1069P1	••NUT, PLAIN, HEXAGON DIODE, JCT TERM.....	1
16	PAFZZ	16764	1847933	••WASHER, LOCK	1
*17	PAFZZ	16764	800555	•HOLDER ASSEMBLY, ELE	1
18	PAFZZ	16764	1964117	••SPRING, BRUSH BRUSH.....	1
19	PAFZZ	16764	1847933	•WASHER, LOCK BRUSH HOLDER.....	4
*20	PAFZZ	96906	MS51849-55	•SCREW, MACHINE BRUSH HOLDER	2
21	PAFZZ	16764	800802	•PARTS KIT, TERMINAL, BATTERY.....	1
22	PAFZZ	16764	800573	•SETSCREW	4
23	XDFFF	16764	800541	•ROTOR ASSY	1
24	PAFZZ	24617	124545	•KEY, WOODRUFF	1
*25	PAFZZ	16764	1959381	•STATOR, ENGINE GENER.....	1
26	XDFZZ	16764	800562	••CLIP LEAD, STATOR.....	3
27	XDFZZ	16764	800544	•RETAINER BEARING.....	1
28	PAFZZ	16764	1852928	•SEMICONDUCTOR DEVIC.....	1
29	XDFZZ	16764	800547	•COLLAR INSIDE.....	1
30	PAFZZ	16764	1934458	•GASKET	1
31	PAFZZ	16764	904751	•BEARING, BALL, ANNULA DRIVE END.....	1
*32	XDFZZ	16764	1947344	•DEFLECTOR, DIRT AND GREASE	1
33	XDFZZ	16764	1961780	•END BELL, ELECTRICAL DRIVE END.....	1
34	PFFZZ	16764	800549	•SCREW RETAINER BEARING RETAINER.....	3
35	XDFZZ	16764	800548	•COLLAR OUTSIDE.....	1
36	XBFZZ	14351	HD227M407	•FAN ALTERNATOR.....	1
37	PFFZZ	83299	5119028-00	•PULLEY ALTERNATOR	1
*38	PAFZZ	30612	0237006-2	•WASHER, SPRING TENSI.....	1
39	PAFZZ	16764	1915172	•NUT, PLAIN, HEXAGON	1

END OF FIGURE

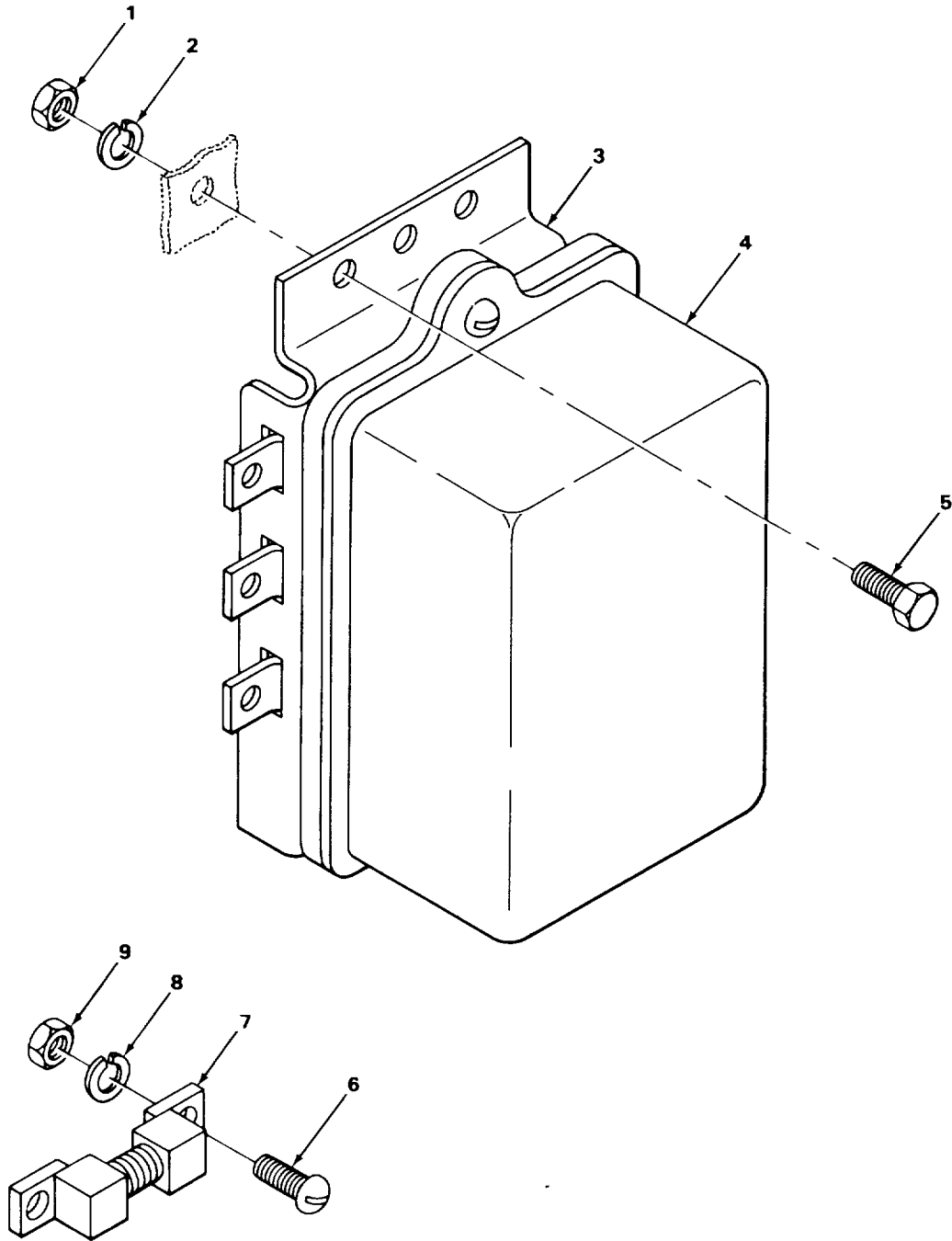

TA504261

FIGURE 30. VOLTAGE REGULATOR.

SECTION II

TM10-3930-627-24P

(1) ITEM NO	(2) SMR CODE	(3) CAGEC	(4) PART NUMBER	(5) DESCRIPTION AND USABLE ON CODES (UOC)	(6) QTY
GROUP 0602 GENERATOR REGULATOR					
FIG. 30 VOLTAGE REGULATOR					
1	PAOZZ	96906	MS51967-2	NUT, PLAIN, HEXAGON REGULATOR MOUNTING.....	3
2	PAOZZ	96906	MS35338-44	WASHER, LOCK REGULATOR MOUNTING	3
*3	XDOZZ	16764	1962629	BASE, VOLTAGE REGULA.....	1
4	PAOZZ	16764	1119507	REGULATOR, ENGINE GE VOLTAGE, ENGINE	1
5	PAOZZ	96906	MS90725-10	SCREW, CAP, HEXAGON H REGULATOR MOUNTING.....	3
6	PAOZZ	96906	MS35206-228	SCREW, MACHINE REGULATOR MOUNTING	2
7	XDOZZ	32232	267834	RESISTOR ELECTRICAL VOLTAGE, GAGES.....	1
8	PAOZZ	96906	MS35338-41	WASHER, LOCK REGULATOR MOUNTING	2
9	PAOZZ	96906	MS35649-262	NUT, PLAIN, HEXAGON REGULATOR MOUNTING.....	2

END OF FIGURE

30-1

2	10
3 THRU 41	11

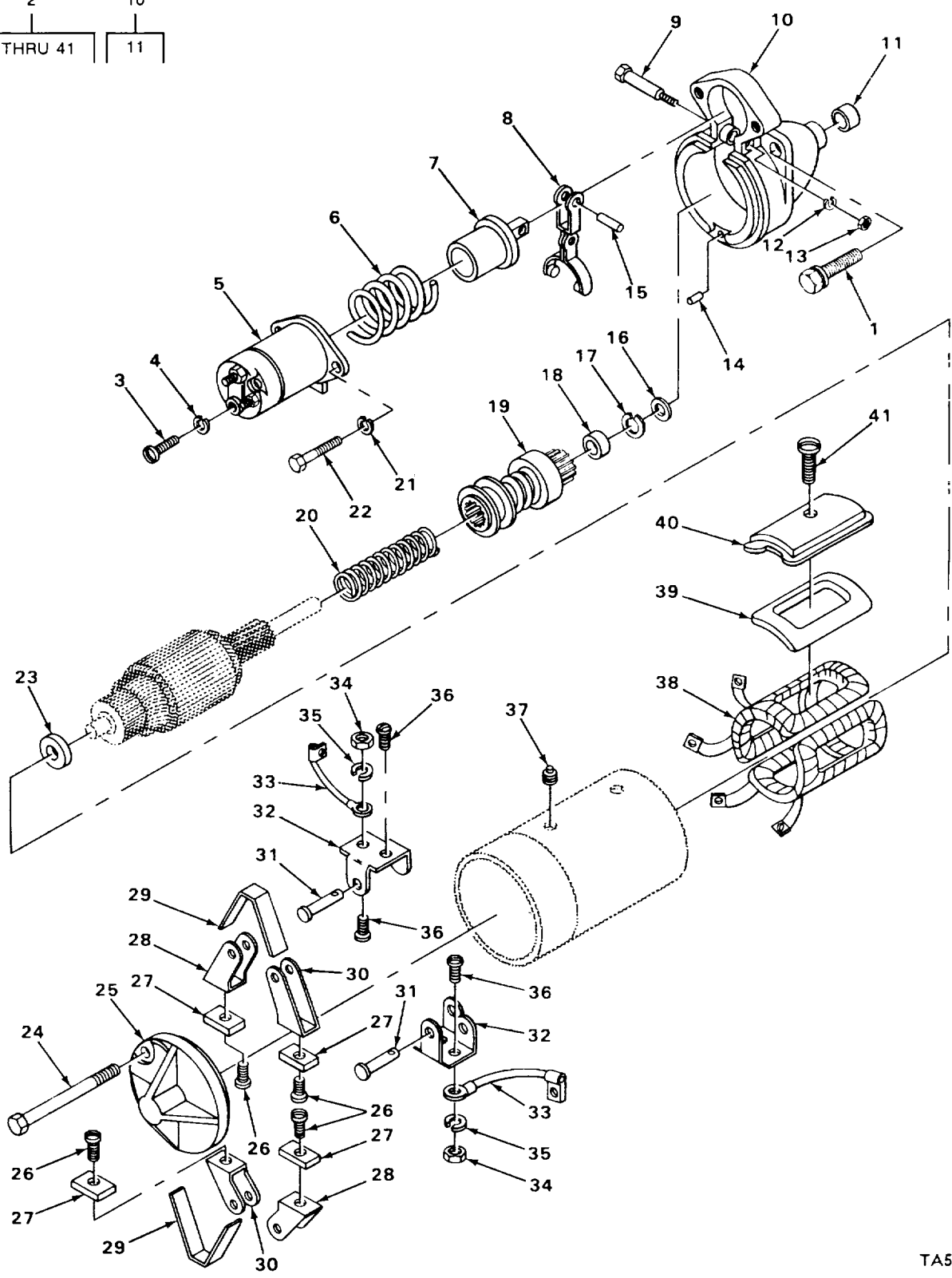

FIGURE 31. STARTER ASSEMBLY.

SECTION II

TM10-3930-627-24P

(1) ITEM NO	(2) SMR CODE	(3) CAGEC	(4) PART NUMBER	(5) DESCRIPTION AND USABLE ON CODES (UOC)	(6) QTY
GROUP 0603 STARTING MOTOR					
FIG. 31 STARTER ASSEMBLY					
1	PAOZZ	14351	X5790	BOLT, ASSEMBLED WASH STARTER MOUNTING.....	3
2	PAOFF	16764	1107244	STARTER, ENGINE, ELEC ELECTRICAL	1
*3	PAOZZ	11862	9427815	•BOLT, SELF-LOCKING FIELD LEAD TO SWITCH	1
4	PAOZZ	96906	MS35333-39	•WASHER, LOCK FIELD LEAD TO SWITCH	1
5	PAOZZ	16764	1114506	•RELAY-SOLENOID, ENGI.....	1
6	PAFZZ	16764	1958679	•SPRING, HELICAL, COMP PLUNGER.....	1
7	PAFZZ	16764	1941113	•PLUNGER, SOLENOID.....	1
*8	XDFZZ	16764	1919149	•SHIFT LEVER ASSEMBL SHIFT	1
9	PAFZZ	16764	1941110	•BOLT, SHOULDER SHIFT LEVER	1
10	XBFFF	16764	1958220	•END BELL, ELEC ROT DRIVE END	1
11	PAFZZ	16764	1839345	•BEARING, SLEEVE.....	1
12	PAFZZ	96906	MS35338-45	•WASHER, LOCK SHIFT LEVER	1
13	PAFZZ	96906	MS35691-9	•NUT, PLAIN, HEXAGON SHIFT LEVER	1
14	PAFZZ	63005	44739	•PIN, STRAIGHT, HEADLE DRIVE END, BELL TO FRAME	1
15	PAOZZ	80205	NAS561P6-13	•PIN, SPRING PLUNGER TO LEVER.....	1
16	PAFZZ	16764	1928023	•WASHER, FLAT THRUST, STARTER DRIVE	1
*17	PAFZZ	11862	1928022	•RING, RETAINING RETAINING DRIVE ASSEMBLY	1
*18	PAFZZ	11862	1928021	•BEARING, SLEEVE STOP, STARTER DRIVE	1
19	PAFZZ	16764	1892899	•DRIVE, ENGINE, ELECTR STARTER MOTOR.....	1
20	PAFZZ	16764	1958224	•SPRING, HELICAL, COMP SOLENOID.....	1
21	PAOZZ	96906	MS35338-44	•WASHER LOCK SWITCH	2
22	PAOZZ	96906	MS35265-79	•SCREW, MACHINE SWITCH	2
23	PAFZZ	16764	818265	•WASHER, FLAT BRAKE	1
24	PAFZZ	16764	1939970	•BOLT, EXTERNALLY REL THRU	2
25	PAFZZ	16764	1941109	•END BELL., ELECTRICAL	1
26	PAFZZ	96906	MS24629-25	•SCREW, TAPPING BRUSH MOUNTING	4
27	PAFZZ	16764	1906945	•BRUSH, ELECTRICAL CO.....	4
28	PAFZZ	16764	1940477	•HOLDER, ELECTRICAL C GROUND	2
29	PAFZZ	16764	1940475	•SPRING	2
30	PAFZZ	16764	1926618	•HOLDER, ELECTRICAL C INSULATED.....	2
31	PAFZZ	16764	1940474	•PIN, STRAIGHT, HEADED BRUSH HOLDER	2
32	PAFZZ	16764	1941075	•PARTS KIT, BRUSH HOL BRUSH.....	2
33	PAFZZ	OAHUO	4055873	•LEAD ASSEMBLY GROUND	2
34	PAFZZ	96906	MS35649-202	•NUT, PLAIN, HEXAGON BRUSH HOLDER SUPPORT MOUNTING	4
35	XBFFZ	16764	453280	•WASHER, LOCK BRUSH HOLDER SUPPORT MOUNTING.....	4
36	PAFZZ	16764	274738	•SCREW, MACHINE LEAD.....	4
37	PFFZZ	16764	1966391	•GROMMET, NONMETALLIC.....	1
38	PFFZZ	16764	1943529	•WINDING, MOTOR FIELD	1
39	PAFZZ	16764	1927853	•INSULATOR, FIELD COI FIELD WINDING	4
40	XBFFZ	16764	1940469	•SHOE POLE	4
41	PAFZZ	16764	1913960	•SCREW, MACHINE POLE SHOE	4

END OF FIGURE

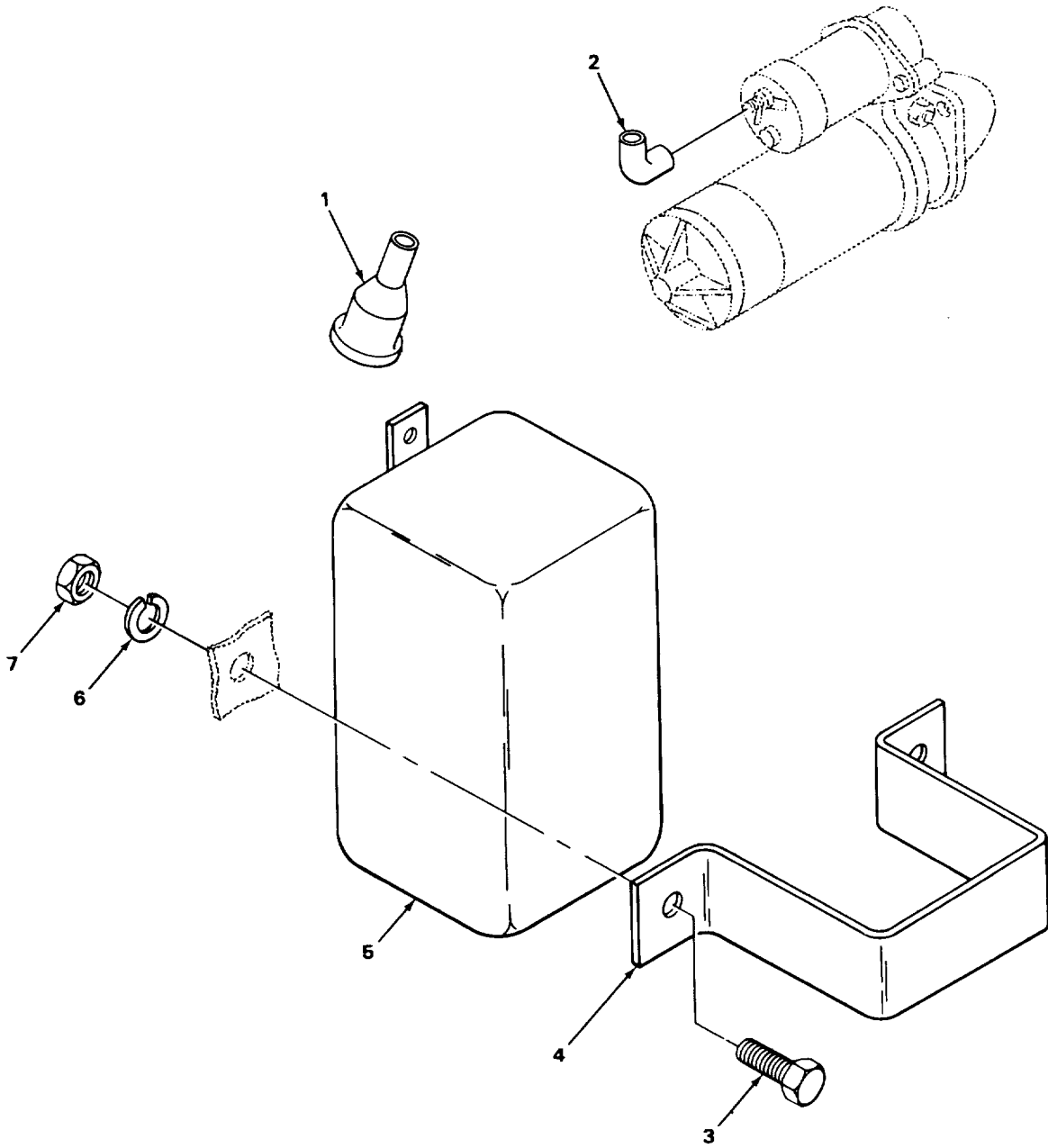

TA504263

FIGURE 32. RELAY STARTER.

SECTION II

TM10-3930-627-24P

(1) ITEM NO	(2) SMR CODE	(3) CAGEC	(4) PART NUMBER	(5) DESCRIPTION AND USABLE ON CODES (UOC)	(6) QTY
GROUP 0603 STARTING MOTOR					
FIG. 32 RELAY STARTER					
1	PAOZZ	77060	5289527	CABLE NIPPLE, ELECTR.....	2
2	PAOZZ	05415	8Y10270	CABLE NIPPLE, ELECTR TERMINAL, STARTER SOLENOID.....	1
3	PAOZZ	96906	MS90725-6	SCREW, CAP, HEXAGON H STARTER RELAY MOUNTING.....	2
4	XBOZZ	05415	283MKH1	ANGLE STARTER RELAY.....	1
5	PAOZZ	88690	13460-2	RELAY STARTER.....	1
6	PAOZZ	96906	MS35338-44	WASHER, LOCK STARTER RELAY MOUNTING	2
7	PAOZZ	96906	MS51967-2	NUT, PLAIN, HEXAGON STARTER RELAY MOUNTING.....	2

END OF FIGURE

32-1

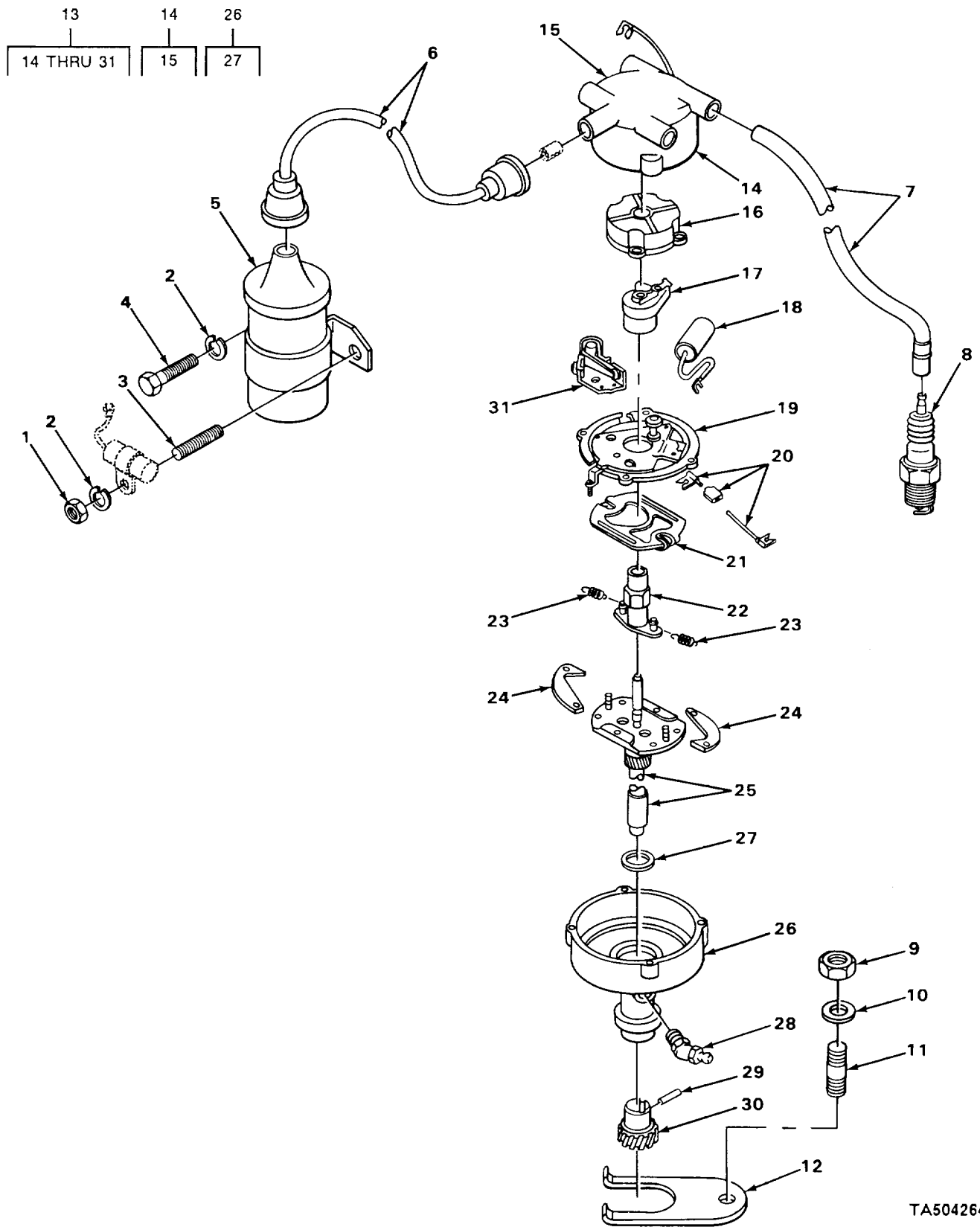

TA504264

FIGURE 33. IGNITION SYSTEM.

SECTION II

TM10-3930-627-24P

(1) ITEM NO	(2) SMR CODE	(3) CAGEC	(4) PART NUMBER	(5) DESCRIPTION AND USABLE ON CODES (UOC)	(6) QTY
GROUP 0605 IGNITION COMPONENTS					
FIG. 33 IGNITION SYSTEM					
1	PAOZZ	96906	MS51967-6	NUT, PLAIN, HEXAGON COIL MOUNTING, REAR	1
2	PAOZZ	96906	MS45904-72	WASHER, LOCK COIL MOUNTING, REAR	2
3	XBOZZ	14351	13XX04158	STUD COIL MOUNTING, REAR	1
4	PAOZZ	96906	MS90725-53	SCREW, CAP, HEXAGON H COIL MOUNTING, FRONT	1
5	PAOZZ	16764	1115045	COIL, IGNITION.....	1
6	XDOZZ	14351	HW245120	LEAD, ELEC.COIL, IGN DISTRIBUTOR TO COIL.....	1
7	XDOZZ	14351	HW244150	LEAD, ELECTRICAL DISTRIBUTOR TO CYLINDER.....	4
*8	PAOZZ	23040	BT8	SPARK PLUG	4
9	PAOZZ	96906	MS51967-8	NUT, PLAIN, HEXAGON DISTRIBUTOR MOUNTING.....	1
*10	PAOZZ	96906	MS27183-14	WASHER, FLAT DISTRIBUTOR MOUNTING	1
11	XDOZZ	14351	13XX190068	STUD DISTRIBUTOR MOUNTING	1
12	PFOZZ	16764	1962213	CLAMP, DISTRIBUTOR DISTRIBUTOR	1
13	PAOOO	16764	1112673	DISTRIBUTOR, IGNITIO	1
14	PAOZZ	16764	1960833	•CAP, IGNITION DISTRI.....	1
15	PFOZZ	16764	1938193	••CONTACT, ELECTRICAL CARBON1.....	1
16	PAOZZ	16764	1960325	•COVER, ELECTRICAL DUST SEAL.....	1
17	PAOZZ	30076	132820	•ROTOR, IGNITION DIST	1
18	PAOZZ	16764	1928111	•CAPACITOR, FIXED, PAP	1
19	PFOZZ	16764	1960814	•PLATE, BREAKER, DISTR BREAKER	1
20	PAOZZ	00642	XH-2992	•LEAD, ELECTRICAL PRIMARY	1
21	XDOZZ	16764	1954548	•PLATE HOLD DOWN	1
22	XDOZZ	16764	1962479	•CAM, IGNITION.....	1
23	XDOZZ	16764	1911255	•SPRING WEIGHT.....	2
*24	XDOZZ	16764	1880902	•WEIGHT, DISTRIBUTOR	2
25	XDOZZ	16764	1963258	•SHAFT DISTRIBUTOR DRIVE.....	1
26	XDOOO	16764	1961853	•HOUSING, IGNITION DISTRIBUTOR.....	1
27	PAOZZ	16764	1950569	•RETAINER, PACKING HOUSING.....	1
28	PAOZZ	96906	MS15003-4	•FITTING, LUBRICATION.....	1
29	PAOZZ	16764	9417392	•PIN, SPRING COLLAR.....	1
30	PFOZZ	16764	1961856	•BUSHING, SLEEVE.....	1
31	PAOZZ	16764	1967550	•CONTACT SET, DISTRIB	1

END OF FIGURE

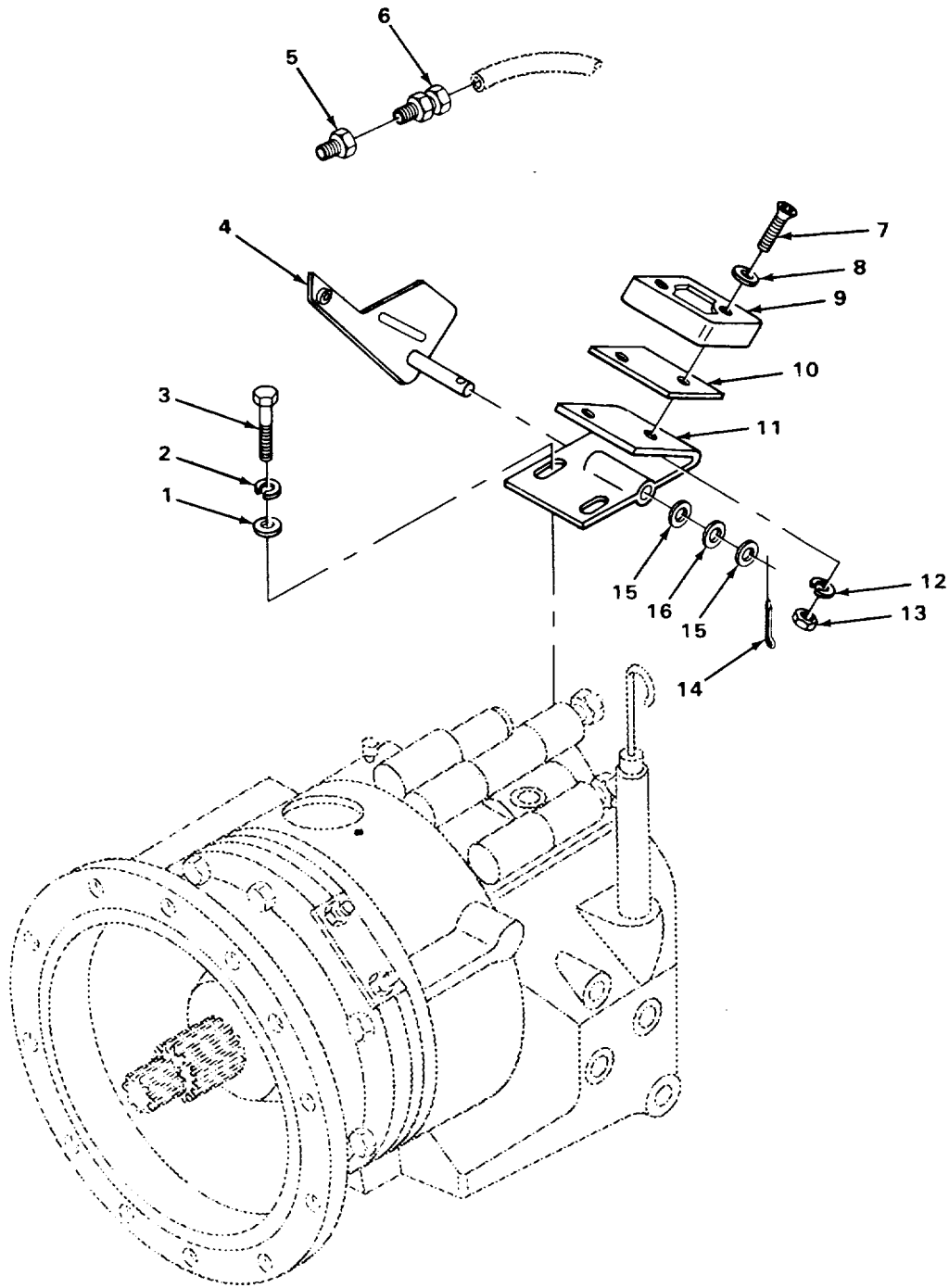

TA504265

FIGURE 34. NEUTRAL SAFETY SWITCH AND PRESSURE SWITCH.

SECTION II

TM10-3930-627-24P

(1) ITEM NO	(2) SMR CODE	(3) CAGEC	(4) PART NUMBER	(5) DESCRIPTION AND USABLE ON CODES (UOC)	(6) QTY
GROUP 0606 ENGINE SAFETY CONTROLS					
FIG. 34 NEUTRAL SAFETY SWITCH AND PRESSURE SWITCH					
1	PAOZZ	96906	MS27183-14	WASHER, FLAT LEVER MOUNTING	2
2	PAOZZ	96906	MS35338-49	WASHER, LOCK SWITCH BRACKET	2
3	PAOZZ	96906	MS90728-139	SCREW, CAP, HEXAGON H SWITCH BRACKET ...	2
4	XBOZZ	05415	386MALE4	LEVER PLATE	1
5	XDOZZ	92985	4-2HB	BUSHING, PIPE SWITCH	1
*6	PAOZZ	23040	B6Q18737A	SWITCH, PRESSURE VACUUM, STARTER.....	1
7	PAOZZ	96906	MS35206-235	SCREW, MACHINE SWITCH MOUNTING	2
8	PAOZZ	96906	M5S27183-6	WASHER, FLAT SWITCH MOUNTING	2
9	PAOZZ	91929	BZ2RW22ALT2	SWITCH, SENSITIVE NEUTRAL SAFETY	1
10	PFOZZ	05415	101327	INSULATOR, PLATE INSULATING, SWITCH	1
11	XBOZZ	05415	102165	BRACKET SAFETY SWITCH	1
12	PAOZZ	96906	MS35338-41	WASHER, LOCK SWITCH MOUNTING	2
13	PAOZZ	96906	MS35649-262	NUT, PLAIN, HEXAGON SWITCH MOUNTING	2
14	PAOZZ	96906	MS24665-283	PIN, COTTER LEVER MOUNTING	1
15	PAOZZ	96906	MS27183-14	WASHER, FLAT LEVER MOUNTING	2
16	PAOZZ	05415	131MGR2	WASHER, SPRING LEVER MOUNTING	1

END OF FIGURE

34-1

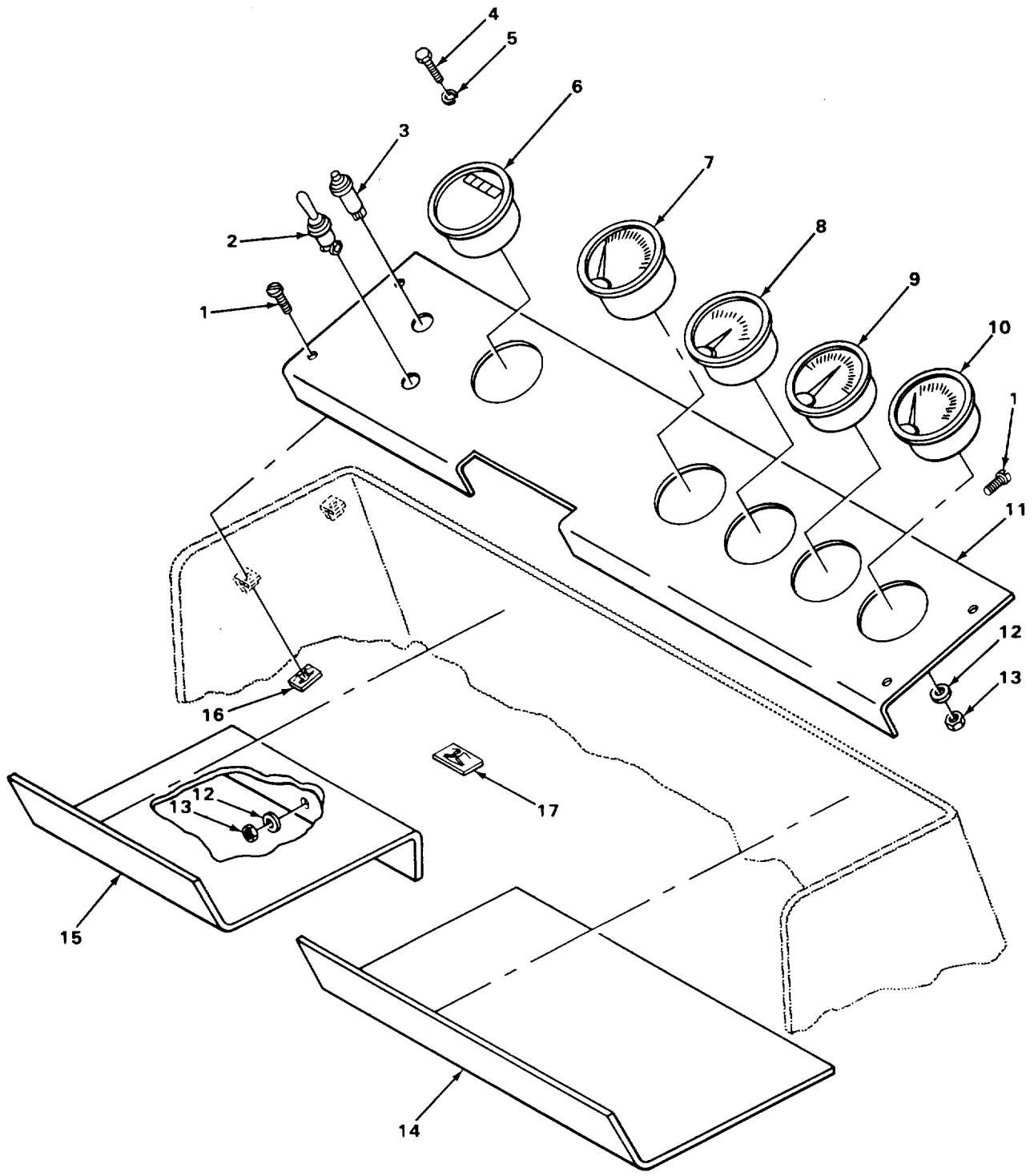

TA504266

FIGURE 35. INSTRUMENT PANEL.

SECTION II

TM10-3930-627-24P

(1) ITEM NO	(2) SMR CODE	(3) CAGEC	(4) PART NUMBER	(5) DESCRIPTION AND USABLE ON CODES (UOC)	(6) QTY
GROUP 0607 INSTRUMENT OR ENGINE CONTROL PANEL					
FIG. 35 INSTRUMENT PANEL					
1	PAOZZ	96906	MS35206-264	SCREW, MACHINE COVERS MOUNTING	8
2	PAOZZ	92993	11TS15-2	SWITCH, TOGGLE LIGHTS AND IGNITION	2
3	PAOZZ	19239	STB6301	SWITCH, PUSH STARTER.	1
4	PAOLZ	96906	MS24629-12	SCREW, TAPPING, THREA METER MOUNTING ...	3
5	PAOZZ	96906	MS35338-40	WASHER, LOCK METER MOUNTING	3
6	PAOZZ	13555	99023N	METER, TIME TOTALIZI	1
7	PAOZZ	33955	9161077	INDICATCR, LIQUID QU FUEL	1
8	PAOZZ	05415	719BA2	AMMETER	1
9	PAOZZ	05415	719AX2	GAGE, WATER TEMPERAT ENGINE	1
10	PAOZZ	05415	719AY2	GAGE, CIL PRESSURE ENGINE OIL	1
11	XBOZZ	05415	101008	PANEL INSTRUMENT	1
12	PAOZZ	96906	MS27183-8	WASHER, FLAT COVERS MOUNTING	10
13	PAOZZ	96906	MS35650-302	NUT, PLAIN, HEXAGCN COVERS MOUNTING	10
14	XBUZZ	05415	285MJV2	COVER INSTRUMENT PANEL	1
15	XBOZZ	05415	285MJW2	COVER INSTRUMENT PANEL	1
16	XDOZZ	78553	C1880-10Z	NUT, SHEET SPRING PANEL MOUNTING	4
17	XDOZZ	78553	C1880-10Z	NUT, SHEET SPRING COVERS MOUNTING	4

END OF FIGURE

35-1

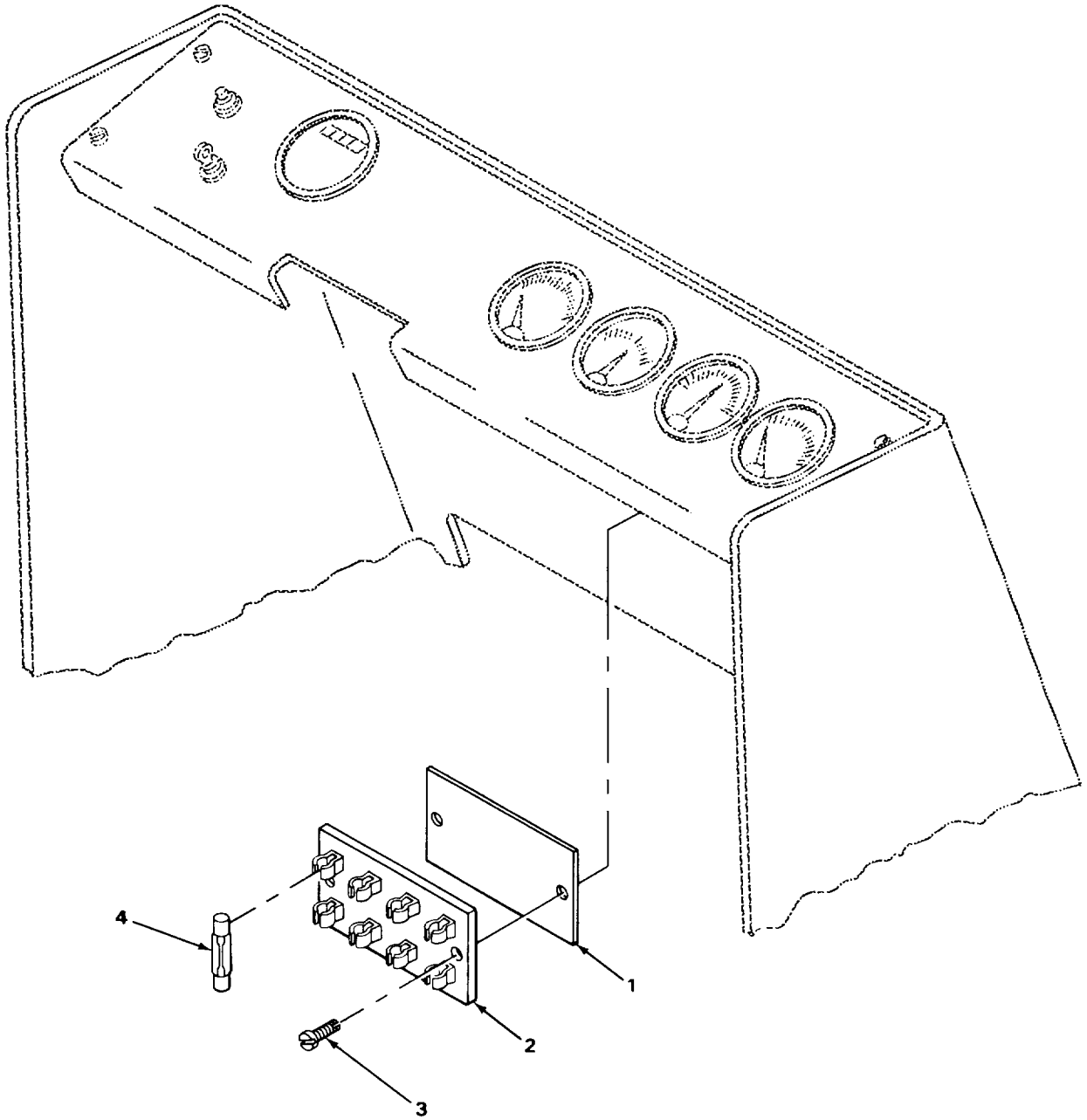

TA504267

FIGURE 36. FUSE AND FUSEHOLDER.

SECTION II

TM10-3930-627-24P

(1) ITEM NO	(2) SMR CODE	(3) CAGEC	(4) PART NUMBER	(5) DESCRIPTION AND USABLE ON CODES (UOC)	(6) QTY
GROUP 0608 MISCELLANEOUS ITEMS					
FIG. 36 FUSE AND FUSEHOLDER					
1	XDOZZ	05415	100945	FUSE, CARTRIDGE FUSE HOLDER.....	1
*2	XDOZZ	05415	101014	FUSEHOLDER, BLOCK.....	1
3	PAOZZ	96906	MS24629-57	SCREW, TAPPING FUSE HOLDER MOUNTING.....	2
4	PAOZZ	71400	SFE14	FUSE, CARTRIDGE	4

END OF FIGURE

36-1

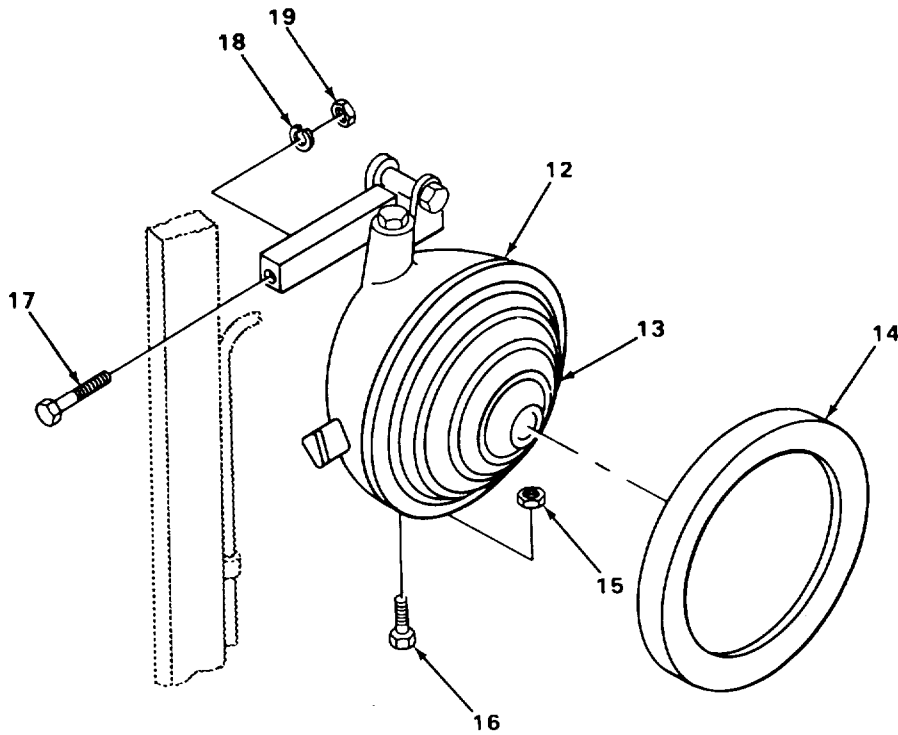
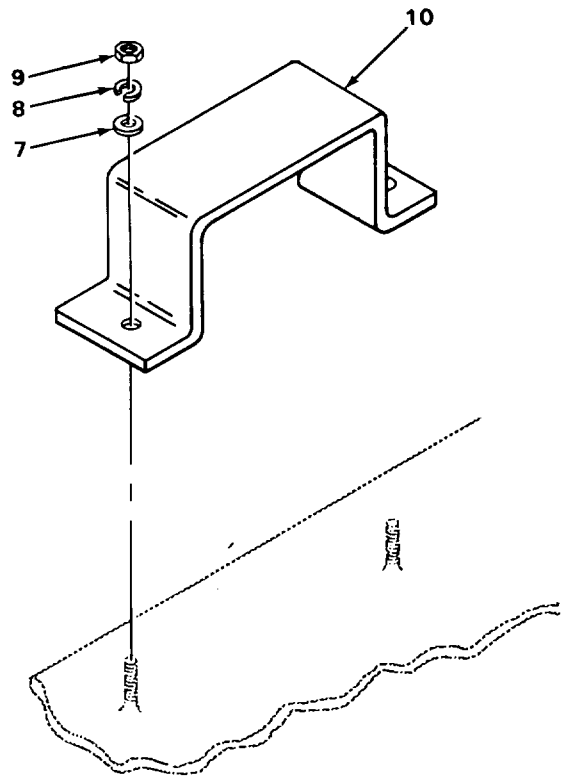
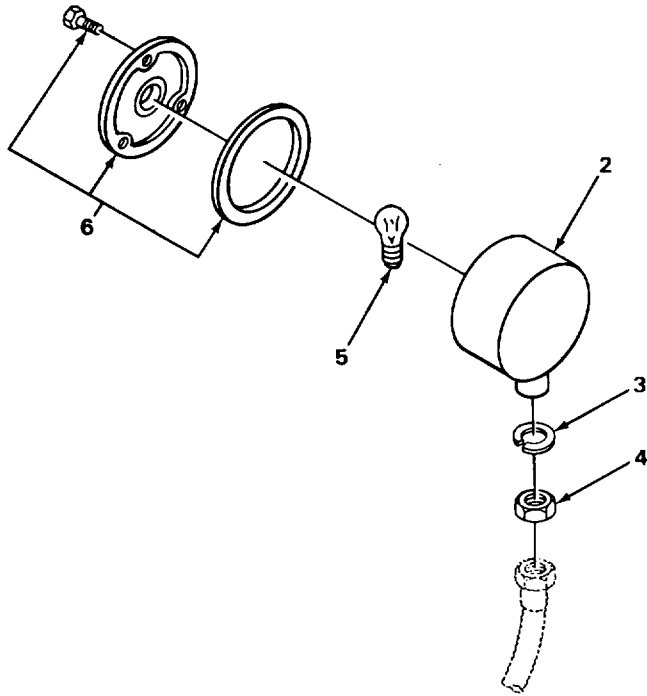
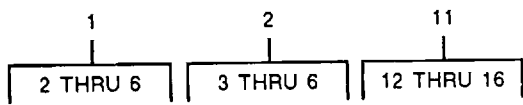

TA504268

FIGURE 37. LIGHTS.

SECTION II

TM10-3930-627-24P

(1) ITEM NO	(2) SMR CODE	(3) CAGEC	(4) PART NUMBER	(5) DESCRIPTION AND USABLE ON CODES (UOC)	(6) QTY
GROUP 0609 LIGHTS					
FIG 37 LIGHTS					
1	XBOOO	05415	101101	STOP LIGHT-TAILLIGHT, VEHICULAR, WITH WIRES	1
*2	PAOZZ	82445	2702	•DIRECTIONAL LIGHT1, V	1
3	PAOZZ	96906	MS35338-48	••WASHER, LOCK STOP LIGHT	1
4	PAOZZ	96906	MS51968-14	••NUT, PLAIN, HEXAGON STOP LIGHT	1
*5	PAOZZ	71744	CM1034	••LAMP, INCANDESCENT	1
6	PAOZZ	77977	9016R	••LENS, LIGHT SCREW ASSEMBLY	1
7	PAOZZ	96906	MS27183-15	WASHER, FLAT GUARD MOUNTING	2
8	PAOZZ	96906	MS35338-46	WASHER, LOCK GUARD MOUNTING	2
9	PAOZZ	96906	MS51967-8	NUT, PLAIN, HEXAGON GUARD MOUNTING	2
10	XBOZZ	05415	101037	GUARD STOP LIGHT	1
11	XDOOO	05415	101006	SPOTLIGHT	1
12	XAOZZ	05415	424MCW1	•HOUSING LAMP	1
13	PAOZZ	08108	4413	•LAMP, INCANDESCENT SPOTLIGHT	1
*14	PFOZZ	05415	101285	•GUARD, LAMP SPOTLIGHT	1
15	PAOZZ	96906	MS51967-2	•NUT, PLAIN, HEXAGON GUARD MOUNTING	6
16	PAOZZ	96906	MS90725-5	•SCREW, CAP, HEXAGON H GUARD MOUNTING ..	6
17	PAOZZ	96906	MS90725-31	BOLT, MACHINE SPOTLIGHT MOUNTING	1
18	PAOZZ	96906	MS35338-45	WASHER, LOCK SPOTLIGHT MOUNTING	1
19	PAOZZ	96906	MS51967-5	NUT, PLAIN, HEXAGON SPOTLIGHT MOUNTING	1
END OF FIGURE					

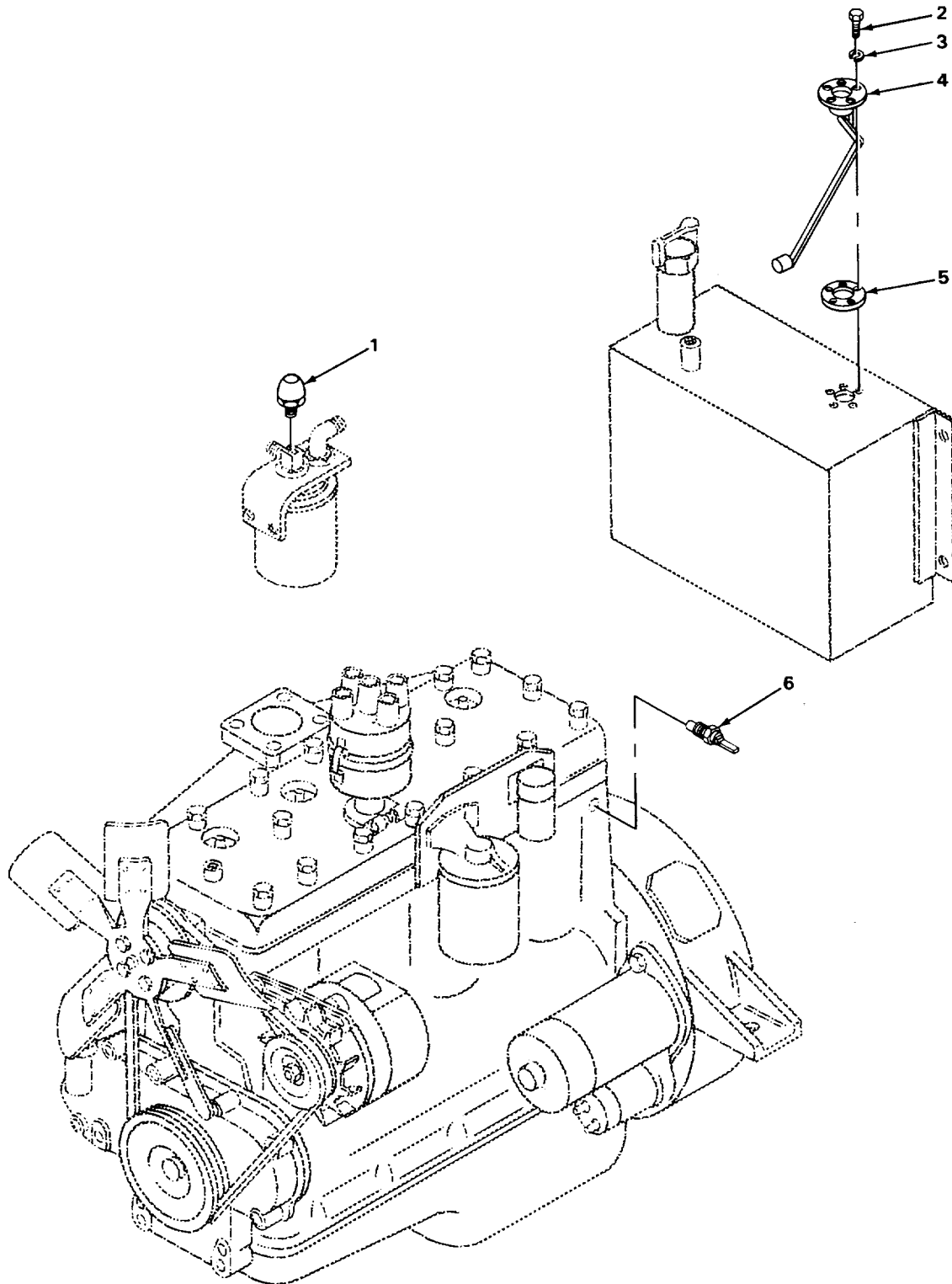

FIGURE 38. TRANSMITTER.

SECTION II

TM10-3930-627-24P

(1) ITEM NO	(2) SMR CODE	(3) CAGEC	(4) PART NUMBER	(5) DESCRIPTION AND USABLE ON CODES (UOC)	(6) QTY
GROUP 0610 SENDING UNITS AND WARNING SWITCHES					
FIG. 38 TRANSMITTER					
*1	PFOZZ	81795	106941	TRANSMITTER, PRESSUR	1
2	PAOZZ	96906	MS51861-46	SCREW, TAPPING TRANSMITTER MOUNTING	5
3	PAOZZ	96906	MS35338-43	WASHER, LOCK TRANSMITTER MOUNTING	5
4	XDOZZ	05415	728AH1	TRANSMITTER, LIQUID FUEL TANK.....	1
5	PAOZZ	05415	376MRF1	GASKET TRANSMITTER	1
*6	PAOZZ	98738	362X	TRANSMITTER, TEMPERA.	1

END OF FIGURE

38-1

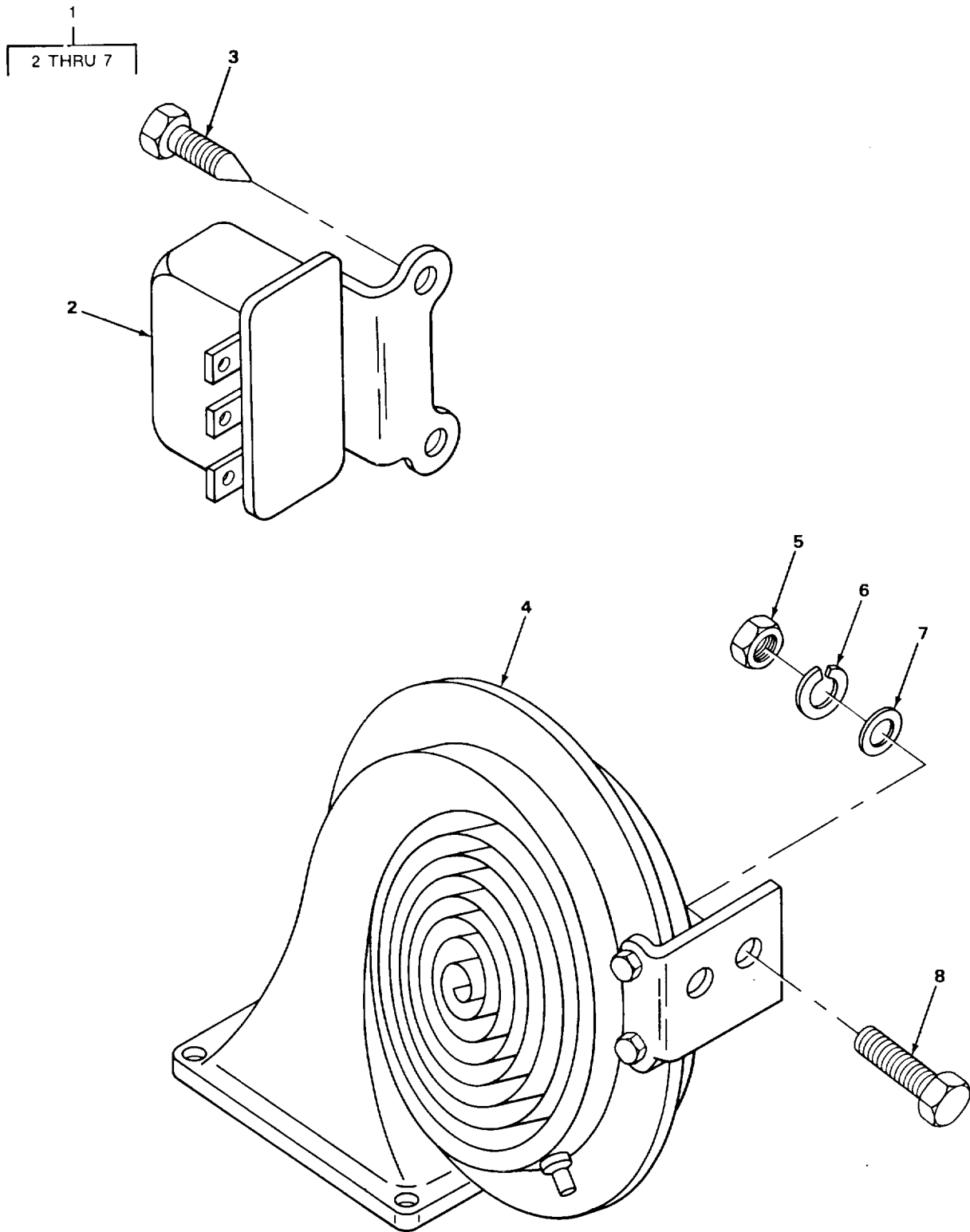

TA504270

FIGURE 39. HORN.

SECTION II

TM10-3930-627-24P

(1) ITEM NO	(2) SMR CODE	(3) CAGEC	(4) PART NUMBER	(5) DESCRIPTION AND USABLE ON CODES (UOC)	(6) QTY
GROUP 0611 HORN, SIREN					
FIG. 39 HORN					
1	PAOZZ	05415	23R5283X	HORN, ELECTRICAL	1
2	PAOZZ	56118	B7808-12	•RELAY, ELECTROMAGNET HORN	1
3	PAOZZ	96906	MS24629-S7	•SCREW, TAPPING, THREA HORN RELAY MOUNTING.....	2
4	XDOZZ	56118	C7503	•HORN	1
5	PAOZZ	96906	MS51967-5	•NUT, PLAIN, HEXAGON HORN MOUNTING.....	2
6	PAOZZ	96906	MS35338-45	•WASHER, LOCK HORN MOUNTING	2
7	PAOZZ	96906	MS27183-13	•WASHER, FLAT HORN SPACER.....	2
8	PAOZZ	96906	MS90725-34	•BOLT, MACHINE	2

END OF FIGURE

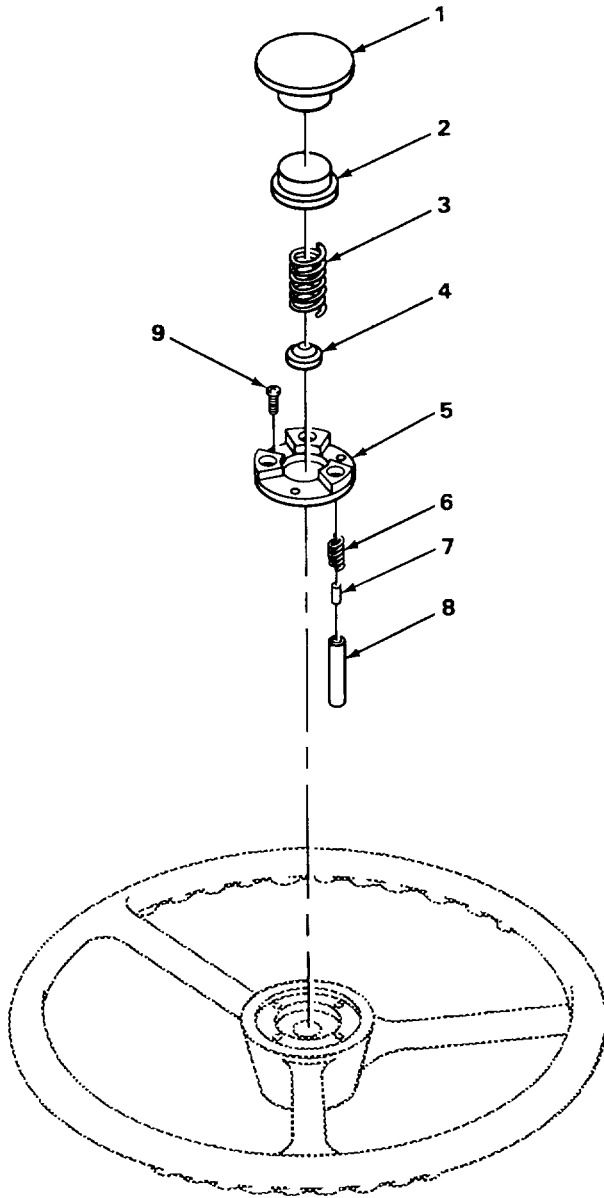

TA504271

FIGURE 40. HORN BUTTON KIT.

SECTION II

TM10-3930-627-24P

(1) ITEM NO	(2) SMR CODE	(3) CAGEC	(4) PART NUMBER	(5) DESCRIPTION AND USABLE ON CODES (UOC)	(6) QTY
GROUP 0611 HORN, SIREN					
FIG. 40 HORN BUTTON KIT					
1	PAOZZ	52788	5691041	COVER, HCRN BUTTCN PART OF KIT P/N 5691040	1
2	PFOZZ	52788	38214	CONTACT KITTELECTRI PART OF KIT P/N 5691040	1
3	PAOZZ	52788	5691038	SPRING, HELICAL, COMP HORN BUTTON PART OF KIT P/N 5691040	1
4	PAOZZ	52788	5691037	CONTACT, HORN PART OF KIT P/N 5691040	1
5	KFOZZ	52788	5691039	PLATE BASE, HORN BUTTON PART OF KIT P/N 569104	1
6	PFOZZ	52788	5691034	SPRING, HELICAL, COMP BRUSH PART OF KIT P/N 5691040.....	1
7	KFUZZ	05415	243MAS1	HOLODE, ELECTRIC HORN PART OF KIT P/N 5691040	1
8	PFOZZ	05415	104108	INSULATOR, BUSHING BRUSH PART OF KIT P/N 5691040	1
9	KFOLZ	52788	140722	SCREW HORN PART OF KIT P/N 5691040.....	3

END OF FIGURE

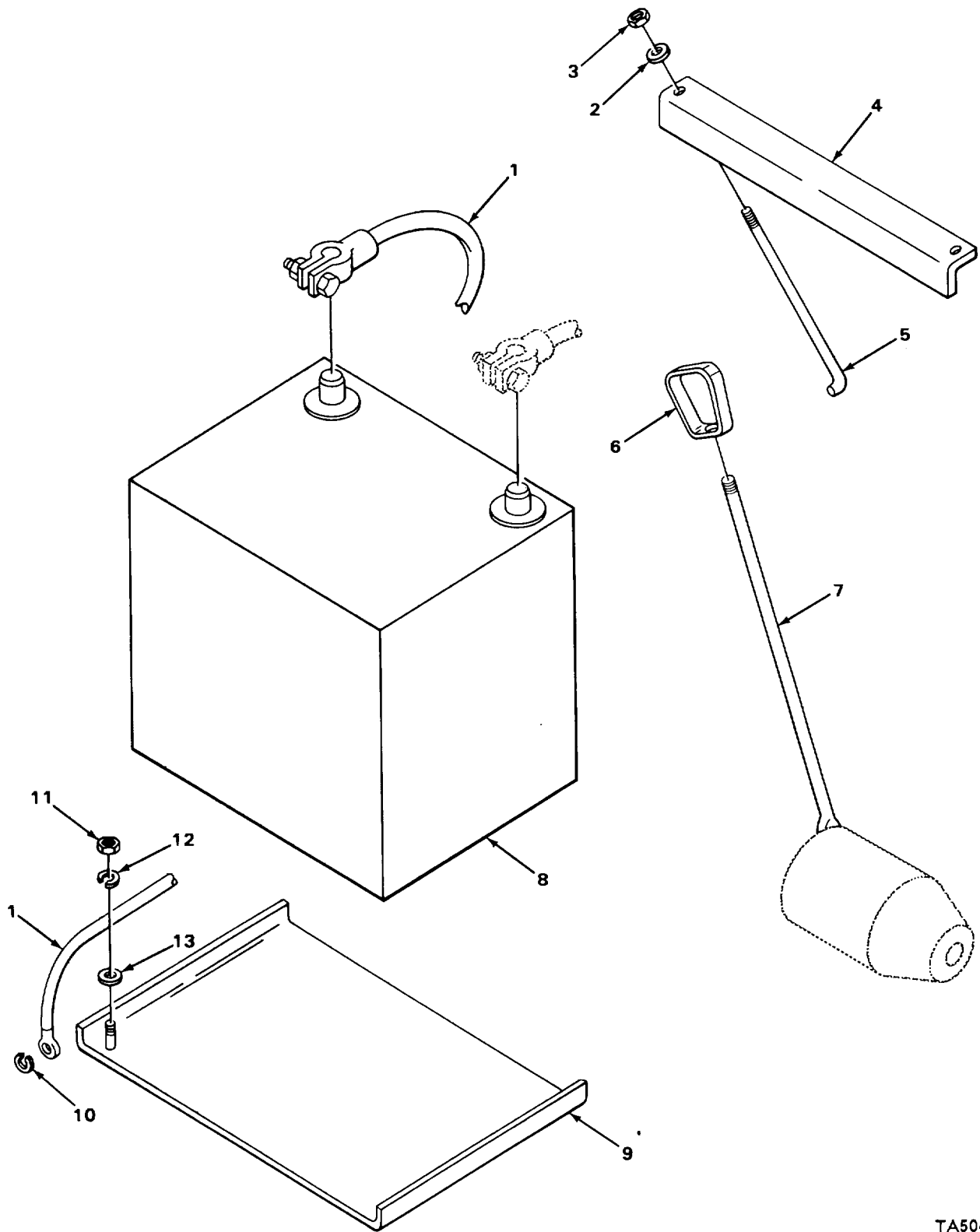

TA504272

FIGURE 41. BATTERY.

SECTION II

TM10-3930-627-24P

(1) ITEM NO	(2) SMR CODE	(3) CAGEC	(4) PART NUMBER	(5) DESCRIPTION AND USABLE ON CODES (UOC)	(6) QTY
GROUP 0612 BATTERIEST STORAGE					
FIG. 41 BATTERY					
1	PAOZZ	23382	56686	LEAD, STORAGE BATTER NEGATIVE.....	1
2	PAOZZ	96906	MS27183-9	WASHER, FLAT BATTERY BOLT	2
3	PAOZZ	72962	22NU040	NUT, SELF-LOCKING, HE BATTERY.....	2
4	XBOZZ	05415	283MGJ1	ANGLE BATTERY RETAINING.....	1
5	PFOZZ	05415	509MBL1	BOLT, HOOK BATTERY.....	2
6	PAOZZ	77060	5297603	BOOT, OUST AND MOIST BATTERY	1
				POSITIVE TERMINAL	
7	PAOZZ	05415	175MBS5	LEAD, STORAGE BATTER POSITIVE	1
* 8	PAOFA	81348	1-24-430-D	BATTERY, STORAGE DRYt12, 50 AMP HR	1
9	XBOZZ	05415	180MBL1	TRAY BATTERY.....	1
10	PAOZZ	96906	MS45904-76	WASHER, LOCK NEGATIVE TERMINAL	1
11	PAOZZ	96906	MS51967-8	NUT, PLAIN, HEXAGON BATTERY TRAY	2
				MOUNTING.....	
12	PAOZZ	96906	MS35338-46	WASHER, LOCK BATTERY TRAY MOUNTING.....	2
13	PAOZZ	96906	MS27183-15	WASHER, FLAT BATTERY TRAY MOUNTING.....	2

END OF FIGURE

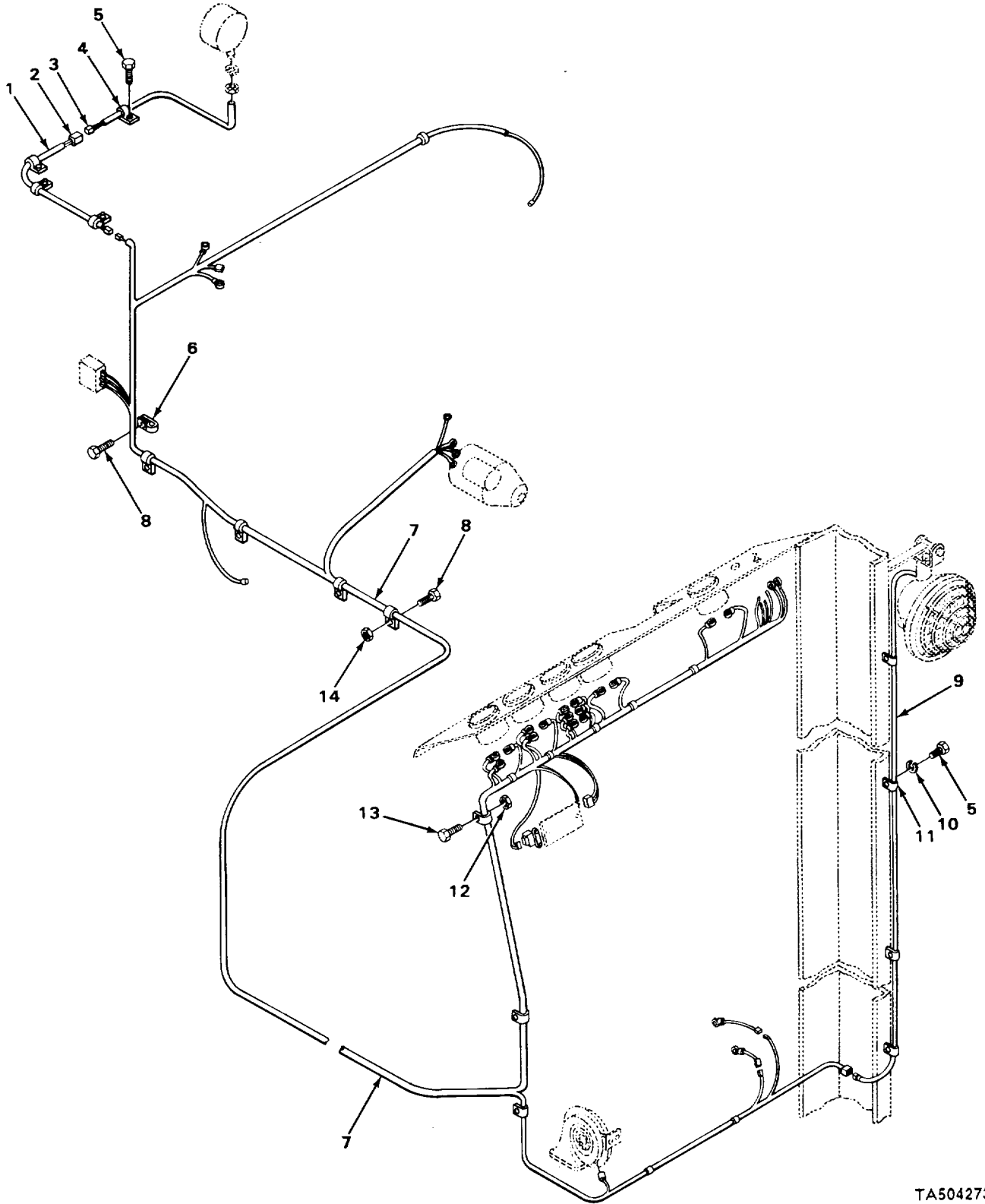

TA504273

FIGURE 42. WIRING HARNESS AND COMPONENTS.

SECTION II

TM10-3930-627-24P

(1) ITEM NO	(2) SMR CODE	(3) CAGEC	(4) PART NUMBER	(5) DESCRIPTION AND USABLE ON CODES (UOC)	(6) QTY
GROUP 0613 HULL OR CHASSIS WIRING HARNESS					
FIG. 42 WIRING HARNESS AND COMPONENTS					
1	PAFZZ	05415	101102	WIRING HARNESS STOP LIGHT	1
2	PFFZZ	00779	480054-3	INSULATCR.HWSING TERMINAL.....	1
3	PFFZZ	00779	480053-3	INSULATCR, HOUSING TERMINAL,.....	2
				TAILLIGHT	
4	XBFZZ	78553	C4983A5-98	CLAMP, LCOP STOP LIGHT WIRE HARNESS.....	4
5	PAFZZ	28839	535213	SCREW, TAPPING, THREA CLAMP ANC CLIP.....	8
				MOU NTING.....	
6	XBFZZ	70797	AR1021C2	CLAMP, LCOP WIRE HARNESS	1
7	PAFZZ	05415	102082	WIRING HARNESS, BRAN CHASSIS.....	1
8	PAFZZ	96906	MS35191-268	SCREW9, ACHINE	13
9	PAFZZ	05415	000194	WIRING HARNESS SPOTLIGHT	1
10	PAFZZ	96906	MS35338-43	WASHER, LOCK CLIP MOUNTING	4
11	XDFZZ	78553	C4983A4-98	CLAMP, LCOP SPOTLIGHT WIRES MOUNTING	4
12	PAFZZ	96906	MS35649-202	NUT, PLAIN, HEXAGON WIRING HARNESS	1
				MOUNTING.....	
13	PAFZZ	96906	MS35206-264	SCREW, MACHINE WIRING FARNESS.....	1
				MOUNTING.....	
14	PAFZZ	96906	MS35650-302	NUT, PLAIN, HEXAGON WIRE HARNESS	13

END OF FIGURE

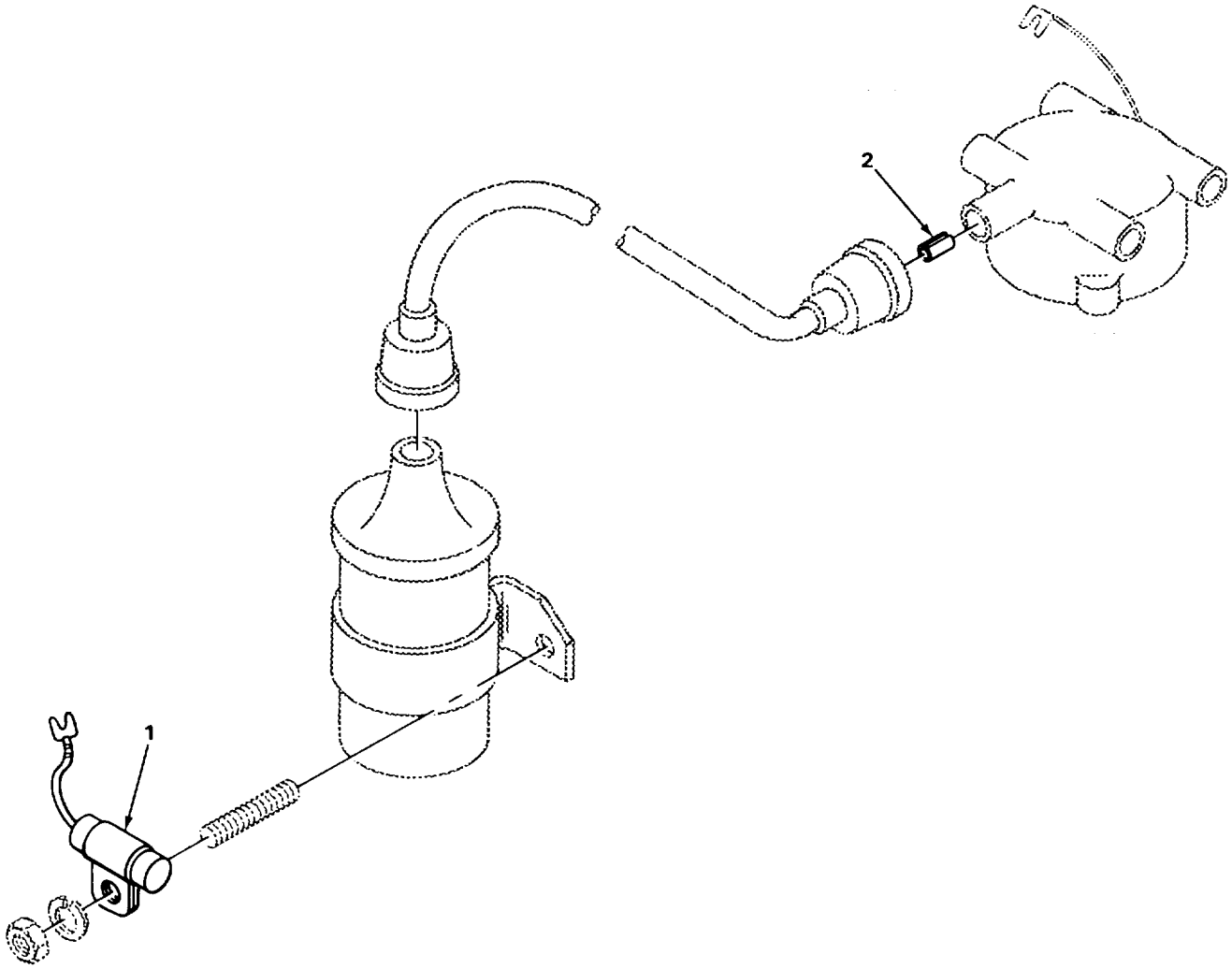

TA504274

FIGURE 43. RADIO INTERFERENCE SUPPRESSION.

SECTION II

TM10-3930-627-24P

(1) ITEM NO	(2) SMR CODE	(3) CAGEC	(4) PART NUMBER	(5) DESCRIPTION AND USABLE ON CODES (UOC)	(6) QTY
				GROUP 0615 RADIO INTERFERENCE SUPPRESSION	
				FIG. 43 RADIO INTERFERENCE SUPPRESSION	
1	PAOZZ	81349	CA32KFB104	CAPACITCR, FIXED, PAP COIL TO GROUND.	1
2	PAOZZ	14351	F162M235	RESISTCR, FIXED, FILM COIL LEAD	1

END OF FIGURE

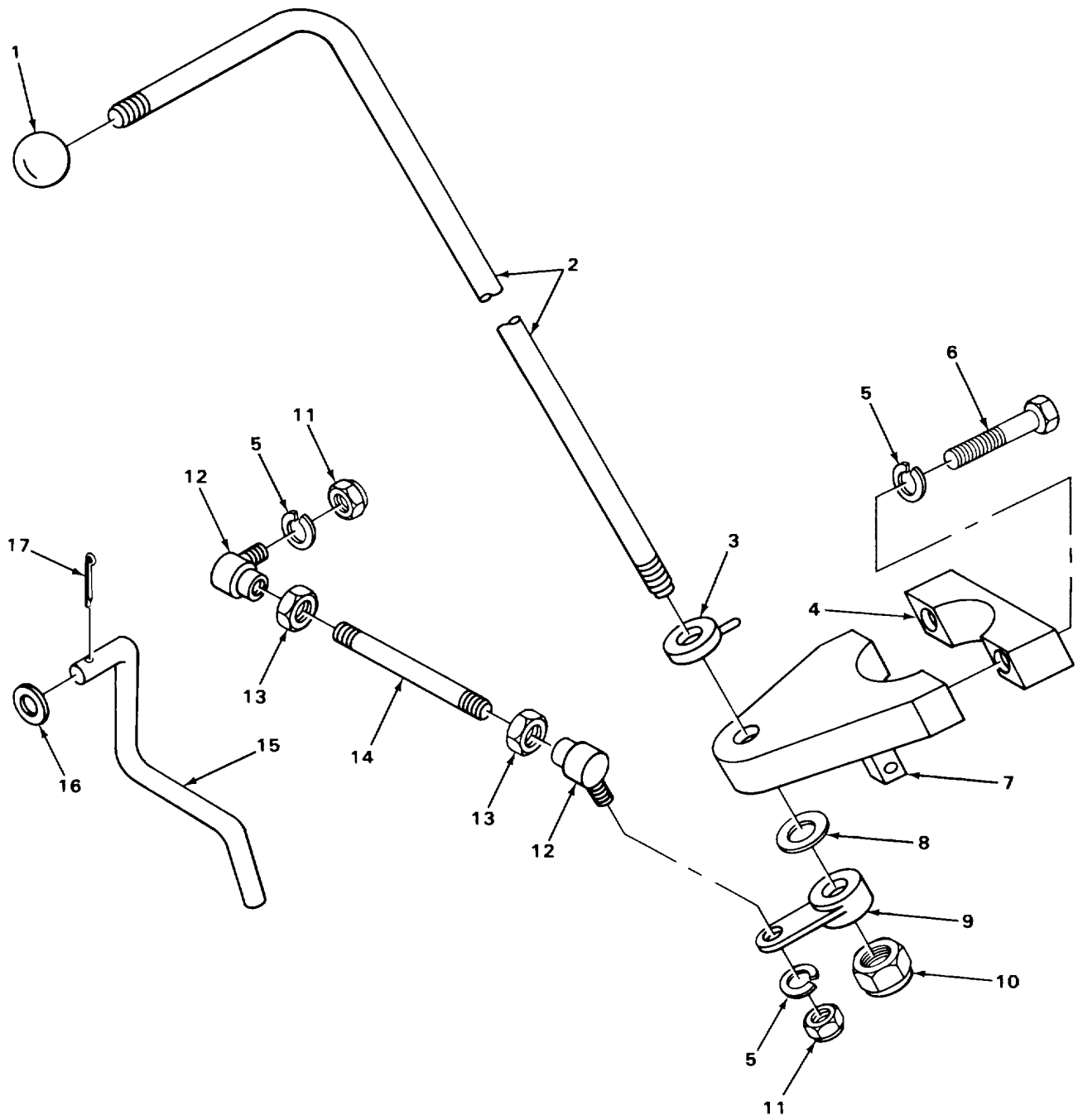

TA504275

FIGURE 44. SHIFTING LINKAGE.

SECTION II

TM10-3930-627-24P

(1) ITEM NO	(2) SMR CODE	(3) CAGEC	(4) PART NUMBER	(5) DESCRIPTION AND USABLE ON CODES (UOC)	(6) QTY	
GROUP 07 TRANSMISSION						
GROUP 0705 TRANSMISSION SHIFTING COMPONENTS						
FIG. 44 SHIFTING LINKAGE						
1	PAOZZ	18876	10240012	KNOBSHIFT LEVER.....	1	
2	XBOZZ	05415	288MVH1	LEVERSHIFT.....	1	
3	PFOZZ	05415	340MBC2	COLLARSHIFT ROD, UPPER.....	1	
4	XBOZZ	05415	329MHB1	CAP SHIFT LEVER.....	1	
5	PAOZZ	96906	MS35338-45	WASHER, LOCK CAP MOUNTING, BALL.....	4	
6	PAOZZ	96906	MS90726-40	JOINT MOUNTING.....		
7	XBOZZ	05415	212MHD2	BOLT, MACHINECAP MOUNTING.....	2	
	XBOZZ	05415	212MHD2	SHAFT BEARINGLEVER.....	1	
*	8	PFOZZ	05415	129MBF3	WASHER, FLAT COLLAR.....	1
*	9	XDOZZ	05415	340MBB2	LEVER, REMOTE CONTROL SHIFT ROD, LOWER ...	1
10	PAOZZ	94135	12Z2007-386	NUT, SELF-LOCKING, HE ROD MOUNTING.....	1	
11	PAOZZ	96906	M5S35650-3312	NUT, PLAIN, HEXAGON BALL JOINT.....	2	
12	PAOZZ	05415	14Y8568	MOUNTING.....		
13	PAOZZ	96906	M5S35691-13	BALL JOINT SHIFT ROD.....	2	
14	XBOZZ	05415	102354	NUT, PLAIN, HEXAGON JAM, SHIFT ROD.....	2	
15	XBOZZ	05415	102355	ADJUSTING.....		
16	PAOZZ	96906	MS27183-19	ROD SHIFT.....	1	
17	PAOZZ	96906	MS24665-283	ROD INCHING CONTROL.....	1	
				WASHER, FLAT ROD MOUNTING.....	2	
				PIN, COTTER ROD MOUNTING.....	2	

END OF FIGURE

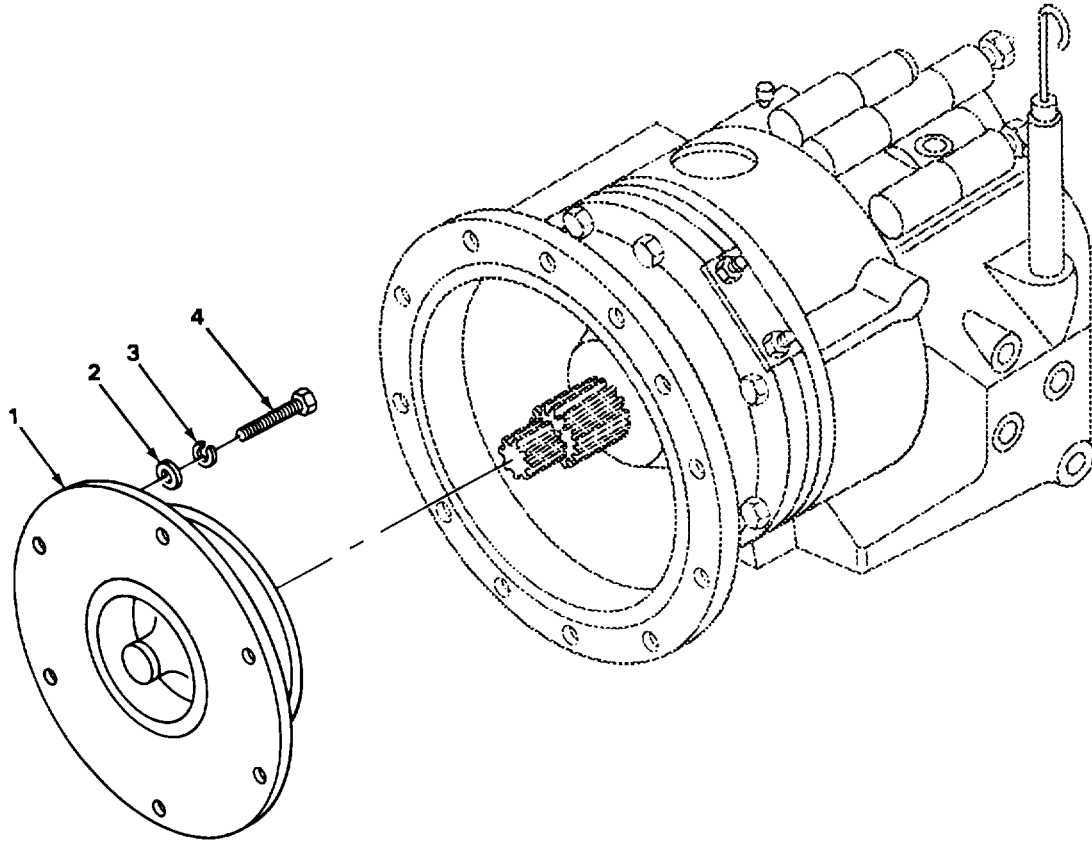

TA504276

FIGURE 45. TORQUE CONVERTER.

SECTION II

TM10-3930-627-24P

(1) ITEM NO	(2) SMR CODE	(3) CAGEC	(4) PART NUMBER	(5) DESCRIPTION AND USABLE ON CODES (UOC)	(6) QTY
				GROUP 0708 TORQUE CONVERTER OR FLUID COUPLING	
				FIG. 45 TORQUE CONVERTER	
*	1	XDFZZ 05415	102234	TORQUE CONVERTER	1
	2	PAFZZ 05415	131MEJ1	WASHER, FLAT CONVERTER MOUNTING, SPECIAL	6
	3	PAFZZ 96906	MS35338-45	WASHER, LOCK CONVERTER MOUNTING	6
	4	PAFZZ 96906	MS90725-31	BOLT, MACHINE CONVERTER MOUNTING	6

END OF FIGURE

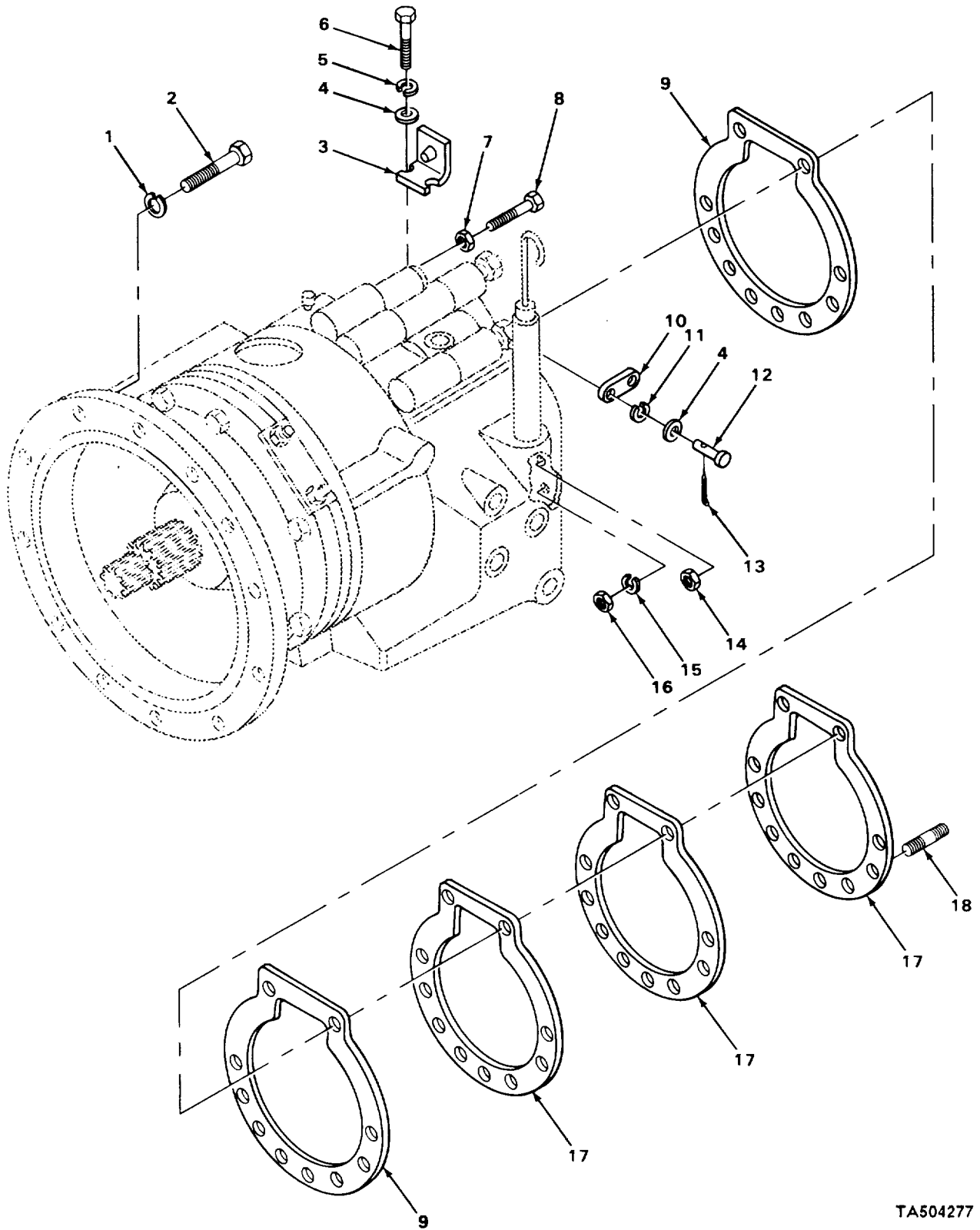

TA504277

FIGURE 46. TRANSMISSION ARRANGEMENT.

SECTION II

TM10-3930-627-24P

(1) ITEM NO	(2) SMR CODE	(3) CAGEC	(4) PART NUMBER	(5) DESCRIPTION AND USABLE ON CODES (UOC)	(6) QTY
GROUP 0710 TRANSMISSION ASSEMBLY AND ASSOCIATED PARTS					
FIG. 46 TRANSMISSION ARRANGEMENT					
1	PAFZZ	96906	MS35338-46	WASHER, LOCK TRANSMISSION MOUNTING	12
* 2	PAFZZ	72741	197-207	SCREWICAP, HEXAGON H TRANSMISSION MOUNTING.....	12
3	XBOZZ	05415	385MDJ2	GUIDE INCHING ROD.....	1
4	PAOZZ	96906	MS27183-12	WASHERIFLAT.....	*6
5	PAOZZ	96906	MS35338-45	WASHER, LOCK GUIDE MOUNTING	2
6	PAOZZ	96906	MS90728-42	BOLT, MACHINE GUIDE	2
7	PAFZZ	96906	MS35691-9	NUT, PLAIN, HEXAGON JAMIINCHING VALVE	1
8	PAFZZ	96906	MS90725-36	SCREW, CAP, HEXAGON H INCHING VALVE	1
9	PAFZZ	78500	2808Y597	GASKET TRANSMISSION TO AXLE	2
10	PAOZZ	05415	430MAV1	LINK, CONNECTOR VALVE CONNECTOR	2
* 11	XDOZZ	05415	131MGR1	WASHER, YOKE PIN YOKE PIN, SPECIAL	1
12	PAOZZ	96906	MS35810-3	PIN, STRAIGHT, HEADED YOKE SHIFTING	1
				LINKAGE.....	
13	PAOZZ	96906	MS24665-315	PIN, COTTER YOKE PIN	1
14	PAFZZ	96906	MS35691-41	NUT, PLAIN, HEXAGON JAM, AXLE MOUNTING	1
15	PAFZZ	96906	MS35338-49	WASHER, LOCK AXLE MOUNTING.....	8
16	PAFZZ	96906	MS51967-17	NUT, PLAIN, HEXAGON AXLE MOUNTING	7
17	PAFZZ	78500	2808Z598	GASKET TRANSMISSION TO AXLE	3
18	XOFZZ	05415	116Y8339	STUD, PLAIN AXLE MOUNTING	8

END OF FIGURE

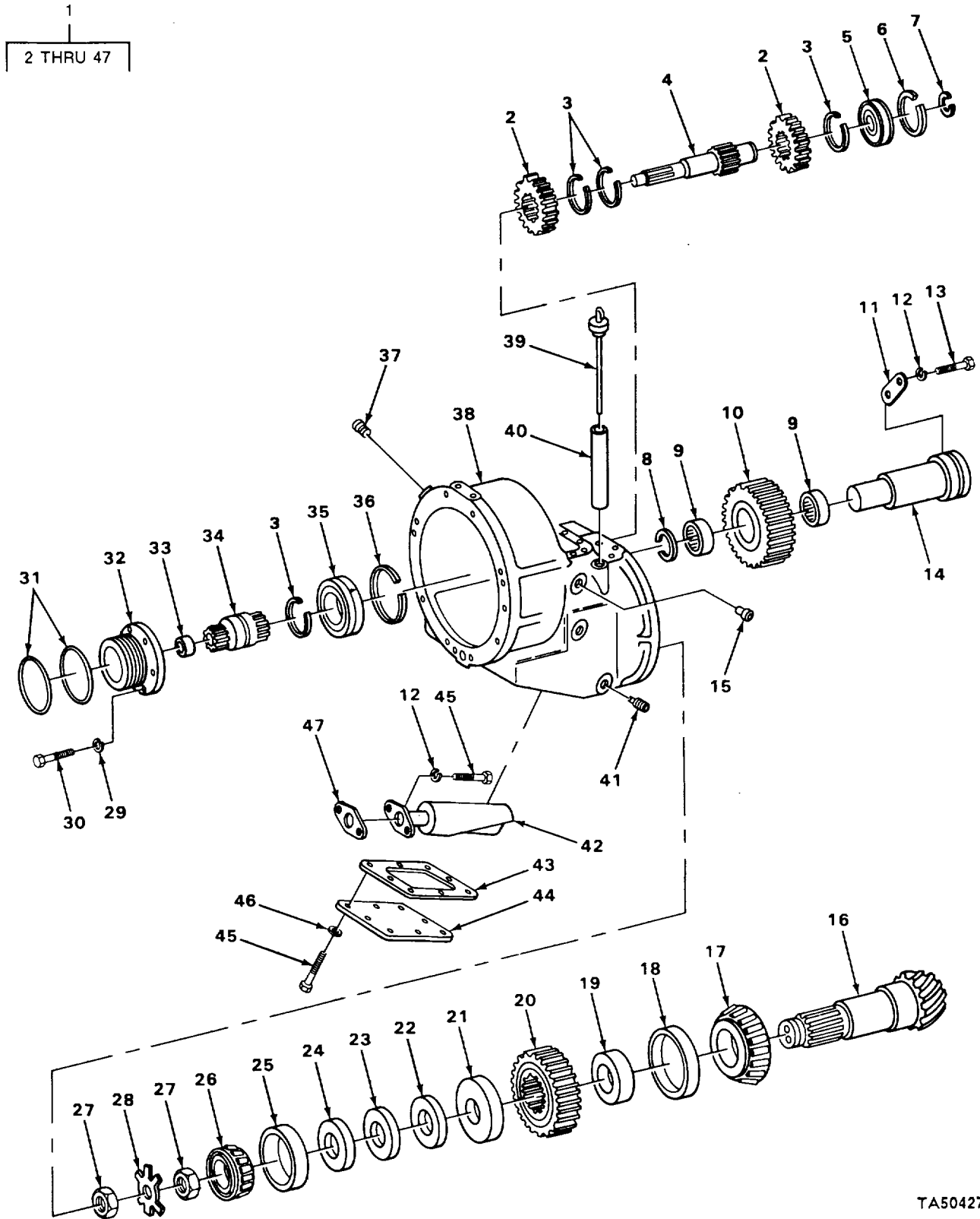

TA504278

FIGURE 47. TRANSMISSION ASSEMBLY.

SECTION II

TM10-3930-627-24P

(1) ITEM NO	(2) SMR CODE	(3) CAGEC	(4) PART NUMBER	(5) DESCRIPTION AND USABLE ON CODES (UOC)	(6) QTY
GROUP 0710 TRANSMISSION ASSEMBLY AND ASSOCIATED PARTS					
FIG. 47 TRANSMISSION ASSEMBLY					
1	XDFHH	05415	102166	TRANSMISSION AUTOMOTIVE	1
2	PAHZZ	05415	T11-12	.GEAR, SPUR FORWARD AND REVERSE.....	2
* 3	XDHZZ	79410	4824	.RING, RETAINING SPUR GEAR	4
4	PAHZZ	05415	101736	.GEARSHAFT, TRANSMISS REVERSE DRIVE.....	1
5	PAHZZ	43334	43207X1	.BEARING, BALL, ANNULA FORWARD SHAFT	1
6	XDHZZ	05415	101739	.RING, RETAINING BEARING	1
7	PAHZZ	79410	4734B	.RING, RETAINING BEARING	11
8	XBHZZ	05415	101758	.RETAINER REAR IDLER GEAR	1
9	PAHZZ	60380	B2012-OH	.BEARING, ROLLER, NEED IDLER GEAR.....	2
* 10	XDHZZ	79410	T12-10	.GEAR, HELICAL IDLER.....	1
11	XBHZZ	05415	101762	.RETAINER IDLER SHAFT.....	1
12	PAHZZ	96906	MS35338-44	.WASHER, LOCK.....	4
13	PAHZZ	96906	MS16997-60	.SCREW, CAP, SOCKET HE	2
14	PFHZZ	79410	T26-35	.SHAFT, IDLER IDLER	1
15	PAOZZ	96906	MS20913-2S	.PLUG, PIPE CASE.....	2
* 16	XDHZZ	79410	10-09-171-001	.GEARSHAFT, BEVEL OUTPUT.....	1
17	PAHZZ	60038	HM89449	.CONE AND ROLLERS, TA	1
18	PAHZZ	79410	4923K	.CUP, TAPERED ROLLER BEARING	1
* 19	XDHZZ	05415	101734	.SPACER GEAR	1
* 20	XDHZZ	79410	T26-8	.GEAR, SPUR COUNTERSHAFT	1
21	PAHZZ	05415	101729	.SPACER GEAR	1
22	PFHZZ	05415	101728	.SHIM KEEPER KEEPER, O.010 IN.THK.....	1
* 23	XDHZZ	79410	T26-27A	.SHIM KEEPER KEEPER, O.005 IN.THK.....	1
24	XDHZZ	05415	101726	SHIM KEEPER10.003 IN.THK	1
25	PAHZZ	23040	CODW4616A	.CUP, TAPERED ROLLER BEARING	1
26	PAHZZ	05415	101725	.CONE, TAPERED ROLLER BEARING	1
* 27	PFHZZ	05415	101720	.NUT, PLAIN, ROUND OUTPUT SHAFT	2
* 28	XDHZZ	05415	101721	.WASHER, KEY OUTPUT SHAFT	1
29	PAHZZ	96906	MS35338-45	.WASHER, LOCK RING MOUNTING	5
30	PAHZZ	96906	M5S90725-36	.SCREW, CAP, HEXAGON H RING MOUNTING.	5
31	PAHZZ	79410	4806Q	.SEAL RING, METAL CLUTCH	2
32	PAHZZ	79410	TII-6B	.RING, BRG RETAINER	1
33	PAHZZ	96906	MS17131-32	.BEARING, ROLLER, NEED REVERSE SHAFT.....	1
34	PAHZZ	30612	4995594-1	.SHAFT, SHOULDERED REAR CLUTCH.....	1
35	PAHZZ	92392	0206553	.BEARING, BALL, ANNULA.....*	1
36	PAHZZ	79410	4745F	.RING, RETAINING BEARING	1
37	PAOZZ	24617	444698	.PLUG, PIPE TRANSMISSION CASE	1
38	XBHZZ	05415	101770	.CASE TRANSMISSION	1
39	XDOZZ	05415	101334	.GAGE ROD-CAP, LIQUID	1
40	XBHZZ	05415	101771	.TUBE GAGE	1
41	PAOZZ	02951	MS49005-8	.PLUG, PIPE TRANSMISSION CASE, LOWER.....	1
42	XDFZZ	05415	101722	.STRAINER ASSEMBLY SEDIMENT	1
43	PAFZZ	05415	101779	.GASKET ACCESS PLATE COVER.....	1
44	XBFZZ	05415	101723	.PLATE ACCESS COVER	1
45	PAFZZ	96906	MS90725-3	.SCREW, CAP, HEXAGON H.....	10
46	XDFZZ	05415	101780	.WASHER, FLAT.....	8
47	PAFZZ	05415	101778	.GASKET ELEMENT.....	1

END OF FIGURE

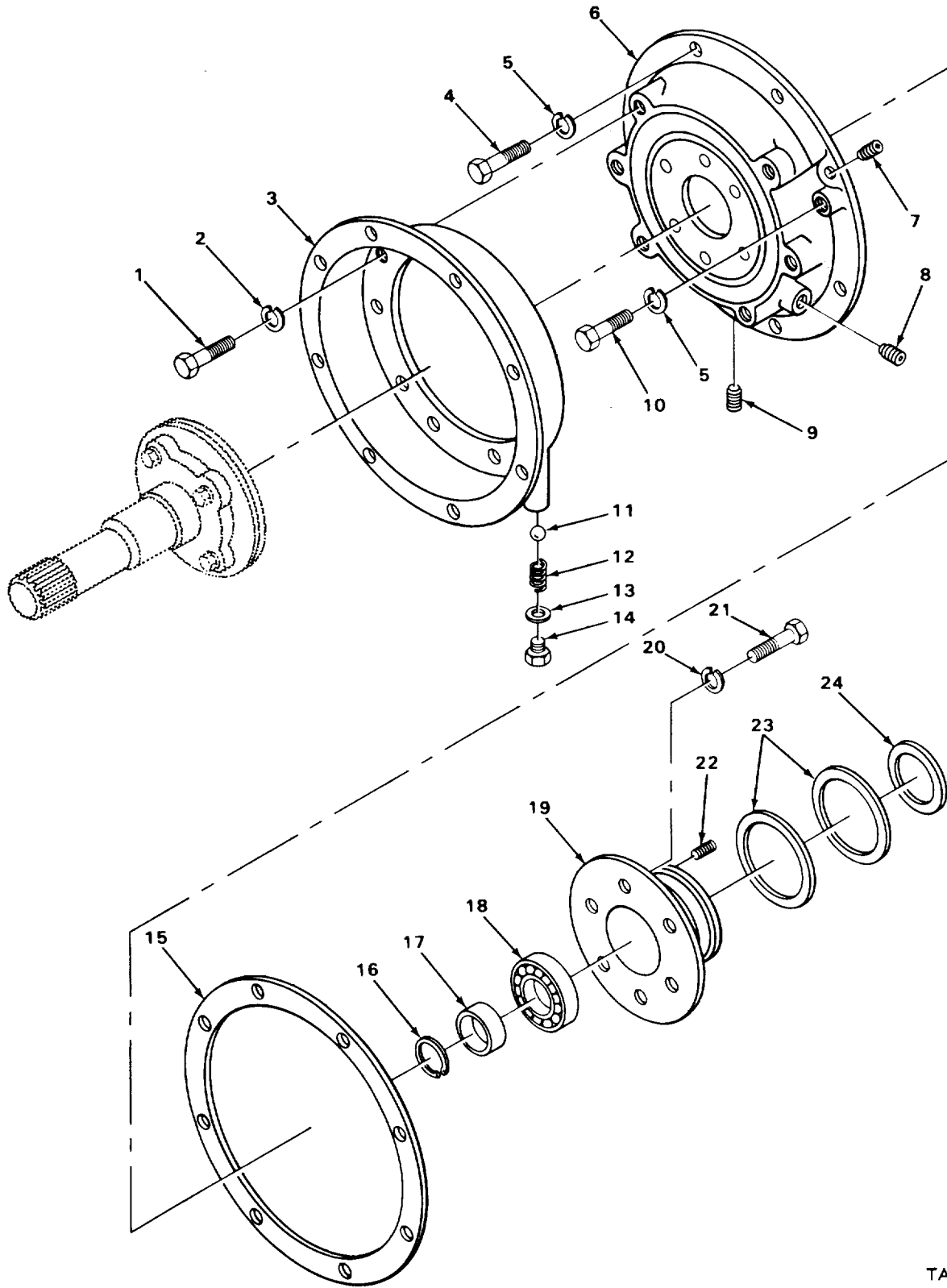

FIGURE 48. TRANSMISSION FRONT END HOUSING ASSEMBLY.

SECTION II

TM10-3930-627-24P

(1) ITEM NO	(2) SMR CODE	(3) CAGEC	(4) PART NUMBER	(5) DESCRIPTION AND USABLE ON CODES (UOC)	(6) QTY
GROUP 0710 TRANSMISSION ASSEMBLY AND ASSOCIATED PARTS					
FIG. 48 TRANSMISSION FRONT END HOUSING ASSEMBLY					
1	PAFZZ	96906	MS90728-89	SCREW, CAP, HEXAGON H HOUSING CONVERTOR	6
2	PAFZZ	96906	MS35338-47	WASHER, LOCK HOUSING CONVERTOR	6
3	XBFZZ	79410	10-09-212-001	HOUSING CONVERTER	1
4	PFFZZ	96906	MS35291-061	SCREW, CAP, HEXAGON H ADAPTER MOUNTING	6
5	PAFZZ	96906	MS35338-46	WASHER, LOCK ADAPTER MOUNTING	8
6	PAFZZ	05415	101768	ADAPTER ASSY, TRANS TRANSMISSION	1
7	PAOZZ	96906	MS49005-4	PLUG, PIPE ADAPTER	1
* 8	PAOZZ	30379	444625	PLUG ADAPTER	3
9	PAOZZ	96906	MS49005-13	PLUG, PIPE ADAPTER DRAIN	3
10	PAFZZ	9690	6 MS90725-65	SCREW, CAP, HEXAGON H ADAPTER MOUNTING	2
11	PAFZZ	96906	MS19061-11	BALL, BEARING CONVERTER POP VALVE	1
* 12	XDFZZ	05415	101764	SPRING, HELICAL, COMP CONVERTER POP VALVE	1
13	PAFZZ	05415	128MAA1	WASHER, SPECIAL CONVERTER POP VALVE	1
14	XDFZZ	05415	65MBA1	BOLT, MACHINE CONVERTER POP VALVE*	1
15	PAFZZ	05415	T11-145	GASKET CASE TRANSMISSION	1
16	XOFZZ	79410	4671D	RING, RETAINING DRIVE GEAR	1
17	XBFZZ	05415	101706	SPACER BEARING	1
18	PAFZZ	79410	B107A	BEARING, BALL, ANNULA FRONT BEARING RETAINER	1
19	XBFZZ	05415	101776	RETAINER FRONT BEARING	1
20	PAFZZ	96906	MS35338-45	WASHER, LOCK BEARING RETAINER MOUNTING	6
21	PAFZZ	96906	MS90725-34	BOLTMACHINE BEARING RETAINER MOUNTING	6
22	XBFZZ	05415	101745	PLUG RETAINER	2
23	PAFZZ	05415	101709	RING, RETAINING RETAINER	2
24	PAFZZ	05415	172MLR1	SEAL RING, METAL RETAINER	1

END OF FIGURE

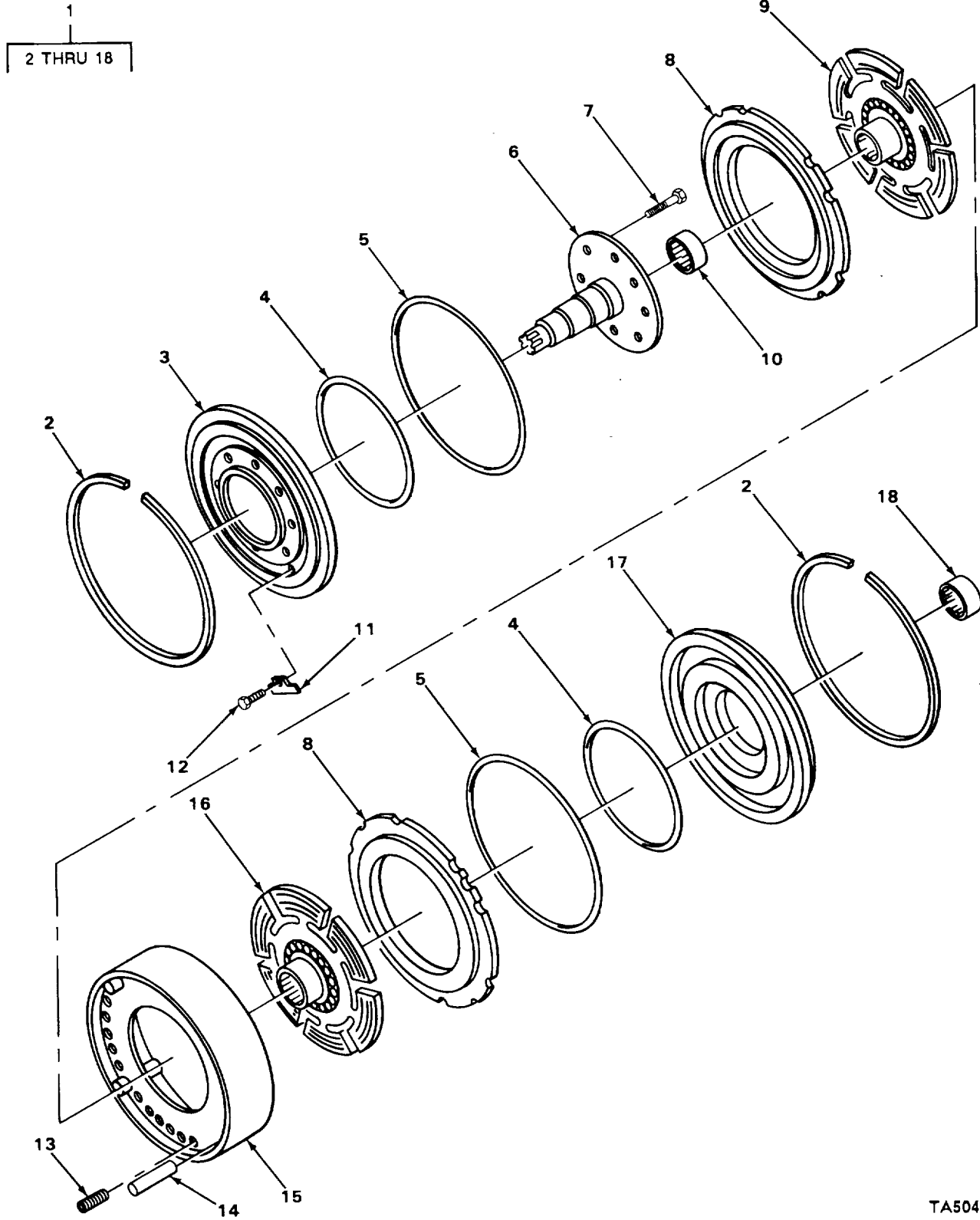

FIGURE 49. CLUTCH ASSEMBLY.

SECTION II

TM10-3930-627-24P

(1) ITEM NO	(2) SMR CODE	(3) CAGEC	(4) PART NUMBER	(5) DESCRIPTION AND USABLE ON CODES (UOC)	(6) QTY	
GROUP 0713 INTERMEDIATE CLUTCH						
FIG. 49 CLUTCH ASSEMBLY						
1	PBHHH	05415	102290	CLUTCH ASSEMBLY, FRI.....	1	
2	XDHZZ	05415	101719	.RING, RETAINING CLUTCH.....	2	
3	XBHZZ	05415	101712	.CYLINDER CLUTCH, FRONT.....	1	
4	PAHZZ	05415	172MLT1	.RING, PISTON.....	2	
*	5	PFHZZ	05415	101717	*RING, PISTON.....	2
6	XBHZZ	05415	101753	.SHAFT AND BEARING INPUT.....	1	
7	PAHZZ	96906	MS90725-31	.BOLT, MACHINE SHAFT MOUNTING.....	8	
8	XAHZZ	05415	101774	.PISTON CLUTCH.....	2	
*	9	PFHZZ	05415	101713	.DISK, CLUTCH FORWARD.....	1
10	PAHZZ	60380	B121OXOH	.BEARING, ROLLER, NEED SHAFT MOUNTING.....	1	
11	XBHZZ	05415	101777	.PLATE LOCK, RING.....	2	
12	PAHZZ	05415	101775	.SCREW, SELF-LOCKING SELF-LOCKING.....	2	
13	PAHZZ	OAHUO	4987611	.SPRING, HELICAL, COMP CLUTCH.....	20	
*	14	XDHZZ	79410	4622C	.PIN, STRAIGHT, HEADLE PRESSURE PLATE.....	2
15	PFHZZ	05415	101714	.CLUTCH, PLATE AND DR PRESSURE,.....	1	
CLUTCH.....						
*	16	PFHZZ	05415	101715	.DISK, CLUTCH REVERSE.....	1
17	XBHZZ	05415	101718	.CYLINDER CLUTCH.....	1	
18	PAHZZ	11083	3K6711	.BEARING, ROLLER, NEED CLUTCH.....	1	
CYLINDER.....						

END OF FIGURE

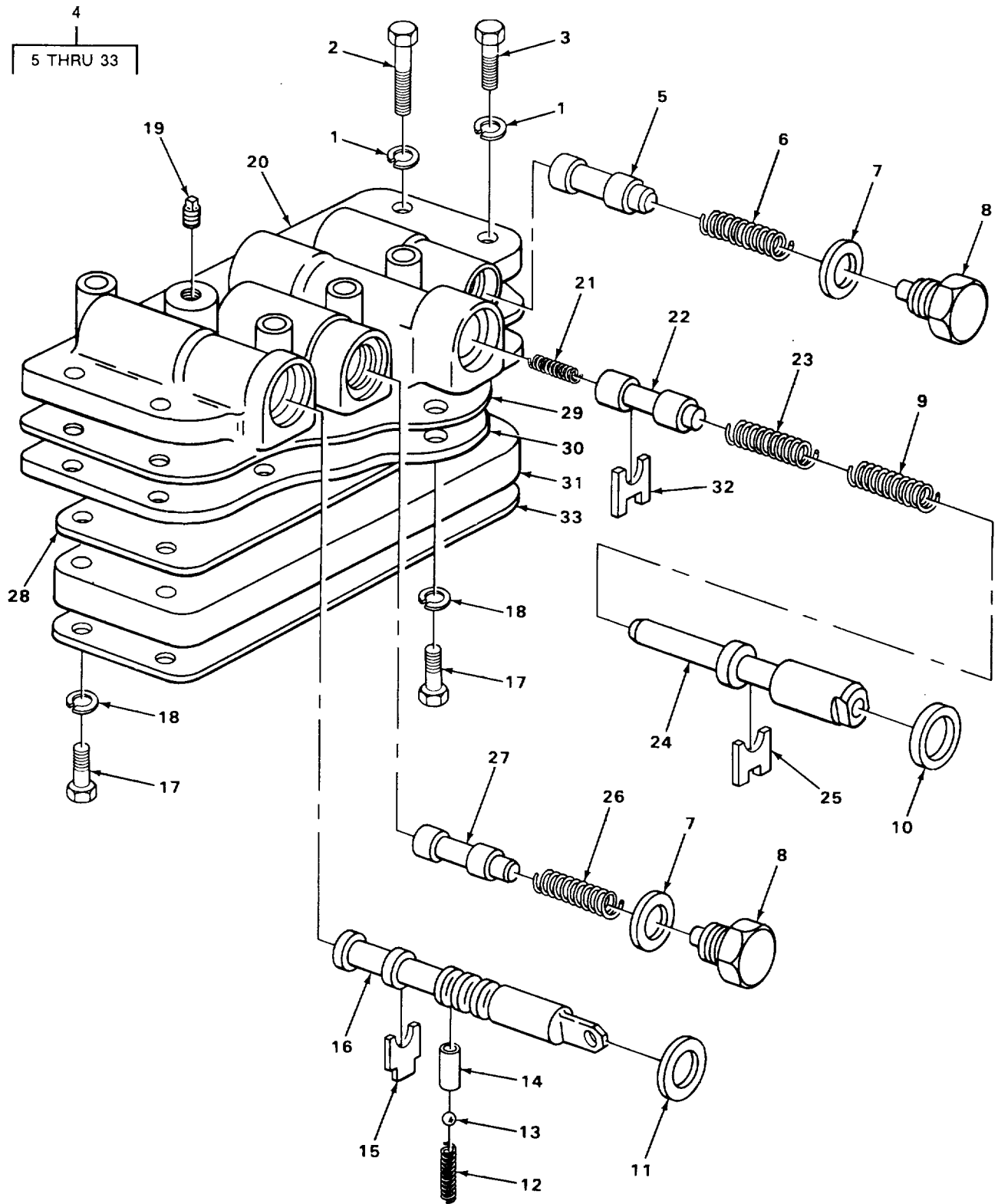

TA504281

FIGURE 50. TRANSMISSION VALVE ASSEMBLY.

SECTION II

TM10-3930-627-24P

(1) ITEM NO	(2) SMR CODE	(3) CAGEC	(4) PART NUMBER	(5) DESCRIPTION AND USABLE ON CODES (UOC)	(6) QTY
GROUP 0714 SERVO UNIT					
FIG. 50 TRANSMISSION VALVE ASSEMBLY					
1	PAFZZ	96906	MS35338-45	WASHER, LOCK VALVE MOUNTING	12
2	PAFZZ	96906	MS90725-36	SCREW, CAP, HEXAGON H VALVE MOUNTING. ...	8
3	PAFZZ	96906	MS90728-41	BOLT, MACHINE VALVE MOUNTING	4
* 4	PFFFF	79410	22AT11-200A	VALVE ASSY1TRANSMIS TRANSMISSION	1
5	PAFZZ	05415	442MCW1	.PISTON REGULATOR VALVE	1
6	PAFZZ	79410	T11-247	.SPRING, HELICAL, COMP REGULATOR	1
7	PAFZZ	05415	128MAA1	VALVE	
8	PAFZZ	79410	T11-230	.WASHER, SPECIAL	2
9	PAFZZ	05415	90MAR1	.SCREW VALVE RETAINE VALVE RETAINER	2
10	PAFZZ	08018	T11-108	.SPRING, HELICAL, COMP INCHING VALVE, OUTER	
11	PAFZZ	08018	T11-107	.SEAL, PLAIN ENCASED INCHING VALVE	1
12	XDFZZ	08018	T11-83	.SEAL, PLAIN ENCASED SELECTOR VALVE	1
				.SPRING, TRANSMISSION DETENT SOL	1
				VALVE	
* 13	PAFZZ	24617	211573	.BALL, BEARING DETENT	1
14	XDFZZ	79410	T11-82A	.BUSHING, SLEEVE SELECTOR VALVE	1
15	PAFZZ	79410	T11-233	.STOP, VALVE SELECTOR VALVE	1
16	PAFZZ	05415	445MDV1	.PLUNGER, DETENT SELECTOR VALVE	1
17	PAFZZ	96906	MS90725-33	.BOLT, MACHINE VALVE MOUNTING	8
18	PAFZZ	96906	MS35338-45	.WASHER, LOCK VALVE MOUNTING	8
19	PAFZZ	96906	MS49005-13	.PLUG, PIPE VALVE	2
20	XDFZZ	05415	330MBV1	.BODY VALVE	1
21	PAFZZ	79410	T11-215	.SPRING, HELICAL, COMP LOCATOR,	1
				INCHING VALVE	
22	PAFZZ	05415	442MAJ1	.PISTON INNER, INCHING VALVE	1
23	XDFZZ	05415	90MBL1	.SPRING, TRANSMISSION INCHING VALVE,	1
				INNER	
24	PAFZZ	05415	445MAH1	.PISTON INCHING VALVE	1
25	PAFZZ	79410	T11-233	.STOP, VALVE PISTON	1
26	PAFZZ	79410	T11-223	.SPRING, HELICAL, COMP REGULATOR	1
				VALVE	
27	PAFZZ	79410	T11-244	.PISTON REGULATOR VALVE	1
28	PAFZZ	05415	376MPS1	.GASKET BEDPLATE	1
29	PAFZZ	79410	T11-208	.GASKET VALVE BODY	1
30	XBFZZ	79410	T11-204	.BEDPLATE VALVE SEPARATOR	1
31	XBFZZ	05415	291MAG1	.BEDPLATE VALVE	1
* 32	XDFZZ	79410	T11-231A	.STOP, INCHING VALVE INCHING	1
33	PAFZZ	05415	101744	.GASKET VALVE ASSY	1

END OF FIGURE

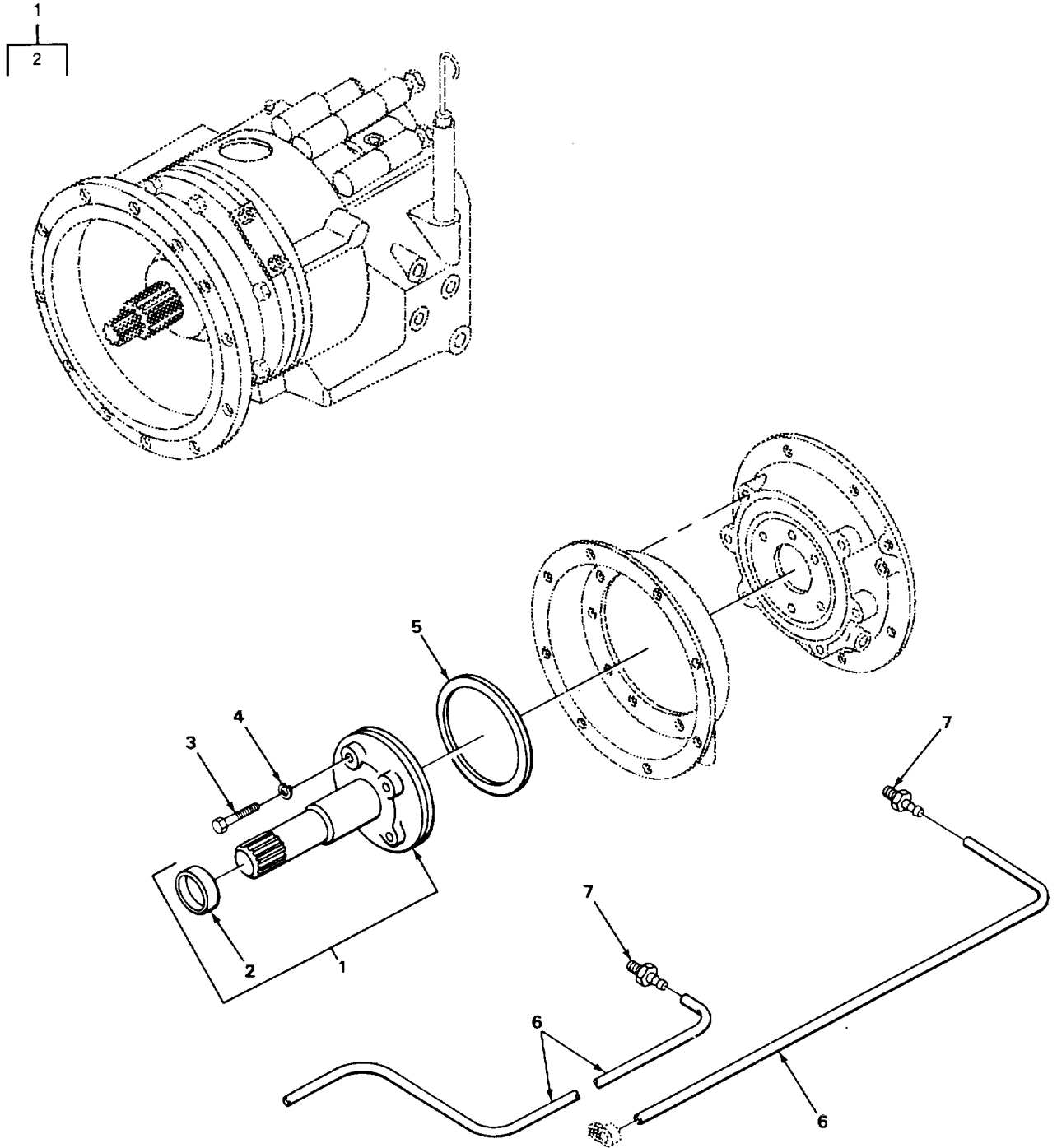

TA504282

FIGURE 51. TRANSMISSION OIL PUMP AND COOLER LINES.

SECTION II

TM10-3930-627-24P

(1) ITEM NO	(2) SMR CODE	(3) CAGEC	(4) PART NUMBER	(5) DESCRIPTION AND USABLE ON CODES (UOC)	(6) QTY
GROUP 0721 COOLERS, PUMPS, MOTORS					
FIG. 51 TRANSMISSION OIL PUMP AND COOLER LINES					
1	PAHHH	05415	101751	PUMP SUBASSEMBL RO	1
2	PAHZZ	80201	268H130M1	.SEAL, PLAIN ENCASEO OIL PUMP	1
3	PAHZZ	96906	MS90728-40	BOLT, MACHINE PUMP MOUNTING	4
4	PAHZZ	96906	MS35338-45	WASHER, LOCK PUMP MOUNTING	4
5	PAHZZ	79410	3-61	GASKET OIL PUMP.....	1
6	PAOZZ	05415	134MKC1	HOSE, NCMETALLIC.....	2
7	PAOZZ	01276	4738-6-68	ADAPTER, STRAIGHT, PI TRANSMISSION	2
COOLER LINES.....					
END OF FIGURE					

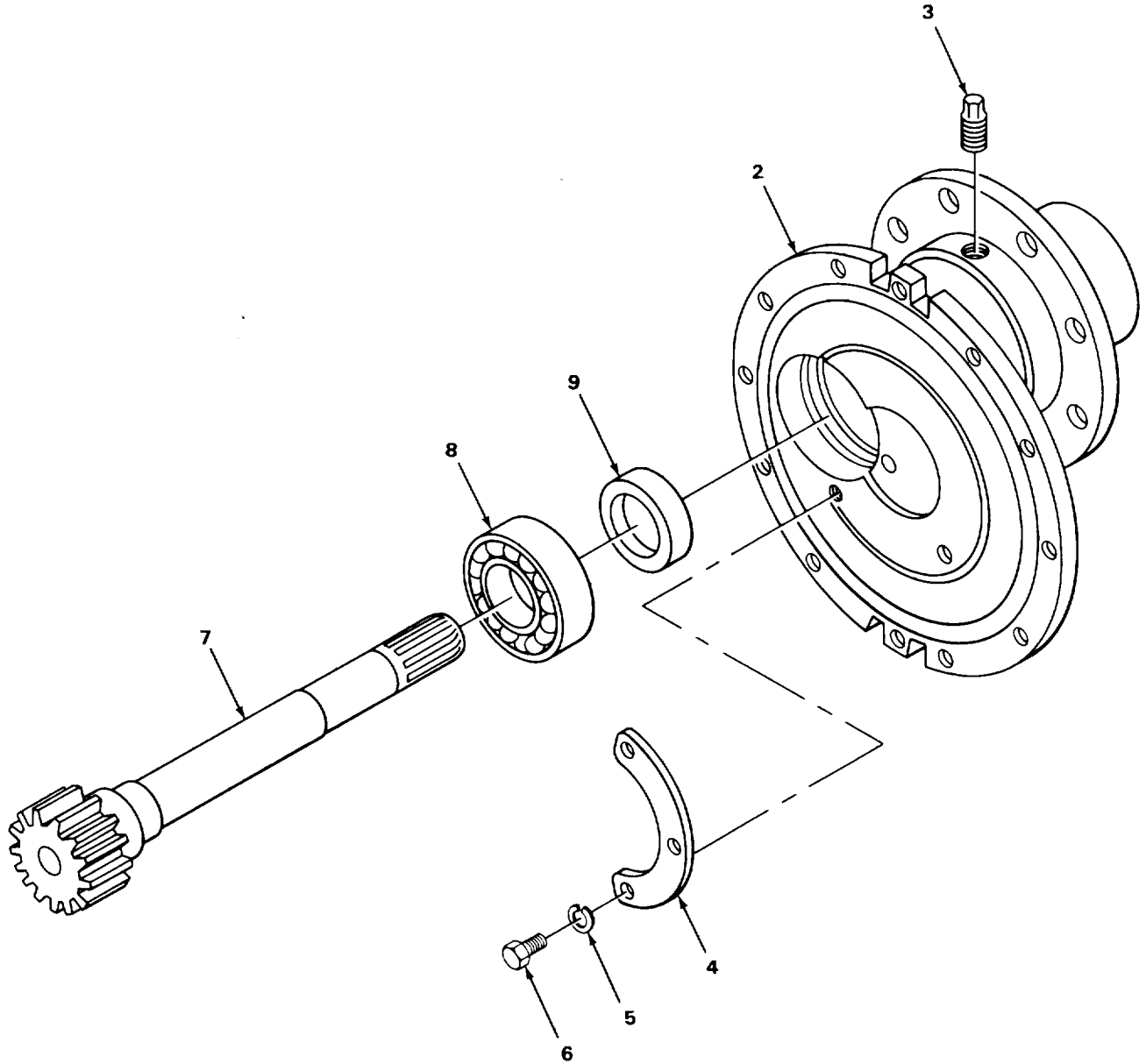
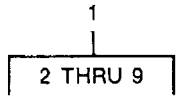

TA504283

FIGURE 52. AXLE ASSEMBLY.

SECTION II

TM10-3930-627-24P

(1) ITEM NO	(2) SMR CODE	(3) CAGEC	(4) PART NUMBER	(5) DESCRIPTION AND USABLE ON CODES (UOC)	(6) QTY
				GROUP 10 FRONT AXLE	
				GROUP 1000 FRONT AXLE ASSEMBLY	
				FIG. 52 AXLE ASSEMBLY	
*	1	XDOFF 05415	TA173FHX123	AXLE ASSEMBLY, AUTOM.....	1
*	2	XBFFF 78500	A3897N2328	.HOUSING AXLE, LEFTHAND	1
*	2	XBFFF 78500	A3897P2330	.HOUSING AXLE, RIGHT HAND.....	1
	3	XBFZZ 78500	P12	.PLUG, PIPE AXLE HOUSING	1
	4	PAFZZ 78500	1898Q693	.RETAINER, PACKING RETAINING SHAFT	2
				ASSEMBLY.....	
	5	PAFZZ 96906	MS35338-45	.WASHER, LOCKPLATE MOUNTING	6
	6	PAFZZ 96906	MS90725-31	.BOLT, MACHINEPLATE MOUNTING	6
	7	XDFZZ 78500	3802W751	.SHAFT, AXLE, AUTOMOTI AXLE	1
	8	PAFZZ 43334	1309LY1A	.BEARING, BALL, ANNULA AXLE SHAFT.....	1
	9	PAFZZ 78500	1874H86	.COLLAR, SHAFT BEARING	1

END OF FIGURE

52-1

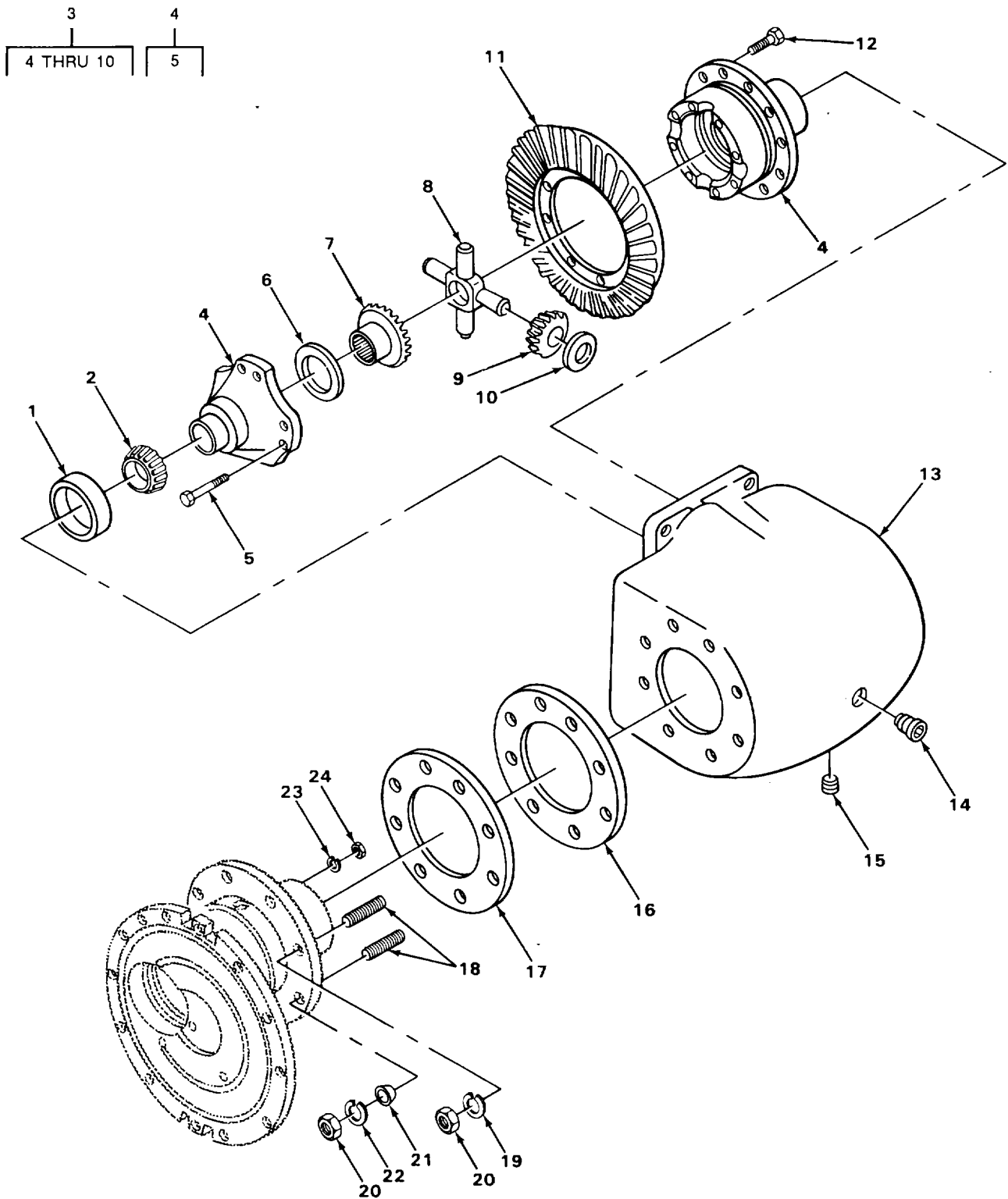

TA504284

FIGURE 53. DIFFERENTIAL.

SECTION II

TM10-3930-627-24P

(1) ITEM NO	(2) SMR CODE	(3) CAGEC	(4) PART NUMBER	(5) DESCRIPTION AND USABLE ON CODES (UOC)	(6) QTY
GROUP 1002 DIFFERENTIAL					
FIG. 53 DIFFERENTIAL					
1	PAFZZ	60038	362A	CUP, TAPERED ROLLER HOUSING	1
2	PAFZZ	60038	368A	CONE AND ROLLERS, TA HOUSING	1
*	XDFFF	78500	A27-3235F266	DIFFERENTIAL.....	1
*	PFFZZ	78500	A3235F266	.CASE ASSEMBLYVAXLE DIFFERENTIAL.....	1
*	XDFZZ	78500	15X249	SCREW, CAP, HEXAGON H CASE MOUNTING	8
6	PAFZZ	78500	1229S825	.BEARING, WASHER, THRU SIDE GEAR	1
7	PAFZZ	78500	2234B210	.GEAR, BEVEL SIDE	1
8	PAFZZ	78500	3278L64	.SPIDER, DIFFERENTIAL DIFFERENTIAL.....	1
9	PAFZZ	78500	2233T124	.GEAR, BEVEL PINION, SPIDER.....	4
10	PAFZZ	93568	01760-0089	.WASHER, SPRING TENSI	4
11	PAFZZ	78500	34814	GEAR, PINION SPIRAL RING GEAR.....	1
12	PAFZZ	78500	RV7610	RIVET, SOLID DRIVE GEAR MOUNTING	12
13	XBFZZ	78500	3801W1167	HOUSING DIFFERENTIAL	1
14	PAOZZ	89346	9409949	PLUG, PIPE FILL AND LEVEL	1
15	PAOZZ	96906	MS49006-8	PLUG, PIPE, MAGNETIC MAGNETIC, DRAIN	1
16	PAFZZ	78500	2808P614	GASKET HOUSING	11
17	PAFZZ	78500	2808X596	GASKET HOUSING	7
*	PFFZZ	78500	4X389	STUD, PLAIN HOUSING MOUNTING.....	8
19	PAFZZ	96906	MS35338-50	WASHER, LOCK HOUSING MOUNTING	4
20	PAFZZ	96906	MS51968-20	NUT, PLAIN, HEXAGON HOUSING MOUNTING.	8
21	PAFZZ	78500	12460290	BUSHING, TAPERED HOUSING MOUNTING	4
22	PAFZZ	96906	MS35333-46	WASHER, LOCK HOUSING MOUNTING	4
23	PAOZZ	96906	MS35333-42	WASHER, LOCK FITTING MOUNTING	1
*	XDOZZ	78500	13X113	NUT, PLAIN, HEXAGON JAM, FITTING	1
				MOUNTING.....	

END OF FIGURE

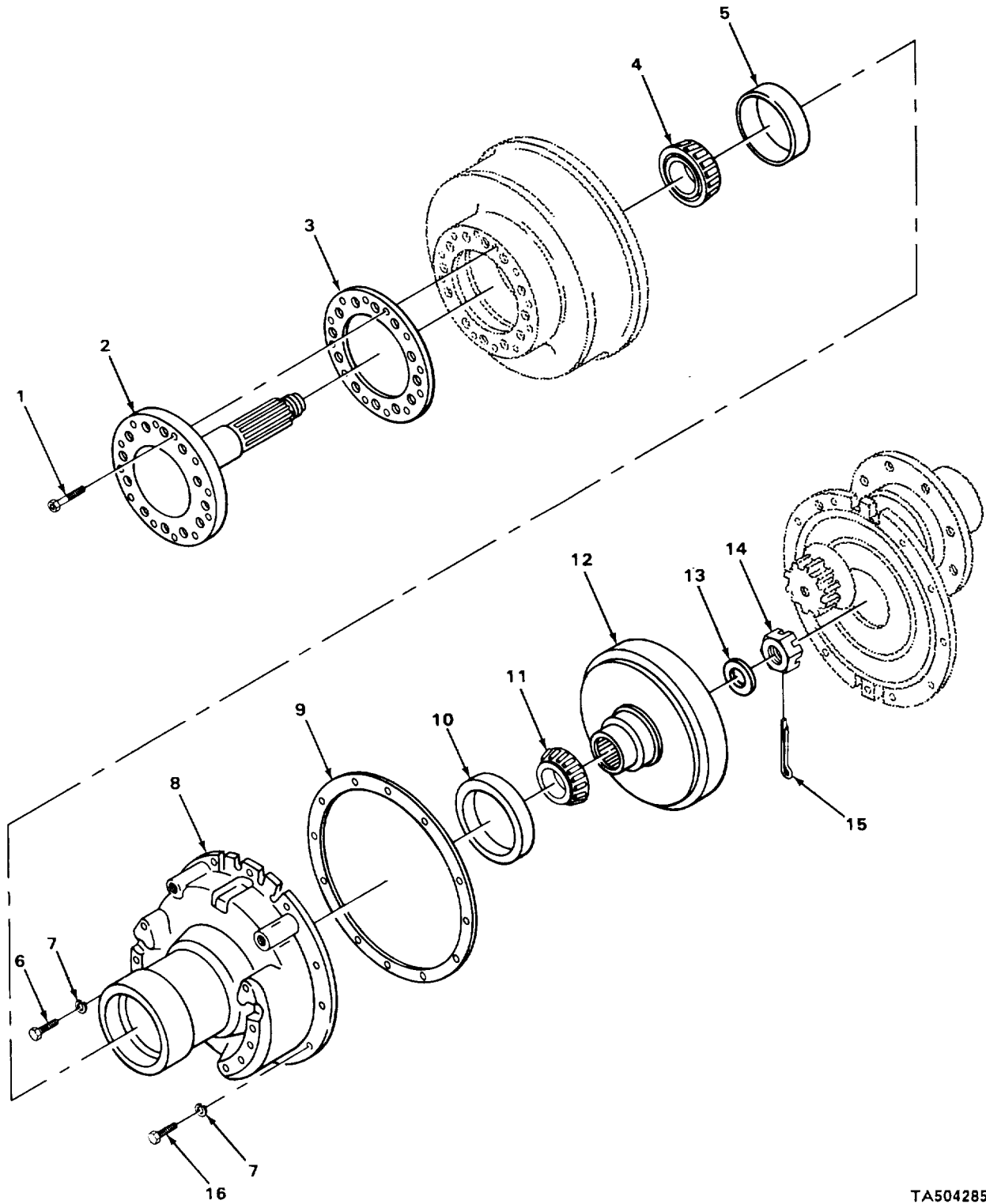

TA504285

FIGURE 54. FINAL DRIVE.

SECTION II

TM10-3930-627-24P

(1) ITEM NO	(2) SMR CODE	(3) CAGEC	(4) PART NUMBER	(5) DESCRIPTION AND USABLE ON CODES (UOC)	(6) QTY
GROUP 1003 PLANETARY OR FINAL DRIVE					
FIG. 54 FINAL DRIVE					
1	PAOZZ	96906	MS16997-121	SCREW, CAP, SOCKET HE SHAFT MOUNTING.	24
2	PAOZZ	78500	3802H1204	SHAFT, AXLE, AUTOMOTI FINAL CRIVE	2
3	PAULL	78500	2808T1086	GASKET FINAL DRIVE SHAFT.....	2
4	PAOZZ	60038	45291	CONE AND ROLLERS, TA FINAL CRIVE.....	2
5	PAOZZ	60038	45220	CASE, OUTER.....	2
6	PAFZZ	96906	MS90725-64	CUP, TAPERED ROLLER FINAL DRIVE	2
7	PAFZZ	96906	M535338-46	CASE, OUTER.....	2
8	PAFZZ	96906	M535338-46	SCREW, CAP, HEXAGCN H GEAR CASE	2
8	XBFZZ	78501	A3875X622	MOUNTING.....	18
8	PFFZZ	78500	A3875Y623	WASHER, LOCK GEAR CASE MOUNTING	1
9	PAFZZ	78501	2818E1071	CASE GEAR FINAL DRIVE, LEFTHAND.....	1
10	PAFZZ	60038	3920	CASE ASSEMBLY TRANS GEAR, FINAL.....	1
11	PAFZZ	60038	3984	DRIVE, RIGHT HAND.....	2
12	PAFZZ	78500	3892F1696	GASKET FINAL DRIVE CASE.....	2
13	PAFZZ	05415	127MAB1	CUP, TAPERED ROLLER FINAL DRIVE	2
14	PAFZZ	78500	14X57	CASE , INNER	2
15	PAFZZ	96906	MS24665-360	CONE AND ROLLERS, TA FINAL CRIVE.....	2
16	PAFZZ	96906	MS18154-58	CASE, INNER	2
				GEAR, FINAL DRIVE FINAL DRIVE.....	2
				WASHER, CRIVE SHAFT SHAFT MUUNTING	2
				NUT, PLAIN, SLOTTED, H SHAFT MOUNTING.....	2
				PIN, CCTTER SHAFT MOUNTING	2
				SCREW, CAP, HEXAGON H GEAR CASE.....	16
				MOUNTING.....	

END OF FIGURE

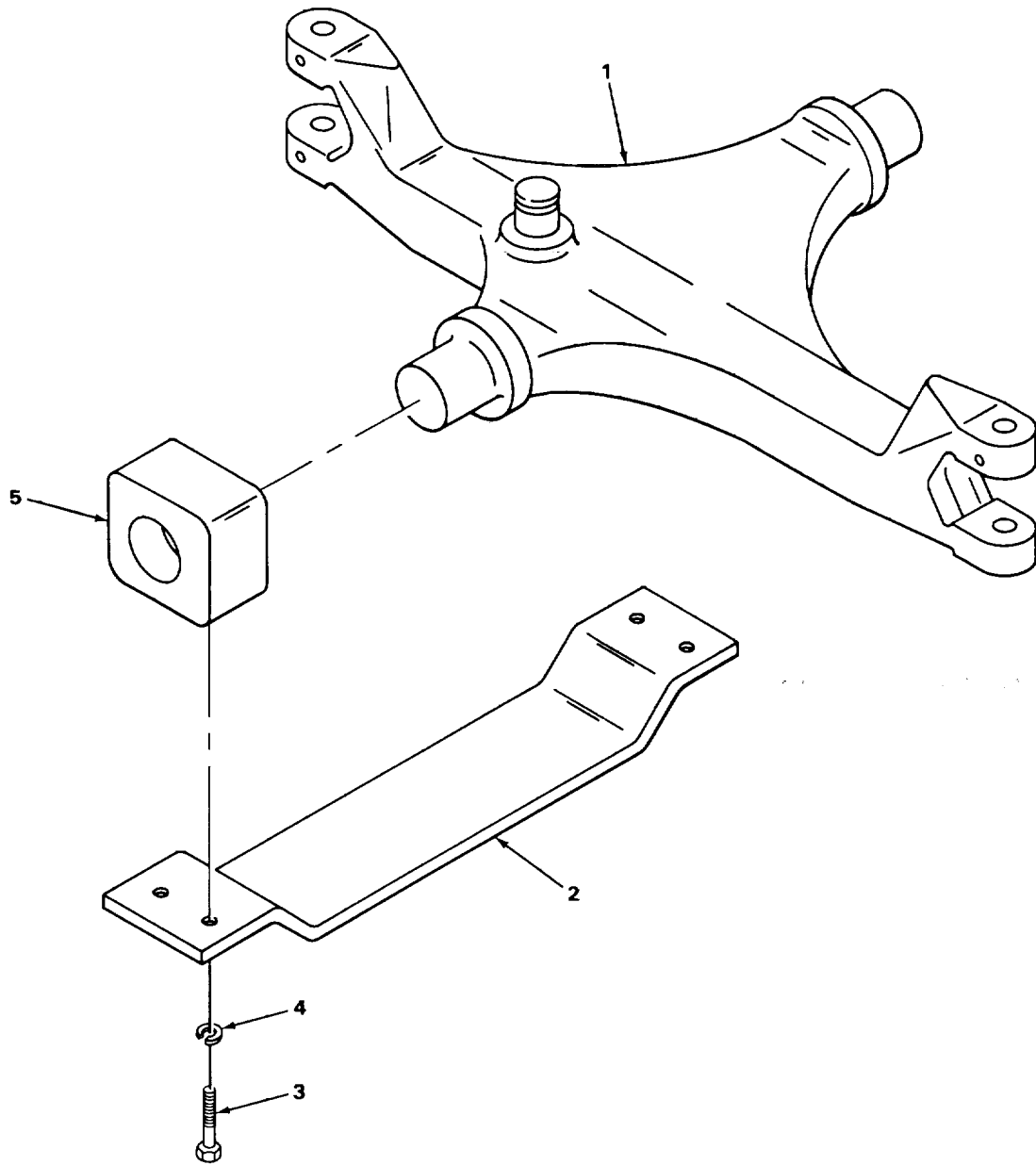

TA504286

FIGURE 55. REAR AXLE.

SECTION II

TM10-3930-627-24PC01

(1) ITEM NO	(2) SMR CODE	(3) CAGEC	(4) PART NUMBER	(5) DESCRIPTION AND USABLE ON CODES (UOC)	(6) QTY
				GROUP 11 REAR AXLE	
				GROUP 1100 REAR AXLE ASSEMBLY	
				FIG. 55 REAR AXLE	
1	XDFZZ	05415	502MAV2	AXLE, VEHICULAR, NOND.....	1
2	XBFZZ	05415	386NASJ1	PLATE AXLE RETAINING, ,.....	1
3	PAFZZ	96906	MS90725-162	SCREW CAP, HEXAGON H PLATE MOUNTING.....	4
4	PAFZZ	96906	MS35338-50	WASHER, LOCK PLATE MOUNTING	4
5	XBFZZ	05415	310MFB1	BLOCK AXLE.....	2

END OF FIGURE

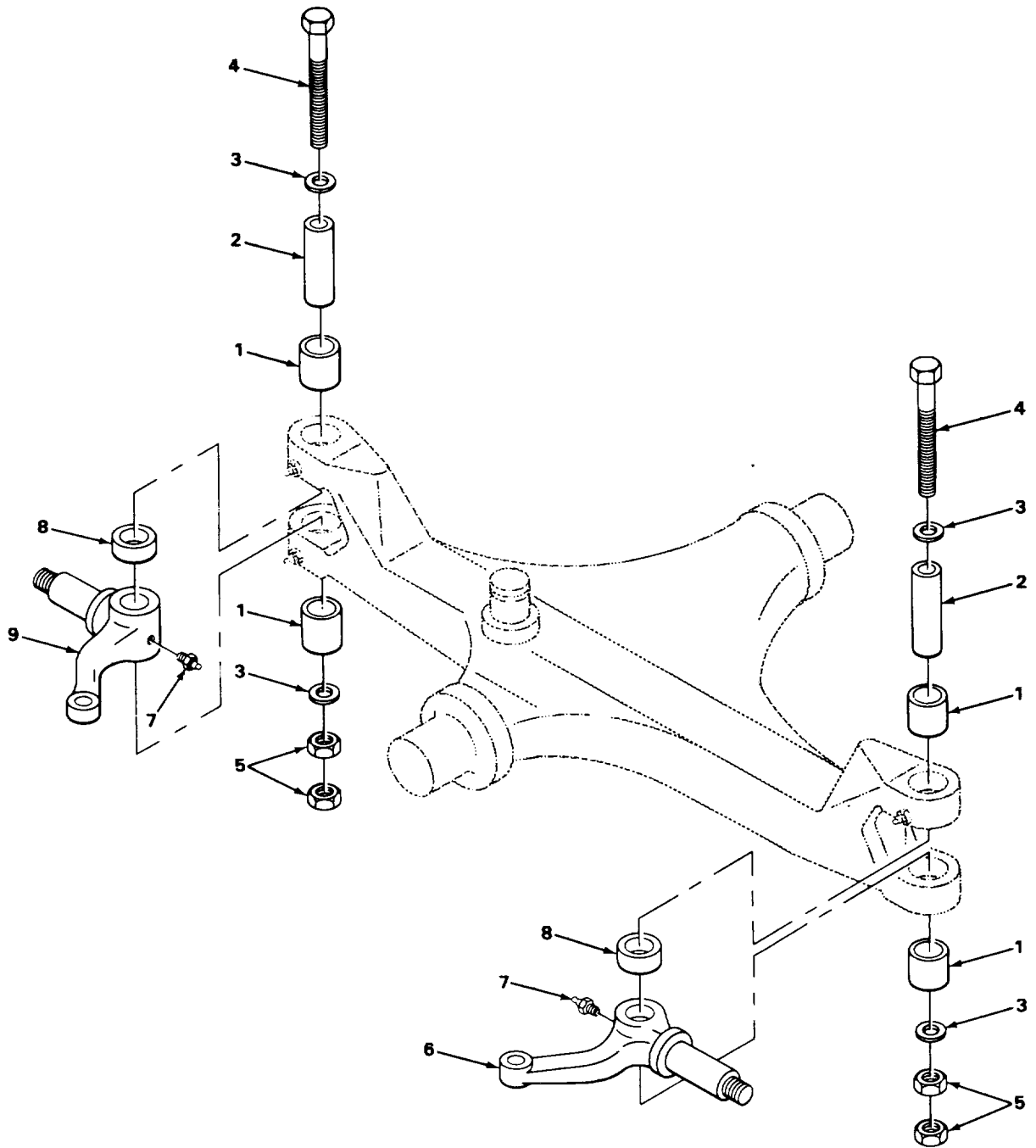

TA504287

FIGURE 56. STEERING ARM.

SECTION II

TM10-3930-627-24PC01

(1) ITEM NO	(2) SMR CODE	(3) CAGEC	(4) PART NUMBER	(5) DESCRIPTION AND USABLE ON CODES (UOC)	(6) QTY
GROUP 1104 STEERING, SIDESHIFT AND WHEEL LEANING MECHANISM					
FIG. 56 STEERING ARM					
1	PAFZZ	96906	MS51961-15	BEARING, ROLLER, NEED PART OF KIT P/N 3001EBE1	4
2	PAFZZ	05415	102802	PIN, HOLLOW KING PART OF KIT P/N 30011E1B1	2
3	PAFZZ	05415	8Y9003	WASHER, FLAT KING PIN, SPECIAL PART OF KIT P/N 3001BE1	4
4	PAFZZ	24617	189315	SCREW, CAP, HEXAGON H KING PIN.....	2
5	PAFZZ	96906	MS35691-33	NUT, PLAIN, HEXAGON JAM, KING PIN	4
6	XDFZZ	05415	704AD2	SPINDLE, WHEEL, NONDR RIGHT HAND	1
7	PAOZZ	96906	MS15001-1	FITTING, LUBRICATION STEERING ARM	2
8	PAFZZ	96906	MS17169-11	BEARING, ROLLER, THRU PART OF KIT P/N 3001BE1.....	2
9	PAFZZ	05415	704AD1	ARM, PIVOTING WHEEL LEFT HAND	1

END OF FIGURE

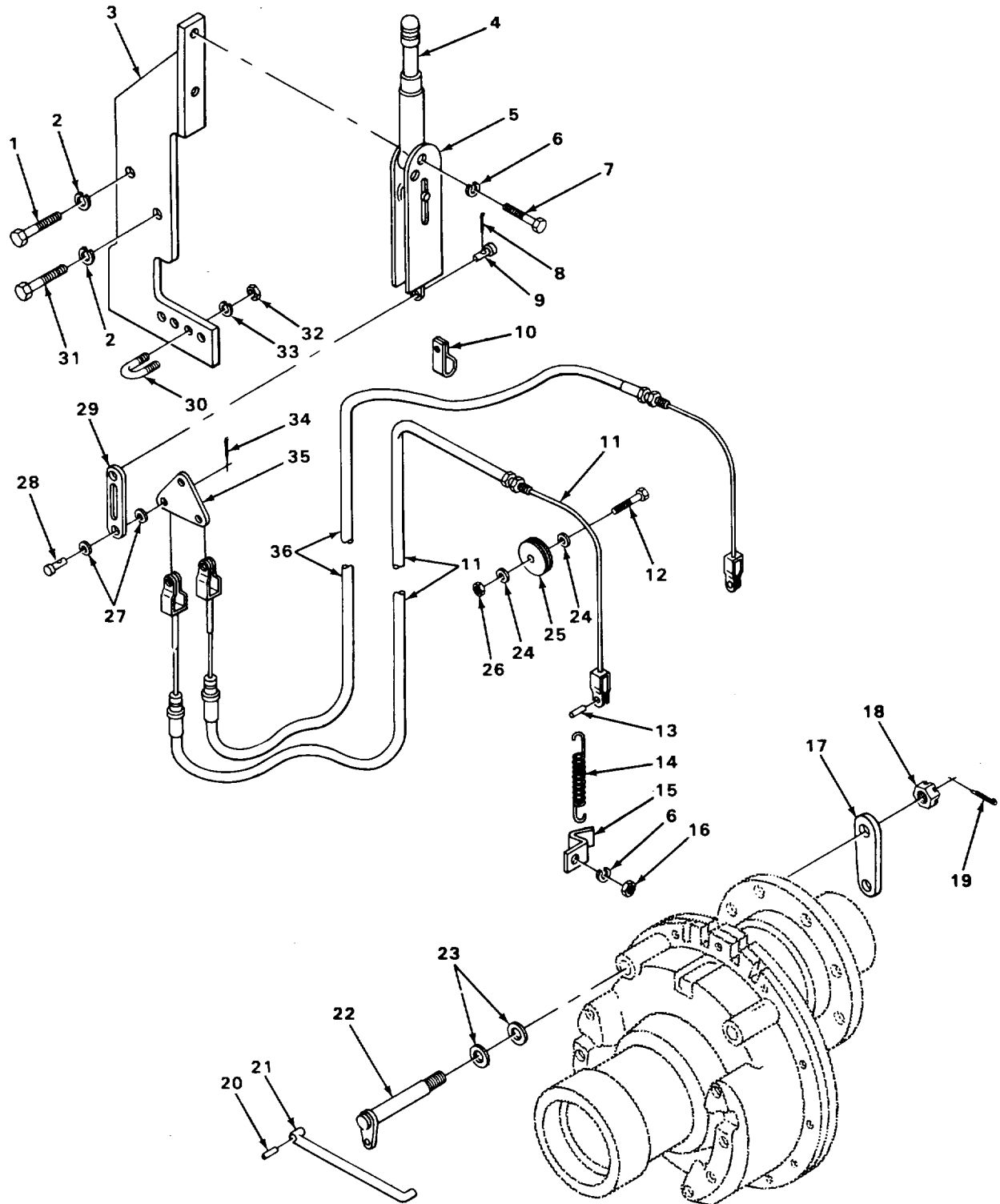

TA504288

FIGURE 57. PARKING BRAKE LEVER AND HANDBRAKE ASSEMBLY.

SECTION II

TM10-3930-627-24PC01

(1) ITEM NO	(2) SMR CODE	(3) CAGEC	(4) PART NUMBER	(5) DESCRIPTION AND USABLE ON CODES (UOC)	(6) QTY
GROUP 12 BRAKES					
GROUP 1201 HANDBRAKES					
FIG. 57 PARKING BRAKE LEVER AND HANDBRAKE ASSEMBLY					
1	PAOZZ	96906	MS51095-416	SCREW, CAP, HEXAGON H HAND BRAKE MOUNTING.....	1
2	PAOZZ	96906	MS35338-48	WASHER, LOCK HAND BRAKE MOUNTING	2
3	XBOZZ	05415	316NAP2	BRACKET HAND BRAKE MOUNTING.....	1
4	PAOZZ	92867	6110C42-648	LEVER, MANUAL CONTROL	1
5	XBOZZ	05415	430MAY1	LINK HAND BRAKE	1
6	PAOZZ	96906	MS35338-46	WASHER, LOCK CLIP MOUNTING	4
7	PAOZZ	96906	MS90725-65	SCREW, CAP, HEXAGON H BRAKE LEVER..... MOUNTING.....	2
8	PAOZZ	96906	MS24665-134	PIN, COTTER LINK MOUNTING.....	1
9	PFOZZ	80571	BK755S4	PIN, STRAIGHT, HEADED LINK MOUNTING	1
10	PAOZZ	05415	339MBN8	CLIP, SPRING TENSION BRAKE	1
11	PAOZZ	92867	15255301	CONTROL ASSEMBLY, PU HAND BRAKE,..... RIGHT HAND.....	1
12	PAOZZ	96906	MS90728-66	SCREW, CAP, HEXAGON H PULLEY MOUNTING ..	2
13	PAOZZ	05415	77MBA2	PIN, STRAIGHT, HEADED BRAKE CABLE	2
14	PADZZ	05415	3Y11786	SPRING, HELICAL, EXTE HAND BRAKE.....	2
15	PAOZZ	05415	339MCF1	CLIP HAND BRAKE, SPRING, RIGHT HAND.....	1
15	XOOZZ	05415	339MCF2	CLIP HANDBRAKE SPRING, LEFTHAND	1
16	PAOZZ	96906	MS35649-2382	NUT, PLAIN, HEXAGON CLIP MOUNTING	2
17	XBOZZ	78500	2847N742	LEVER PARKING BRAKE, OUTER.....	2
18	PAOZZ	96906	MS35692-33	NUT, PLAIN, SLOTTED, H LEVER MOUNTING.....	2
19	PAOZZ	24617	103374	PIN, COTTER LEVER MOUNTING	2
20	PAOZZ	81343	NAS561P3-11	PIN, SPRING ROD MOUNTING.....	2
21	XDOZZ	78500	A1845Q43	ROD, PULL BRAKE LEVER, LEFTHAND	1
21	PFOZZ	78500	A1845P42	ROD, PULL, BRAKE LEVE BRAKE LEVER,..... RIGHT HAND.....	1
22	PFOZZ	78500	A1-2847H710	LEVER MANUAL CONTROL PARKING BRAKE	2
23	PAOZZ	78500	5X667	PACKING PARKING BRAKE,.....	4
24	PAOZZ	96906	MS27183-15	WASHER, FLAT PULLEY MOUNTING	4
25	PAOZZ	05415	265MAB1	PULLEY, GROOVE HAND BRAKE CABLES	2
26	PAOZZ	96906	MS17829-6C	NUT SELF-LOCKING, HE PULLEY MOUNTING	2
27	PAOZZ	96906	MS27183-12	WASHER, FLAT PLATE MOUNTING	4
28	PAOZZ	05415	77MBA1	PIN, STRAIGHT, HEADED PLATE MOUNTING.....	2
29	XBOZZ	05415	430MBA1	LINK HAND BRAKE	2
30	XDOZZ	05415	336MDP1	CLAMP BRAKE CABLE	2
31	PAOZZ	96906	MS18154-113	SCREW, CAP, HEXAGON H HAND BRAKE	1
32	PAOZZ	96906	MS35649-2252	NUT, PLAIN, HEXAGON CLAMP MOUNTING	4
33	PAOZZ	96906	MS35338-44	WASHER, LOCK CLAMP MOUNTING	4
34	PAOZZ	96152	A82-1	PIN, COTTER PLATE MOUNTING	2
35	XBOZZ	05415	386NPF1	PLATE, EQUALIZER BRAKE CABLE.....	1
36	PAOZZ	92867	15255300	CONTROL ASSEMBLY, PU HAND BRAKE,..... LEFT HAND	1

END OF FIGURE

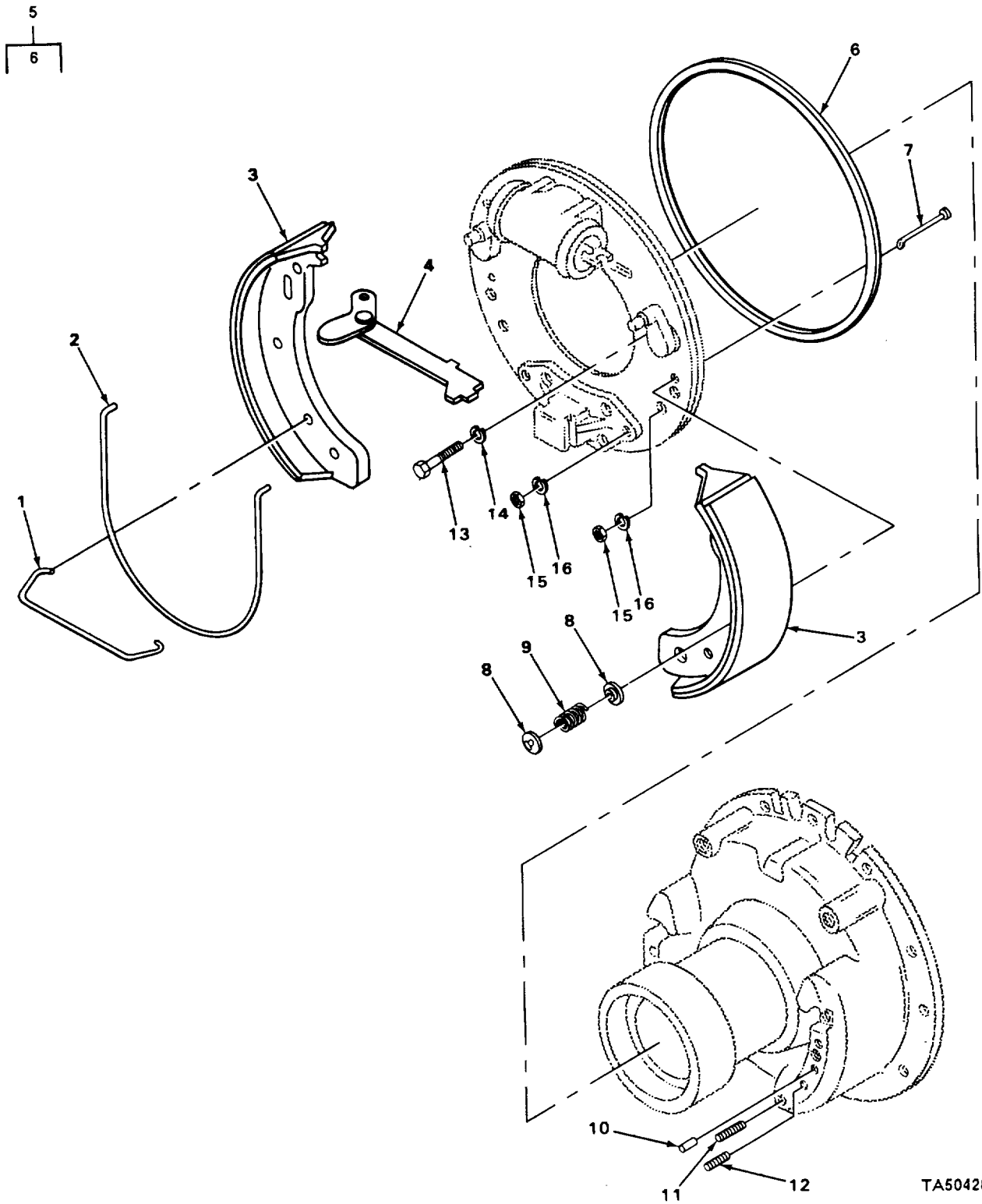

FIGURE 58. BRAKE ASSEMBLY.

TA504289

SECTION II

TM10-3930-627-24PC01

(1) ITEM NO	(2) SMR CODE	(3) CAGEC	(4) PART NUMBER	(5) DESCRIPTION AND USABLE ON CODES (UOC)	(6) QTY
GROUP 1202 SERVICE BRAKES					
FIG. 58 BRAKE ASSEMBLY					
1	PAOZZ	78640	31265	CLIP, RETAINING SHOE RETAINING.....	1
2	PAOZZ	05415	91MAV1	SPRING, BRAKE SHOE SHOE RETURN.....	1
3	PAOZZ	78500	A1-3722P562	BRAKE SHOE.....	2
4	PFOZZ	78500	A37ZF240	LEVER, MANUAL CONTRO BRAKE.....	1
				ACTUATING, RIGHT HAND.....	
4	XBOZZ	78500	A372E239	LEVER BRAKE ACTUATING, LEFT HAND.....	1
5	XBOOO	78500	A1-3736A599	BACKING PLATE RIGHT HANDDO.....	1
5	XBOOO	78500	AI-3736Z598	BACKING PLATE LEFT HAND.....	1
6	PAOZZ	05415	33MFT1	•SEAL FELT.....	1
7	PAOZZ	78500	1779Q147	PIN, STRAIGHT, HEADED ANTIRATTLE.....	2
				SPRING.....	
8	PAOZZ	78500	1807A1	SEAT, HELICAL COMPRE SPRING.....	4
9	PAOZZ	78500	2858M91	SPRING, HELICAL, COMP ANTIRATTLE.....	2
10	XDOZZ	78500	1846Z78	DOWEL, BRAKE TU FINA BRAKE MOUNTING.....	4
11	PAOZZ	78500	4X1132	STUD, PLAIN BRAKE MOUNTING.....	8
12	PAOZZ	78500	4X249	STUD PLAIN BRAKE MOUNTING.....	4
13	PAOZZ	96906	MS90725-31	BOLT, MACHINE BRAKE MOUNTING.....	4
14	PAOZZ	96906	M5S35338-45	WASHER, LOCK BRAKE MOUNTING.....	4
15	PAOZZ	96906	MS51968-11	NUT, PLAIN, HEXAGON BRAKE MOUNTING.....	12
16	PAOZZ	96906	MS35338-47	WASHER, LOCK BRAKE MOUNTING1.....	12

END OF FIGURE

SECTION II

TM10-3930-627-24PC01

(1) ITEM NO	(2) SMR CODE	(3) CAGEC	(4) PART NUMBER	(5) DESCRIPTION AND USABLE ON CODES (UOC)	(6) QTY
GROUP 1204 HYDRAULIC BRAKE SYSTEM					
FIG. 59 WHEEL CYLINDER AND RELATED PARTS					
1	PAOZZ	05415	1898E993	ADAPTER, STRAIGHT, TU BLEEDER SCREW,	2
2	XDOZZ	78500	A2847J868	WHEEL CYLINDER	1
2	XDOZZ	78500	A2847H866	TUBE ASSY, METAL BRAKE LINE,	1
				HANAND.	
				TUBE ASSY, METAL BRAKE LINE, RIGHT	1
				HAND	
3	XDOZZ	05415	704FB2	•NUT TUBE	2
3	XDOZZ	05415	705FB2	•NUT TUBE	2
4	MOOZZ	19207	100691-12	•TUBE MAKE FROM TUBE, P/N 100691	1
4	MOOZZ	19207	100690-12	•TUBE MAKE FROM TUBE, P/N 100690	1
5	PAOZZ	79470	400X3	ELBOW, PIPE TO TUBE BRAKE LINE	6
6	PAOZZ	78500	2847M871	TEE, PIPE HYDRAULIC BRAKE LINE,	1
				LEFTHAND	
6	PAOZZ	64493	2847-N-872	CONNECTOR, MULTIPLE, HYDRAULIC	1
				BRAKE LINE, RIGHT HAND	
7	PAOZZ	19207	7373260	VALVE, BLEEDER, HYDRA BLEEDER, BRAKES	2
8	PAOZZ	96906	MS35338-45	WASHER, LOCK CYLINDER MOUNTING	3
9	PAOZZ	96906	MS90725-31	BOLT MACHINE CYLINDER MOUNTING	3
10	XBOZZ	05415	100677	GUARD WHEEL CYLINDER FITTINGS	2
11	PAOZZ	96906	MS35338-46	WASHER, LOCK GUARD MOUNTING	4
12	PAOZZ	96906	MS90728-62	SCREW, CAP, HEXAGON H GUARD MOUNTING ...	4
13	PAOZZ	78500	1745M13	LINK, WHEEL CYLINDER BRAKE	2
14	PAOZZ	18500	A1-3761E5	CYLINDER ASSEMBLY, H LEFTHAND	1
14	PAOZZ	63477	FD19607	CYLINDER ASSEMBLY, H RIGHT HAND	1
15	PAOZZ	78500	174404	SPACER, PLATE WHEEL CYLINDER	1
16	PAOZZ	80204	B1821BH038C150N	SCREW, CAP, HEXAGON H FITTING	2
				MOUNTING	
17	PAOZZ	78500	A2847K869	•TUBE ASSEMBLY, METAL BRAKE LINE	2
18	MOOZZ	19207	100687-12	•TUBE MAKE FROM TUBE, P/N 100687	1
19	XDOZZ	05415	705FB2	NUT TUBE	2
20	PAOZZ	78500	1898G683	ADAPTERG STRAIGHT, PI WHEEL CYLINDER	2
21	PAOZZ	63477	FC1243B	WASHER, FLAT WHEEL CYLINDER	2

END OF FIGURE

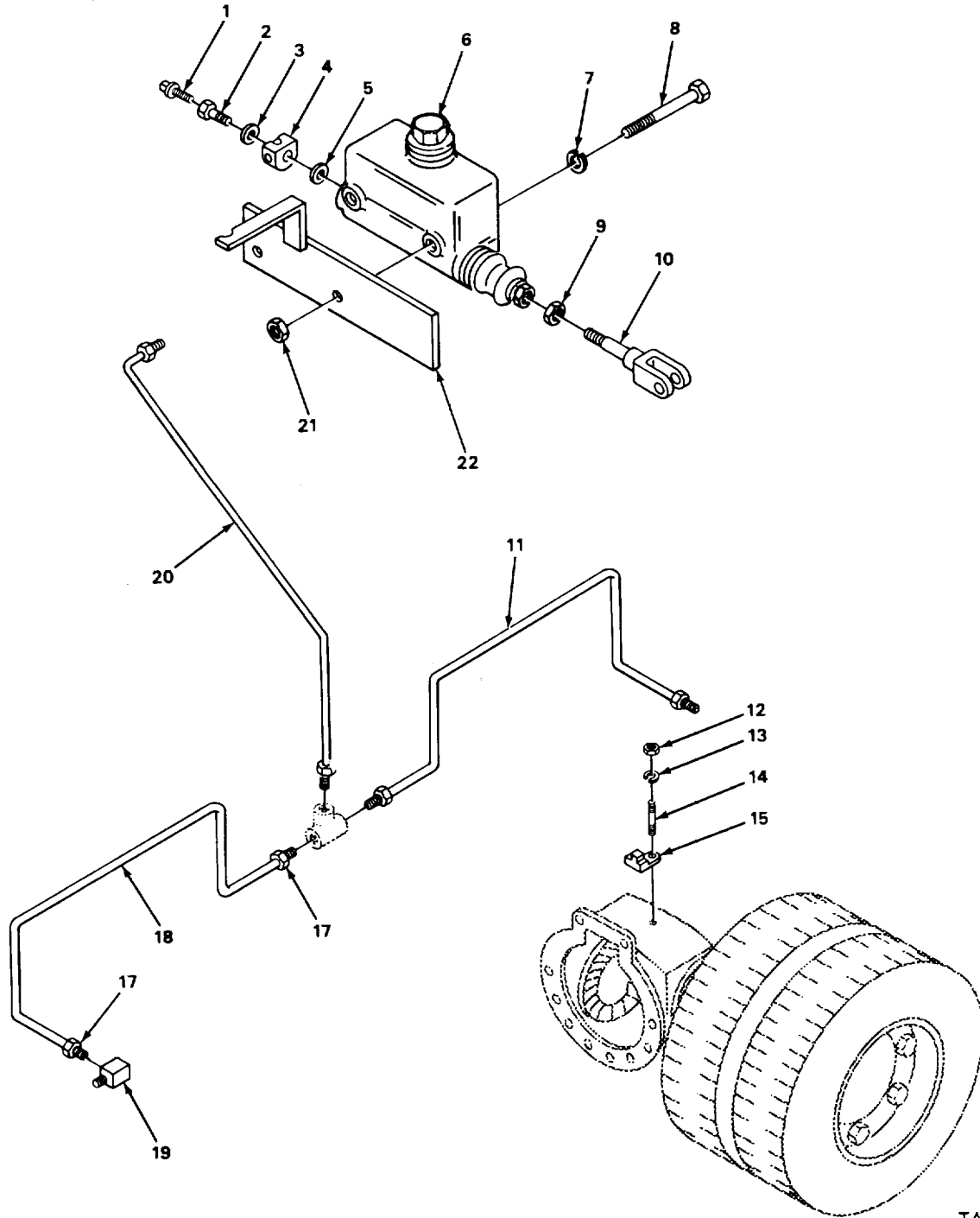
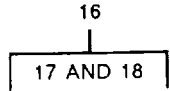

TA504291

FIGURE 60. MASTER CYLINDER AND RELATED PARTS.

SECTION II

TM10-3930-627-24PC01

(1) ITEM NO	(2) SMR CODE	(3) CAGEC	(4) PART NUMBER	(5) DESCRIPTION AND USABLE ON CODES (UOC)	(6) QTY
GPOUP 1204 HYDRAULIC ERAKE SYSTEM					
FIG. 60 MASTER CYLINDER AND RELATED PARTS					
1	PAOZZ	13445	8626	SWITCH, PRESSURE	1
2	PAOZZ	56442	FC3474	BOLT, FLUID PASSAGE PRESSURE LINE.....	1
3	PAOZZ	63477	F603	WASHER, FLAT PRESSURE LINEC	1
4	PAOZZ	63477	FC4819	CONNECTCR, MULTIPLE, FLUIC PRESSURE	1
				LINE	
5	PAOZZ	65282	A10782X	WASHER, FLAT PRESSURE LINE	1
6	PAOZZ	63477	F2796	CYLINDER ASSEMBLY, H	1
7	PAOZZ	96906	MS35338-46	WASHER, LOCK BRACKET MOUNTING	2
8	PAOZZ	96906	M590728-73	SCREW, CAP, HEXAGON H BRACKET	2
				MOUNTING.....	
9	PAOZZ	96906	MS35691-29	NUT, PLAIN, HEXACON JAM CL EVIS.....	1
				MOUNTING.....	
10	XBOZZ	15415	338MBA2	CLEVIS BRAKE CYLINDER	1
11	PFOZZ	05415	100818	TUBE ASSEMBLY, METAL TEE TO	1
				CYLINDER, LEFT HAND	
12	PAOZZ	96906	MS35549-2312	NUT, PLAIN, HEXAGCN TEE MOUNTING	1
13	PAOZZ	96906	MS35338-45	WASHER, LOCK TEE MOUNTING	1
14	XDOZLZ	5415	96MAB1	STUD TEE MOUNTING.....	1
15	PAOLZ	05415	25RW9096	TEE, TUBE STRAP, BRAKE HYDRAULIC.....	1
				FLUID	
16	A0000	05415	100990	TUBE ASSY, METAL TEE TO CYLINDER,.....	1
				RIGHT HAND	
17	PAOZZ	92675	3546	•INVERTED NUT, TUBE	2
18	MOOZZ	19207	2775525-24	•TUBE CCPPER MAKE FRCM TUBE, P/N	1
				7704351	
19	PAOZZ	96906	MS51879-4	ELBOW, PIPE TO TUBE WHEEL CYLINDER	2
20	PFOZZ	05415	136MHN2	TUBE ASSEMBLY, METAL MASTER	1
				CYLINDER T O T EE	
21	PAOZZ	96906	MS35649-2382	NUT, PLAIN, HEXAGCN BRACKET MOUNTING	2
22	XBOZZ	05415	102333	BRACKET BRAKE PEDAL RETURN SPRING	1

END OF FIGURE

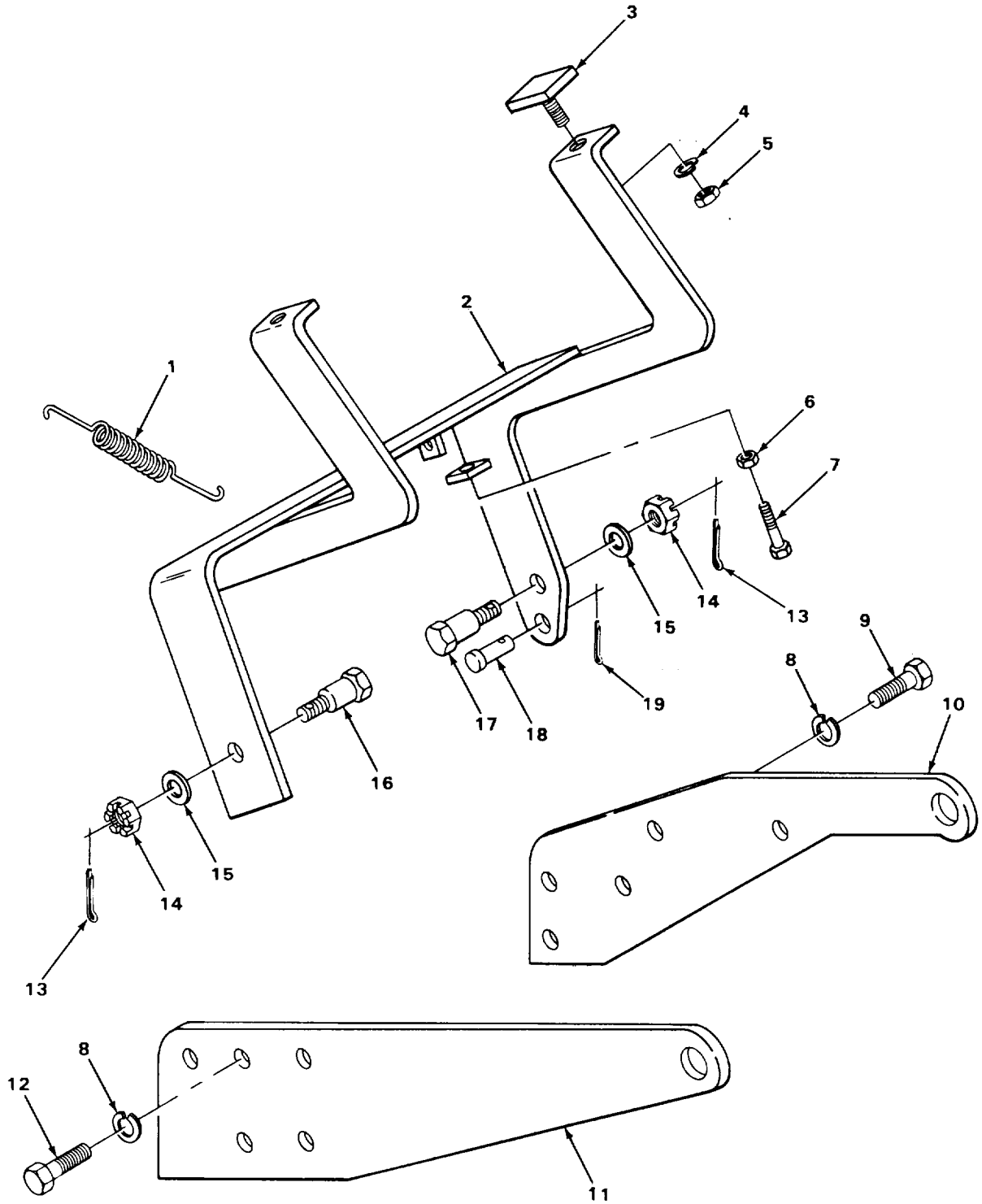

TA504292

FIGURE 61. BRAKE PEDAL AND RELATED PARTS.

SECTION II

TM10-3930-627-24PC01

(1) ITEM NO	(2) SMR CODE	(3) CAGEC	(4) PART NUMBER	(5) DESCRIPTION AND USABLE ON CODES (UOC)	(6) QTY
GROUP 1206 MECHANICAL BRAKE SYSTEM					
FIG. 61 BRAKE PEDAL AND RELATED PARTS					
1	PAOZZ	05415	12Y11786	SPRING, HELICAL, EXTE BRAKE PEDAL	1
				RETURN	
2	XBOZZ	05415	73OAK1	SHAFT ASSY BRAKE PEDAL	1
3	PAOZZ	92850	3041	PAD, PEDAL BRAKE	2
4	PAOZZ	96906	MS35338-45	WASHER, LOCK PEDAL MOUNTING	2
5	PAOZZ	96906	MS35650-3312	NUT, PLAIN, HEXAGON PEDAL MOUNTING	2
6	PAOZZ	96906	MS35691-17	NUT, PLAIN, HEXAGON JAM, BRAKE PEDAL	1
				STOP	
7	PAOZZ	96906	MS90728-66	SCREW, CAP1HEXAGON H BRAKE PEDAL.....	1
				STOP	
8	PAOZZ	96906	MS35338-48	WASHER, LOCK.....	6
9	PAOZZ	96906	MS90725-155	SCREW, CAP, HEXAGON H BRACKET	3
				MOUNTING	
10	XBOZZ	05415	102329	BRACKET MASTER CYLINDER	1
11	XBOZZ	05415	102326	BRACKET SUPPORT BRAKE PEDAL.....	1
12	PAOZZ	96906	MS18154-113	SCREW, CAP, HEXAGON H.....	3
13	PAOZZ	96906	MS24665-287	PIN, COTTER PEDAL MOUNTING	1
14	PFOZZ	96906	MS35692-802	NUT, PLAIN, SLOTTED, H SHAFT MOUNTING.....	1
15	PAOZZ	96906	MS27183-19	WASHERIFLAT SHAFT MOUNTING	1
16	XBOZZ	05415	102331	TRUNNION PEDAL MOUNTING, RIGHT HAND	1
17	XBOZZ	05415	102330	TRUNNION PEDAL MOUNTING, LEFTHAND.....	1
18	PAOZZ	71843	2708-1-2-5A	PIN, STRAIGHT1HEADED MASTER	1
				CYLINDER MOUNTING	
19	PAOZZ	96906	MS24665-283	PIN, COTTER MASTER CYLINDER	1

END OF FIGURE

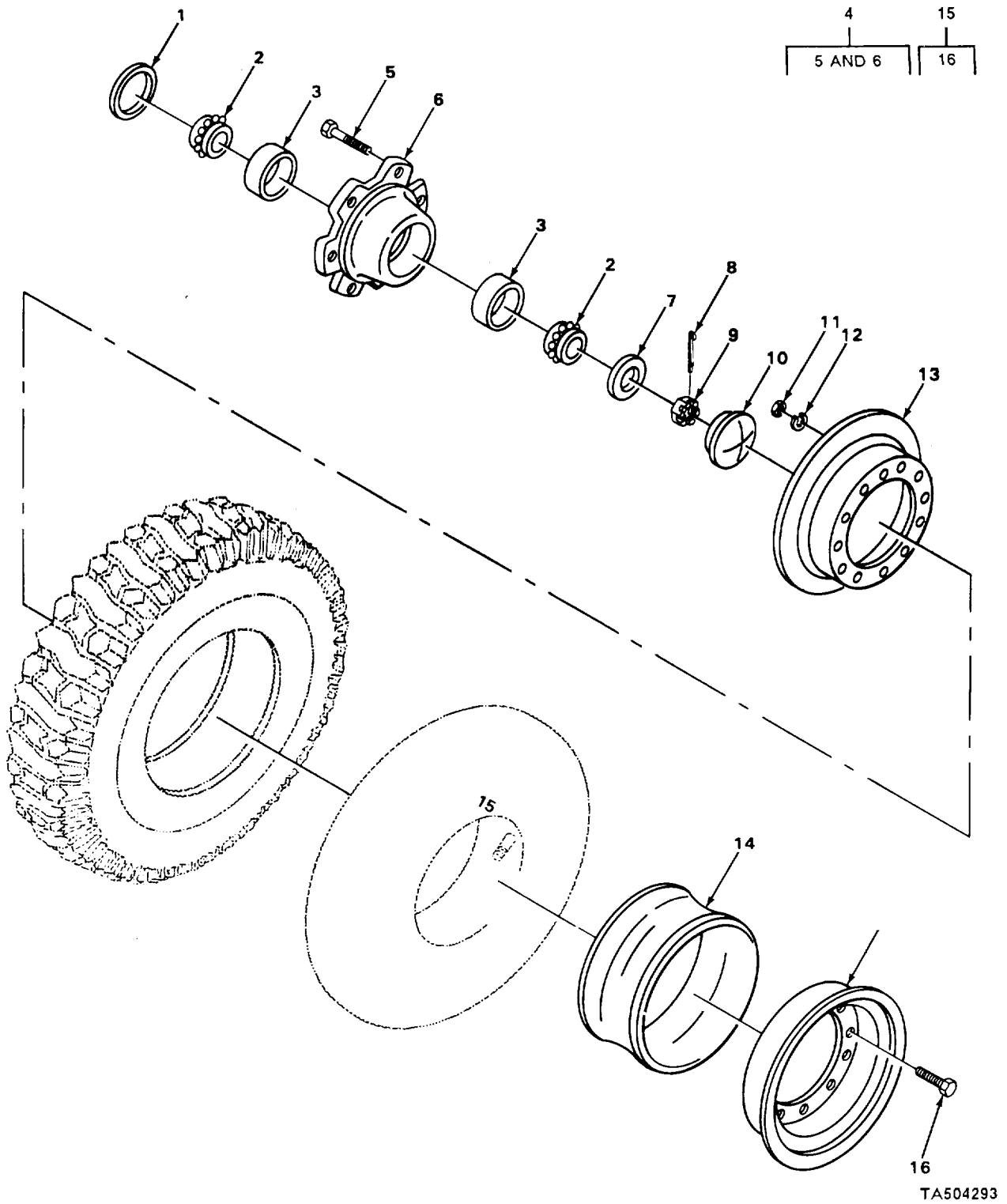

FIGURE 62. REAR WHEEL ASSEMBLY.

TA504293

SECTION II

TM10-3930-627-24PC01

(1) ITEM NO	(2) SMR CODE	(3) CAGEC	(4) PART NUMBER	(5) DESCRIPTION AND USABLE ON CODES (UOC)	(6) QTY
GROUP 13 WHEELS AND TRACKS					
GROUP 1311 WHEEL ASSEMBLY					
FIG 62 REAR WHEEL ASSEMBLY					
1	PAOZZ	73680	63X1660	SEAL, PLAIN ENCASED WHEEL	2
2	PAOZZ	60038	3381	CONE AND ROLLERS1TA	4
3	PAOZZ	60038	3331	CUP, TAPERED ROLLER WHEEL	4
4	XDOZZ	05415	71R203X	HUB ASSEMBLY WHEEL	2
5	PAOZZ	05415	000737	•STUD, HUB.....	6
6	XOOZZ	05415	71R203	•HUB, WHEEL.....	1
7	PAOZZ	96906	MS27183-29	WASHER1FLAT WHEEL RETAINING	2
8	PAOZZ	96906	MS24665-357	PIN, COTTER WHEEL RETAINING	2
9	XDOZZ	05415	SN2543	NUT, CASTELLATEDIHEX WHEEL RETAINING	2
10	PAOZZ	05415	25W3505	CAP PGREASE.....	2
11	PAOZZ	96906	MS51968-14	NUT, PLAIN, HEXAGON RIM MOUNTING	12
12	PAOZZ	96906	MS35338-48	WASHER, LOCK RIM MOUNTING	12
13	PAOZZ	05415	724W3	RIM, WHEEL, PNEUMATIC DISK.S.....	2
14	PAOZZ	73842	6-00X9FLAP	FLAP, INNER TUBE, PNE	2
15	PAOZZ	05415	724W3	RIM WHEEL 9PNEUMATIC.....	2
16	PAOZZ	05415	65MEA1	BOLT	6

END OF FIGURE

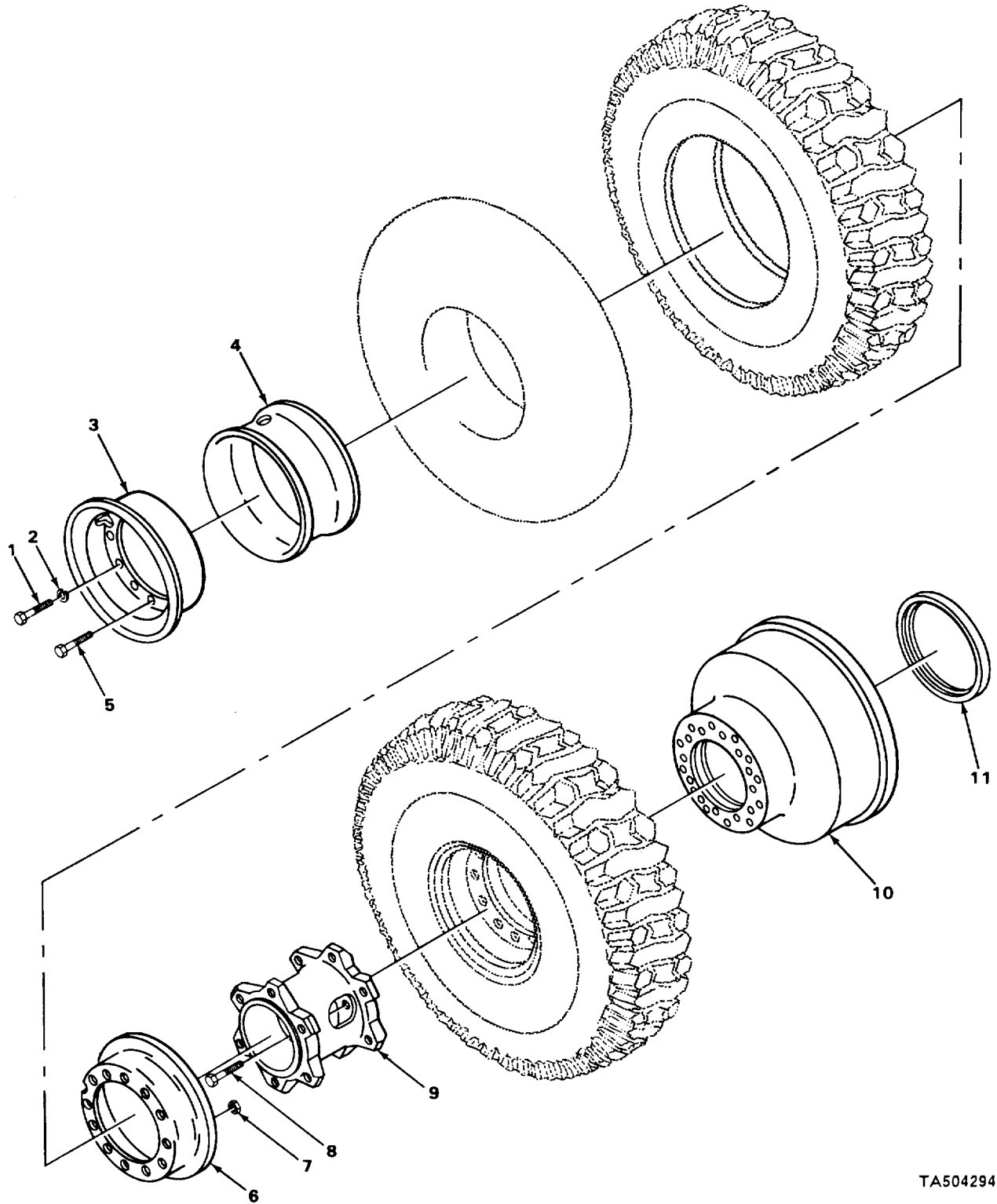

TA504294

FIGURE 63. FRONT WHEEL ASSEMBLY.

SECTION II

TM10-3930-627-24PC01

(1) ITEM NO	(2) SMR CODE	(3) CAGEC	(4) PART NUMBER	(5) DESCRIPTION AND USABLE ON CODES (UOC)	(6) QTY
GRCUP 1311 WHEEL ASSEMBLY					
FIG. 63 FRONT WHEEL ASSEMBLY					
1	PAOZZ	41885	31966	BOLT, MACHINE WHEEL MOUNTING-	12
2	PAOZZ	96906	MS35338-50	WASHER LOCK WHEEL MOUNTING	12
3	XDOZZ	C5415	724T1	RII, DISK, RH	2
4	PAULZ	05415	429MAC1	FLAP TIRE	2
5	PAOZZ	96906	MS90727-162	SCREW, CAP, HEXAGCN H RIM TO ACAPTER	12
6	XDOZZ	05415	724T2	MOUNTING.....	
7	PAOZZ	S6906	MS51968-20	WHEEL, PNEUMATIC TIR LEFT HAND	2
8	PAOZZ	05415	65MEM1	NUT, PLAIN, HEXAGCN.....	12
9	PAOZZ	"5415	270MCJ1	BOLT, SPECIAL.....	12
10	PAOZZ	05415	360MAV1	ADAPTER, WHEEL DUAL WHEEL	2
11	PAOZZ	78500	A1805B340	BRAKE DRUMC.....	2
				SEAL, FLAIN ENCASED BRAKE DRUM.....	2

END OF FIGURE

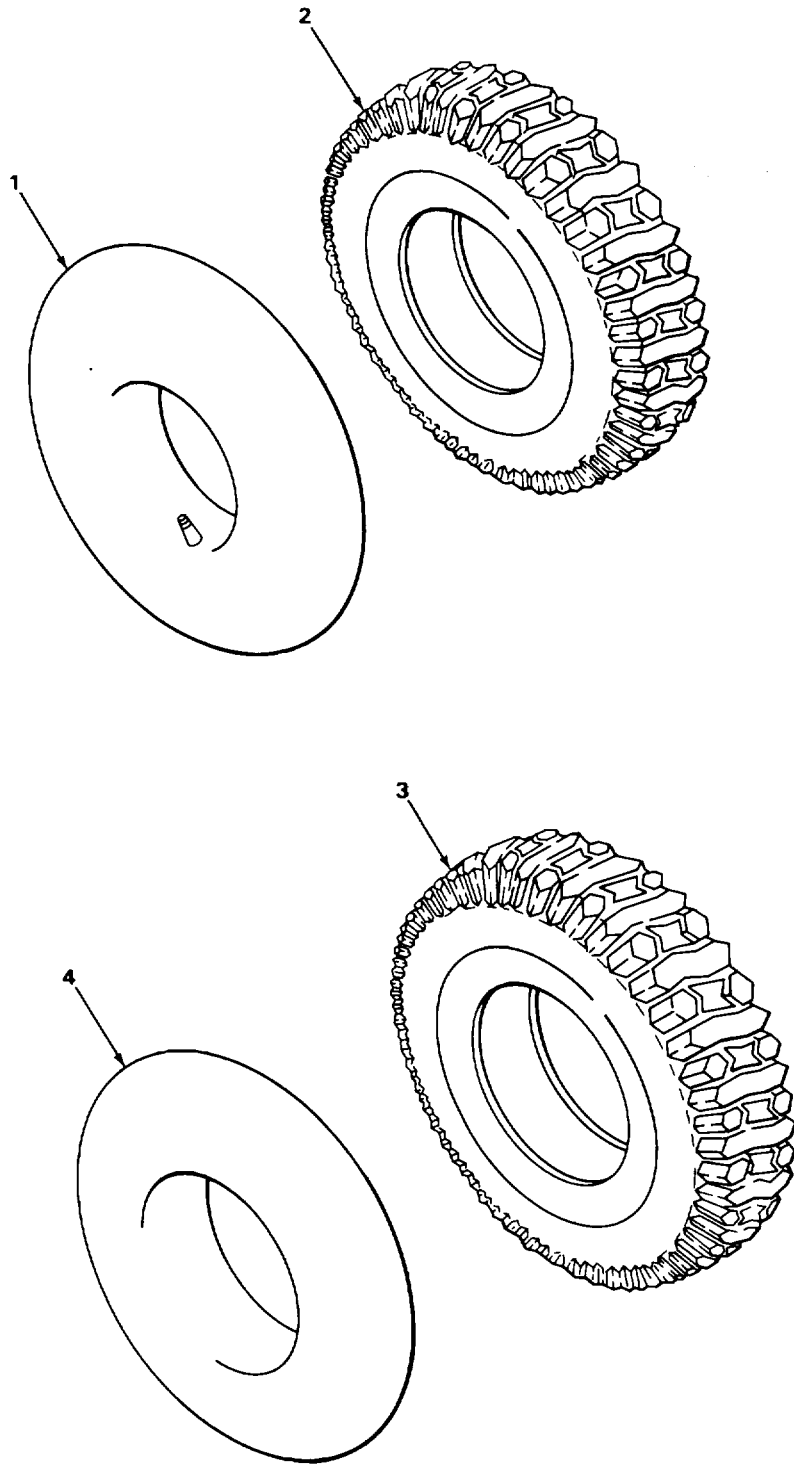

TA504295

FIGURE 64. TIRE AND TUBE.

SECTION II

TM10-3930-627-24PC01

(1) ITEM NO	(2) SMR CODE	(3) CAGEC	(4) PART NUMBER	(5) DESCRIPTION AND USABLE ON CODES (UOC)	(6) QTY
GROUP 1313 TIRES, TUBES, TIRE CHAINS					
FIG. 64 TIRE ANC TUBE					
1	PAOOO	73808	6-00X9	INNER TUBE, PNEUMAT	1
2	PAOOO	81348	ZZ-T-41DA/GP1/6. 90-9/E /SWHR	TIRE PNEUMATIC	1
3	PAOOO	81348	GROUP 1/TYPE C/7 .00-12 /F/F LKR	TIRE, PNEUMATIC	1
4	PAOOO	81348	ZZ-I-550/GROUP5/ 7.0-12/ONCENTER	INNER TUBE, PNEUMATI INDUSTRIAL TYPE	1

END OF FIGURE

64-1

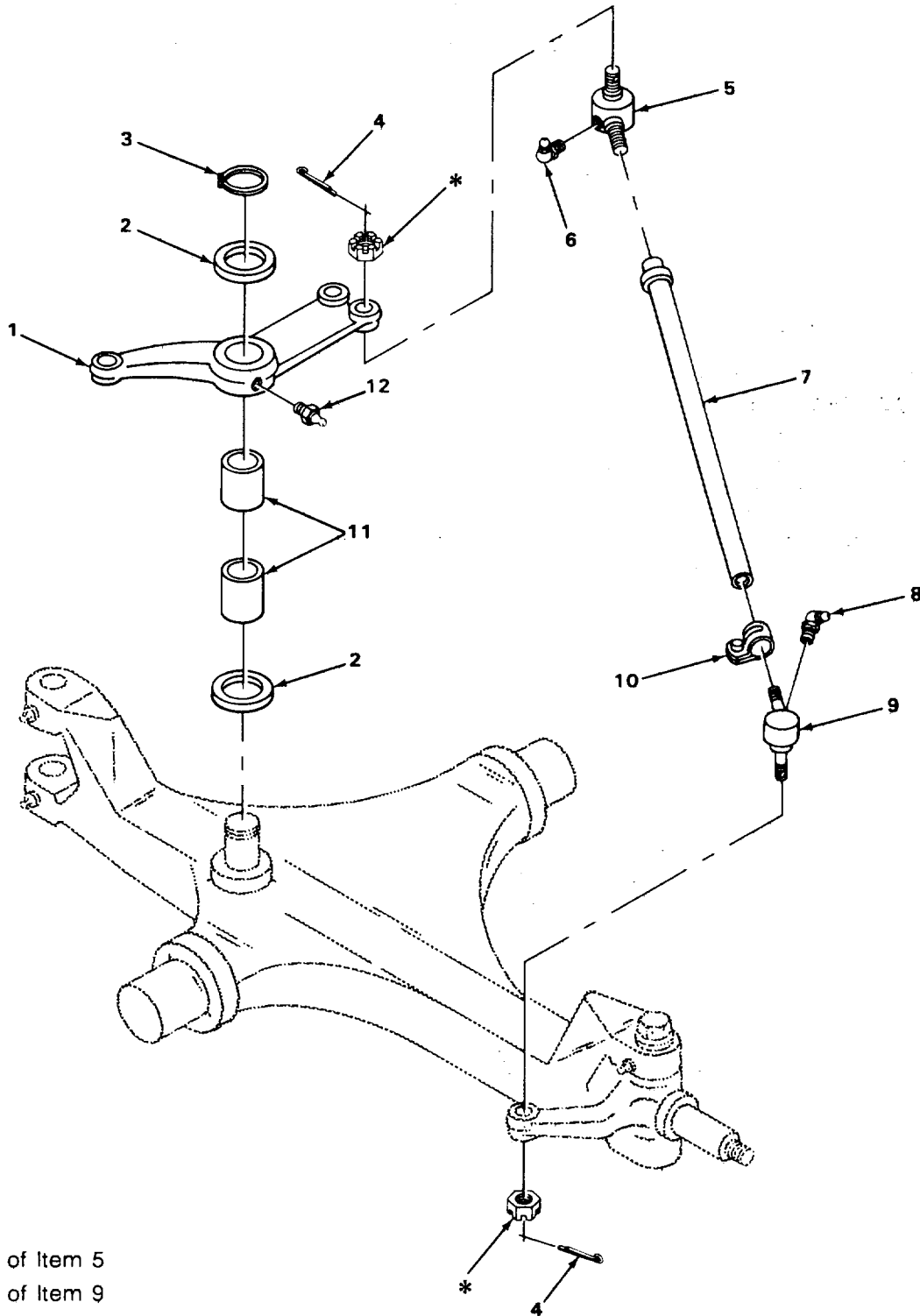

* Part of Item 5
* Part of Item 9

TA504296

FIGURE 65. TIE ROD AND BELLCRANK.

SECTION II

TM10-3930-627-24PC01

(1) ITEM NO	(2) SMR CODE	(3) CAGEC	(4) PART NUMBER	(5) DESCRIPTION AND USABLE ON CODES (UOC)	(6) QTY
GROUP 14 STEERING					
GROUP 1401 MECHANICAL STEERING GEAR ASSEMBLY					
FIG. 65 TIE ROD AND BELLCRANK					
1	PBFZZ	05415	307MCE1	BELL CRANK.....	1
2	PAFZZ	05415	11Y9009	WASHER, FLAT LEVER MOUNTING, SPECIAL.....	2
3	PAFZZ	96906	MS16624-125	RING, RETAINING LEVER MOUNTING.....	1
4	PAOZZ	96906	MS24665-353	PIN, CCTTER RPD ASSEMBLY MOUNTINGC.....	4
5	PAOZZ	98349	L-16-SV-640-A-11	TIE ROC END, STEERIN LEFT HAND.....	2
6	PAOZZ	96906	MS15003-4	FITTINGLUBRICATION TIE ROD END.....	2
7	PAOZZ	05415	102344	TIE RCO, STEERING.....	2
8	PAOZZ	96906	MS15003-6	FITTING, LUBRICATION TIE ROD END.....	2
9	PAOZZ	98349	L16SV641A11	TIE RCC END, STEERIN RIGHT HAND.....	2
10	PAUZZ	98349	L-14-CP-22A-20	CLAMP, LOOP TIE ROD ENC MTG.....	4
11	PAFZZ	96906	MS51961-14	BEARING, ROLLER, NEED BELLCRANK LEVER.....	2
12	PAOZZ	96906	MS15003-1	FITTING, LUBRICATION BELLCRANK LEVER.....	1

END OF FIGURE

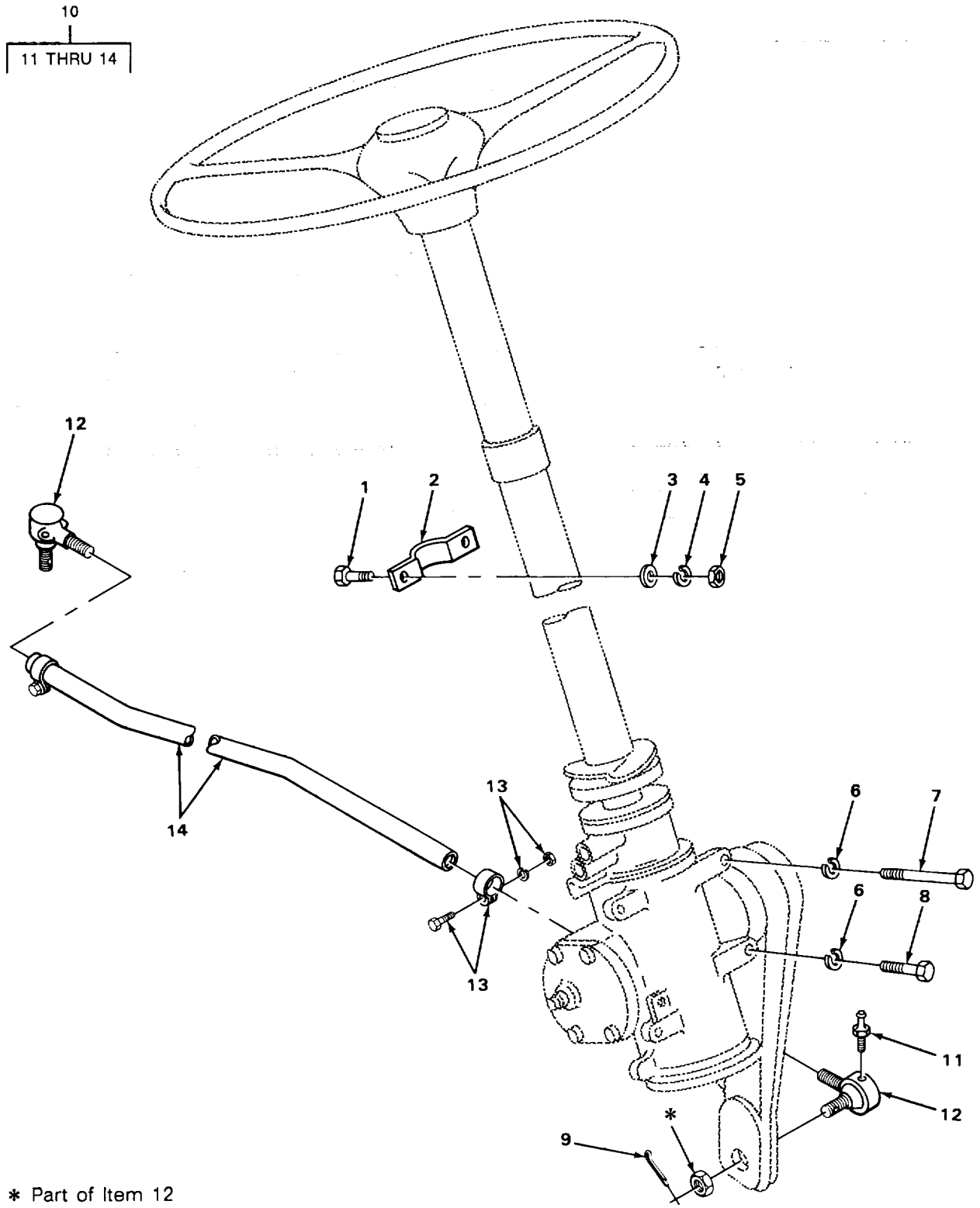

* Part of Item 12

TA504297

FIGURE 66. STEERING DRAG LINK ASSEMBLY.

SECTION II

TM10-3930-627-24PC01

(1) ITEM NO	(2) SMR CODE	(3) CAGEC	(4) PART NUMBER	(5) DESCRIPTION AND USABLE ON CODES (UOC)	(6) QTY
				GROUP 1401 MECHANICAL STEERING GEAR ASSEMBLY	
				FIG. 66 STEERING DRAG LINK ASSEMBLY	
1	PFOZZ	96906	MS35291-061	SCREW, CAP, IHEXAGCN H CLAMP MOUNTING ...	2
2	XBOZZL	05415	336MGG1	CLAMP STEERING GEAR	1
3	PAOZZ	96906	MS27183-15	WASHER, FLAT CLAMP MOUNTING	2
4	PAOZZ	96916	MS35338-46	WASHER, LOCK CLAMP MJUNTING	2
5	PAOZZ	96906	M535649-2382	NUT, PLAIN, HEXAGCN CLAMP MOUNTING.....	2
6	PAOZZL	96906	MS35338-47	WASHER, LOCK GEAR MOUNTING.....	4
7	PAOZZ	96906	MS90728-89	SCREW, CAP, HEXAGON H GEAR MOUNTING	1
8	PAOZZ	96906	MS90725-91	SCREW, CAP, HEXAGON H GEAR MOUNTING	3
9	PAOZZ	96906	MS24665-357	PIN, CCTTER DRAG LINK MOUNTING	2
10	PAOOO	05415	9030AYV1	DRAG LINK, STEERING	1
11	PAOZZ	96906	MS15003-1	•FITTING, LUBRICATION TIE ROD ENDS	2
12	PAOZZ	98349	L-16-SV-640-A-11	•TIE RCC END, STEERIN LEFT HAND	1
12	PAOZZ	98349	L16SV641A11	•TIE ECO END, STEERIN RIGHT HAND.....	1
13	PAOZZ	59875	L14CP22	•CLAMP, LOOP TIE ROD END MOUNTING.....	2
14	XDUZZ	05415	98MRR1	•DRAG LINK, STEERING	1

END OF FIGURE

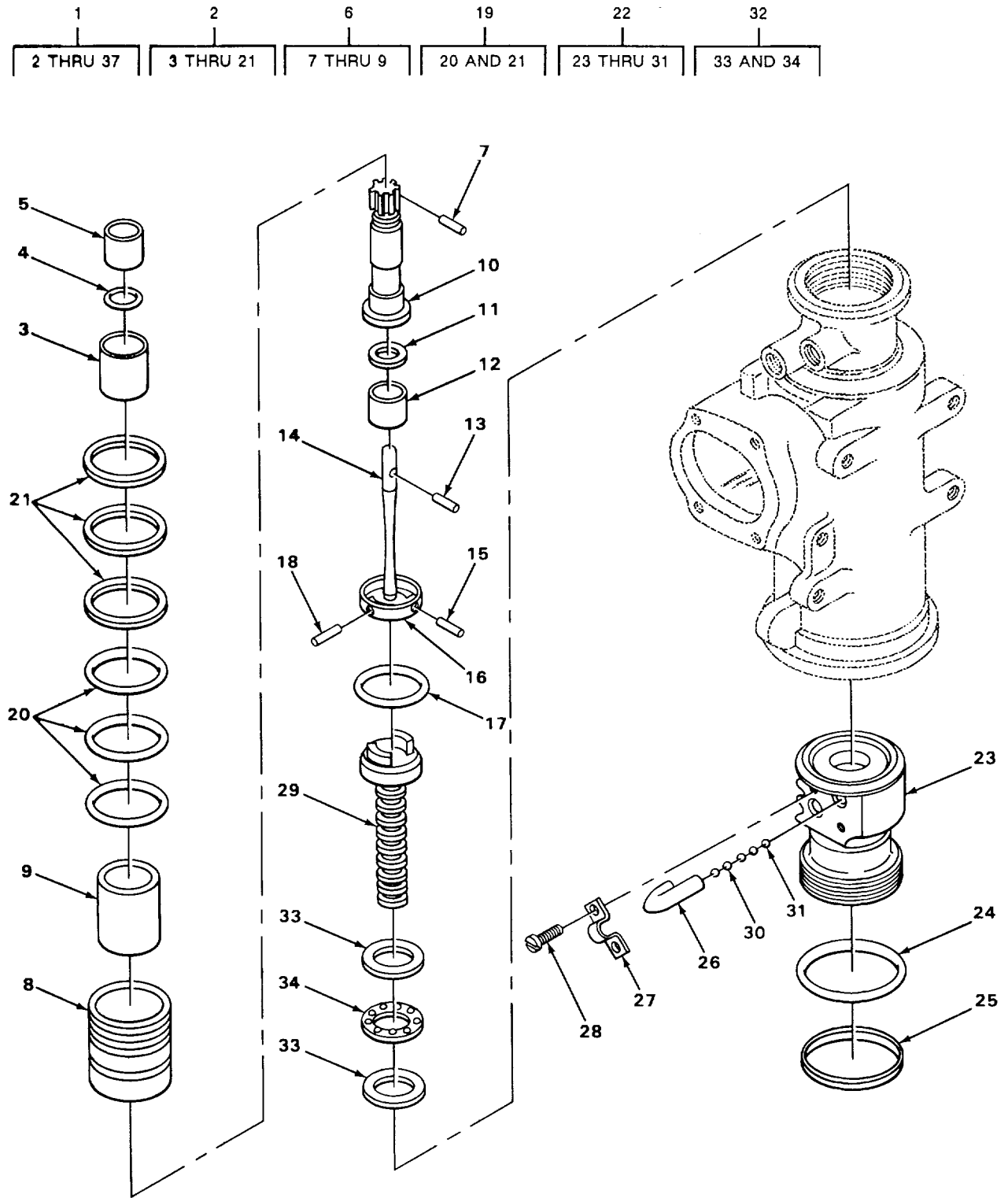

TA504298

FIGURE 67. STEERING GEAR ASSEMBLY.

SECTION II

TM10-3930-627-24PC01

(1) ITEM NO	(2) SMR CODE	(3) CAGEC	(4) PART NUMBER	(5) DESCRIPTION AND USABLE ON CODES (UOC)	(6) QTY
GROUP 1407 POWER STEERING GEAR ASSEMBLY					
FIG. 67 STEERING GEAR ASSEMBLY					
1	PBFFF	29510	922922C91	STEERING GEAR STEERING	1
2	XDFFF	05415	102689	••VALVE, CARTRIDGE, CHE	1
3	XDFZZ	52788	7807846	••SPOOL, VALVE	1
4	XDFZZ	52788	7807845	••SEAL, PLAIN	1
5	XDFZZ	52788	5688383	••BEARING, ROLLER, NEED	1
6	PBFFF	52788	7807838	••BODY, ASSY, VALVE.....	1
7	PFFZZ	52788	5686593	••PIN, DOWEL	1
8	XDFZZ	52788	7807839	••BODY VALVE	1
9	XDFZZ	52788	7807840	••SLEEVE, VALVE BODY	1
10	XDFZZ	52788	7807843	••SHAFT, STUB	1
11	PAFZZ	24617	5681553	••SEAL.....	1
12	XBFZZ	52788	5687210	••SLEEVE, TORSION BAR	1
13	XDFZZ	52788	5686628	••PIN, STRAIGHT CAP	1
14	XBFZZ	52788	7809474	••BAR, TORSION	1
15	XDFZZ	52788	7807842	••PIN, DRIVE	1
16	XBFZZ	52788	5686596	••CAP, VALVE BODY.....	1
17	PAFZZ	52788	5672489	••PACKING, PREFORMED PART OF KIT P/N	1
			7811277		
18	XDFZZ	52788	5686961	••PIN, STRAIGHT, HEADLE TORSION BAR	1
19	PAFZZ	52788	5687182	••PARTS KIT, STEERING RING AND	1
			PACKING		
20	KFFZZ	52788	5686550	••PACKING, PREFMD PART OF KIT P/N	3
			7811277.1		
21	PAFZZ	52788	5686611	••PACKING, PREFORMED VALVE PART OF	3
			KIT P/N 7811277.....		
22	PAFZZ	52788	5692427	••NUT ASSEMBLY1WORM R.....	1
23	XBFZZ	52788	5689688	••BALL NUT	1
24	PAFZZ	52788	5688034	••PACKING, PREFORMED PISTON RING	1
			BACK-UP		
25	PAFZZ	11862	7817487	••PARTS KIT, STEERING.....	1
26	PFFZZ	52788	5686540	••GUIDE BALL RETURN.....	2
27	PAFZZ	52788	5686539	••STRAP, RETAINING	1
28	PAFZZ	52788	5696151	••SCREW ASSEMBLED CLAMP MOUNTING	2
29	XDFZZ	52788	5692431	••WORM ASSY	1
30	PFFZZ	96906	MS19059-2415	••BALL, BEARING	11
31	XDFZZ	52788	5685663	••BALL, BEARING SPACER	11
32	PAFZZ	52788	5687186	••PARTS KIT, STEERING LOWER THRUST	1
33	XDFZZ	52788	5686561	••RACE LOWER THRUST ROLLER BEARING	2
34	PAFZZ	60380	NTA1423	••RETAINER AND ROLLER LOWER	1

END OF FIGURE

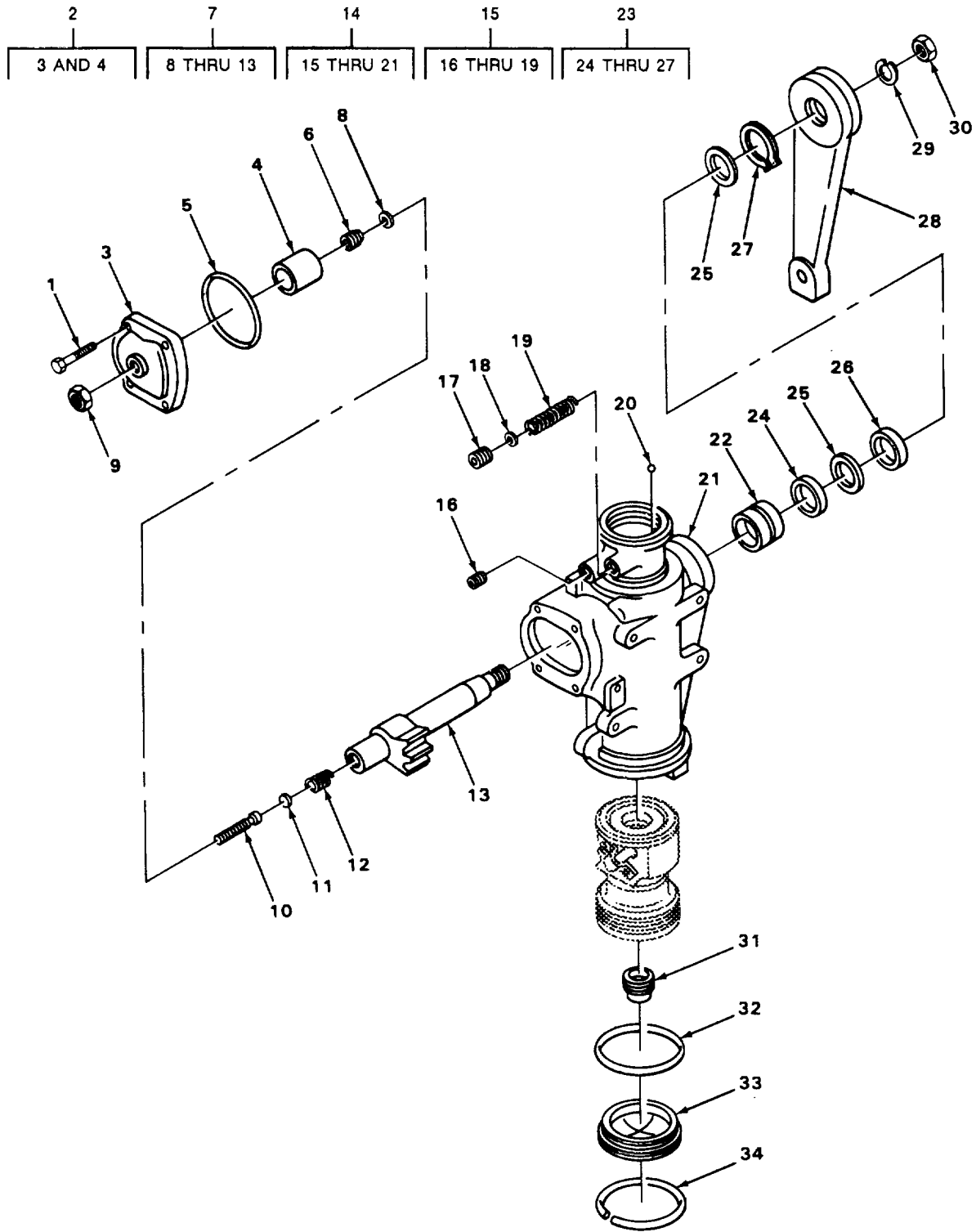

TA504299

FIGURE 68. STEERING GEAR ARM AND HOUSING ASSEMBLY.

SECTION II

TM10-3930-627-24PC01

(1) ITEM NO	(2) SMR CODE	(3) CAGEC	(4) PART NUMBER	(5) DESCRIPTION AND USABLE ON CODES (UOC)	(6) QTY
GROUP 1407 POWER STEERING GEAR ASSEMBLY					
FIG. 68 STEERING GEAR ARM AND HOUSING ASSEMBLY					
1	XDFZZ	52788	7806685	•BOLT, MACHINE COVER MOUNTING	4
2	XBFZZ	52788	5687820	•COVER ASSY HOUSING SIDE.....	1
3	XBFZZ	52788	5687822	••COVER HOUSING SIDE.....	1
4	XDFZZ	05415	100856	••BUSHING1SLEEVE COVER.....	1
5	PFFZZ	52788	5686570	•PACKING, PREFORMED SIDE COVER PART	1
6	XOFZZ	52788	5688534	OF KIT P/N 78112777.7..... •BUSHING1MACHINE THR PART OF KIT P/N	1
7	PAFFF	52788	5686974	568718.4	1
8	PFFZZ	52788	5686977	•SECTOR SHAFT, STEERI	1
9	PFFZZ	52788	5687973	••SHIM LASH ADJUSTER	1
10	XBFZZ	52788	5686978	••NUT, SELF-LOCKING, SI.....	1
11	PAFZZ	52788	5685409	••ADJUSTER PART OF KIT P/N 5687184	1
12	XDFZZ	52788	5686976	••SPACER, PLATE PART OF KIT P/N	1
13	XBFZZ	52788	5686975	5687184	1
14	PFFFF	05415	100858	••SPRING, HLCL, CPRSN	1
15	PAFZZ	52788	5687624	•GEARSHAFT PART OF KIT P/N 5687184.....	1
16	PFFZZ	52788	5682044	•HOUSING ASSEMBLY STEERING GEAR	1
17	PFFZZ	52788	5687538	••PARTS KIT, STEERING CHECK VALVE.....	1
18	XDFZZ	52788	5687539	•••FERRULE, BRAZING, TUB	1
19	XDFZZ	52788	5687499	•••CONNECTOR, INVERTED	1
20	PAFZZ	30760	2A605	•••POPPET CHECK VALVE.....	1
21	XDFZZ	52788	5689679	•••SPRING CHECK VALVE.....	1
22	PAFZZ	60380	DB41042	••BALL BEARING.....	1
23	PAFZZ	52788	5685355	••HOUSING STEERING GEAR	1
24	PAFZZ	52788	5683373	••BEARING, ROLLER, NEED	1
25	XDFZZ	52788	5684477	•PARTS KIT, STEERING ARM GEARSHAFT	1
26	PFFZZ	52788	5684278	••SEAL, PLAIN PART OF KIT P/N 7811277	1
27	PAFZZ	52788	5682898	••WASHER, BACK-UP, GEARSHAFT SEAL.....	2
28	XBFZZ	05415	288MDK1	••SEAL, PLAIN DOUBLE LIP GEARSHAFT.....	1
29	XDFZZ	52788	5697702	••RING1RETAINING PART OF KIT P/N.....	1
30	PAFZZ	52788	5667628	7811277	1
31	PAFZZ	52788	5689695	•ARM, STEERING GEAR	1
32	PAFZZ	05415	182MHF1	•WASHER, LOCK	1
33	PAFZZ	52788	5686815	•NUT, PLAIN, HEXAGON	1
34	PAFZZ	52788	5686814	•PLUG, SHAFT END TACK PISTON END	1
				•PACKING1PREFORMED HOUSING END PLUG.....	1
				•PLUG, HOUSING END HOUSING END	1
				•RING, RETAINING PLUG PART OF KIT	1
				P/N 7811277	1

END OF FIGURE

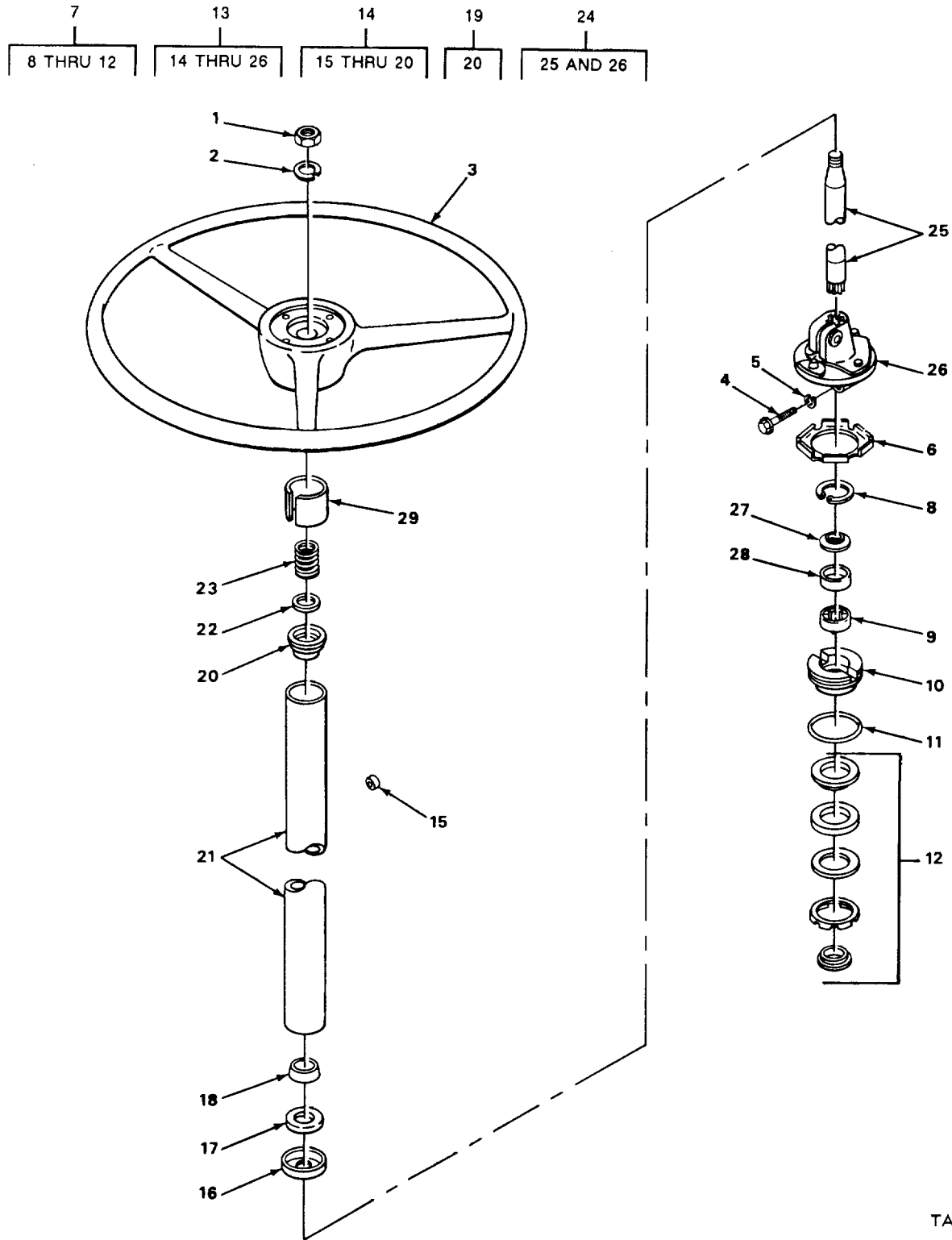

FIGURE 69. SHAFT AND JACKET ASSEMBLY.

TA504300

SECTION II

TM10-3930-627-24PC01

(1) ITEM NO	(2) SMR CODE	(3) CAGEC	(4) PART NUMBER	(5) DESCRIPTION AND USABLE ON CODES (UOC)	(6) QTY
GROUP 1407 POWER STEERING GEAR ASSEMBLY					
FIG. 69 SHAFT AND JACKET ASSEMBLY					
1	PAFZZ	96906	MS35691-37	NUT, PLAIN, HEXAGON STEERING MOUNTING.....	1
2	PAFZZ	80378	CVC754-5645S33	WASHER, FLAT STEERING WHEEL MOUNTING ...	1
3	PAFZZ	77915	79219	STEERING WHEEL	1
4	XDFZZ	12603	72G620R	BOLT, MACHINE FLANGE ASSEMBLY, PINCH, SHAFT MOUNTING	1
5	PAFZZ	96906	MS35338-46	WASHER, LOCK SHAFT MOUNTING	1
6	PFFZZ	52788	5690698	•NUT, ADJUST PLUG LOC LOCK	1
7	XDFZZ	52788	7819848	•PLUG ASSEMBLY1ADJUS	1
8	KFFZZ	52788	5684820	••RING, RETAINING ADJUSTING PLUG..... PART OF KIT P/N 7811277	1
9	PAFZZ	60380	B146XOH	••BEARING, ROLLER, NEED ADJUSTING..... PLUG.....	1
10	PFFZZ	52788	5686839	••BUSHING, MACHINE THR ADJUSTER	1
11	KFFZZ	52786	5686527	••PACKING, PRFMD ADJUSTER PLUG PART OF KIT P/N 7811277.....	1
12	PAFZZ	52788	5687185	••PARTS KIT, STEERING.....	1
13	XDFFF	52788	5693357	SHAFT ANO JACKET ASSEMBLY.....	1
14	XBFFF	52788	5693358	••JACKET ASSY	1
15	PAFZZ	12603	851860	••GROMMET, NONMETALLIC JACKET	1
16	PAFZZ	52788	5682478	••WASHER, RECESSED LOWER BEARING SEAL	1
17	PAFZZ	52788	5682903	••WASHER, FLAT LOWER BEARING	1
18	XDFZZ	12603	883307	••BEARING LOWER	1
19	PFFZZ	52788	5693359	••BEARING AND CABLE A ASSEMBLY, UPPER.....	1
20	PAFZZ	52788	270254	•••LEAD, ELECTRICAL UPPER.....	1
21	XBFFZ	52788	5693361	•JACKET AND ADAPTER ASSEMBLY	1
22	PAFZZ	52788	264831	•SEAT, VALVE SPRING, STEERING SHAFT.....	1
23	PAFZZ	52788	264832	•SPRING, HELICAL, COMP SHAFT.....	1
24	XAFFF	52788	5693363	•SHAFT ASSY, STEERING STEERING.....	1
25	XBFFZ	52788	5690588	••SHAFT AND FLANGE UPPER.....	1
26	XBFFZ	52788	5690736	••FLANGE LOWER	1
27	PAFZZ	24617	5688229	•SEAL KIT STUB SHAFT DUST	1
28	KFFZZ	52788	5686526	•SEAL, PLAIN STUD SHAFT PART OF KIT P/N 7811277	1
29	PAFZZ	05415	5Y10270	GROMMET, STEERING SHAFT. CL.....	1

END OF FIGURE

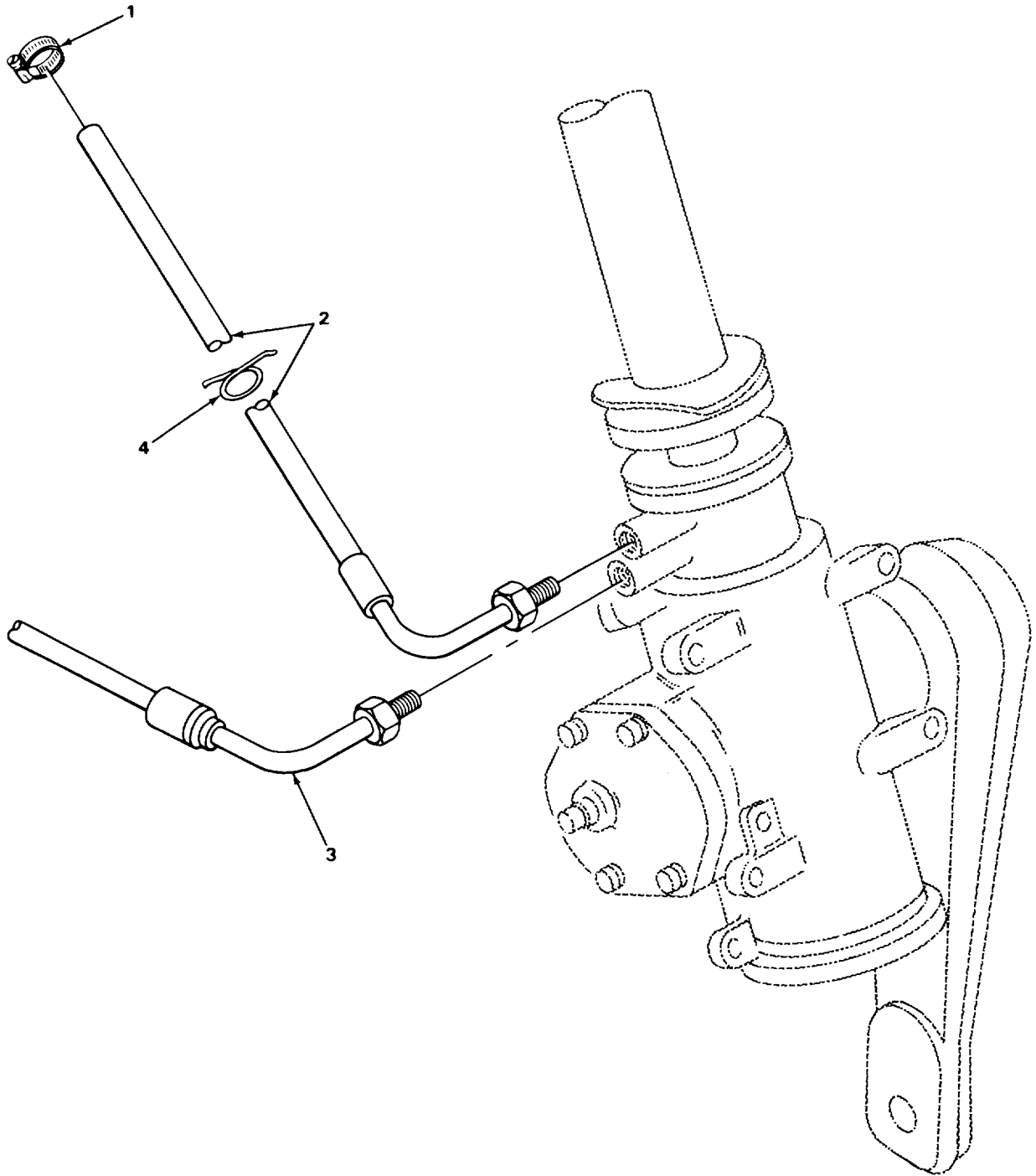

TA504301

FIGURE 70. HYDRAULIC STEERING LINES.

SECTION II

TM10-3930-627-24P

(1) ITEM NO	(2) SMR CODE	(3) CAGEC	(4) PART NUMBER	(5) DESCRIPTION AND USABLE ON CODES (UOC)	(6) QTY
GROUP 1411 HOSES, LINES, FITTINGS					
FIG. 70 HYDRAULIC STEERING LINES					
1	PAOZZ	81646	6810	CLAMP, HOSE.....	1
2	PAOZZ	24161	3323-1	HOSE ASSEMBLY, NONME TANK TO GEAR	1
3	XDOZZ	05415	102358	HOSE ASSEMBLY, NONME PUMP TO GEAR.....	1
4	PAOZZ	15415	297MAH1	STRAP, CABLE.....	1

END OF FIGURE

70-1

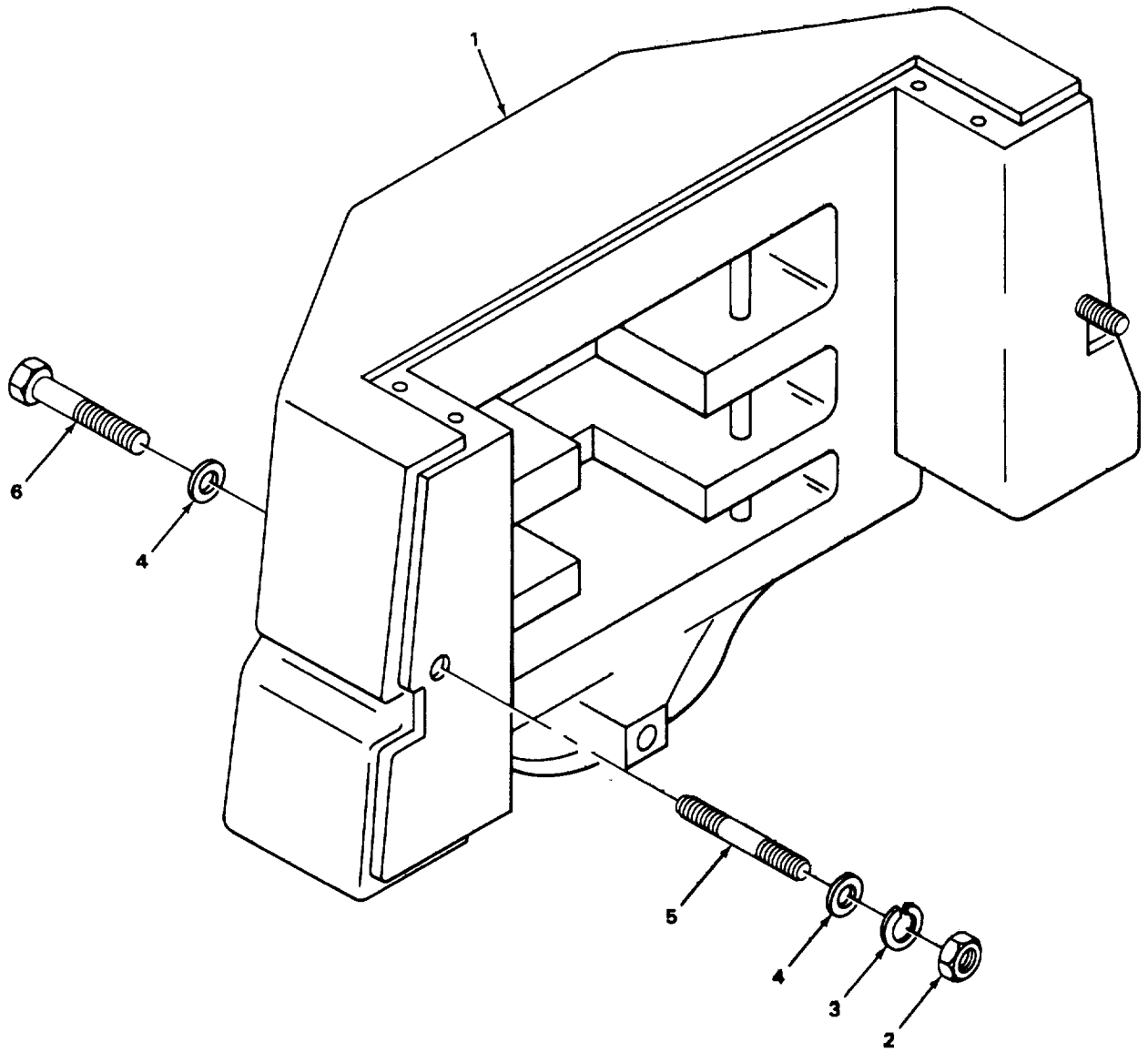

FIGURE 71. COUNTERWEIGHT.

TA504302

SECTION II

TM10-3930-627-24P

(1) ITEM NO	(2) SMR CODE	(3) CAGEC	(4) PART NUMBER	(5) DESCRIPTION AND USABLE ON CODES (UOC)	(6) QTY
				GROUP 15 FRAME, TOWING ATTACHMENTS, DRAWBARS, AND ARTICULATION SYSTEMS	
				GROUP 1502 COUNTERWEIGITS	
				FIG. 71 CONTERWEIGHT	
1	XBOZZ	35415	345MDB1	COUNTERWEIGHT	1
2	PAOZZ	96906	MS51967-29	NUT, PLAIN, HEXAGCN COUNTERWEIGHT MOUNTING.....	2
3	PAOZZ	96906	MS35338-53	WASHER, LOCK COUNTERDEIGHT MOUNTING ...	2
4	PAOZZ	96906	MS27183-28	WASHER, FLAT COUNTERWEIGHT MOUNTING ...	3
5	XBOZZ	05415	96MGD2	ROD THREADED, CCOUNTERWEIGHT MOUNTING .	2
6	XDOZZ	24617	272423	BOLT, MACHINE COUNTERWEIGHT MOUNTING ..	1

END OF FIGURE

71-1

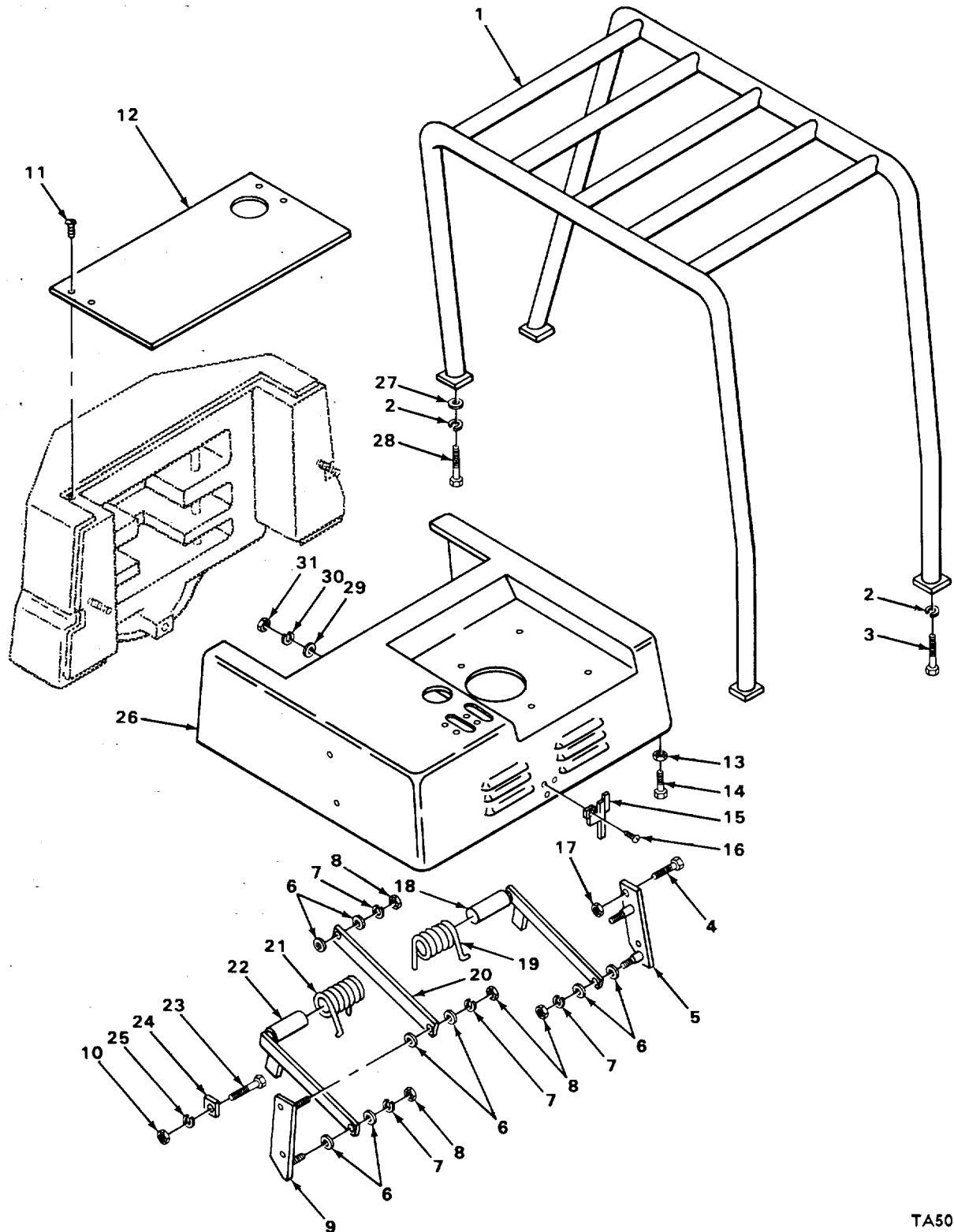

FIGURE 72. ENGINE COVER.

SECTION II

TM10-3930-627-24P

(1) ITEM NO	(2) SMR CODE	(3) CAGEC	(4) PART NUMBER	(5) DESCRIPTION AND USABLE ON CODES (UOC)	(6) QTY
GROUP 18 BODY, CAB, HOOD AND HULL					
GROUP 1801 BODY, CAB, HOOD, AND HULL ASSEMBLIES					
FIG. 72 ENGINE COVER					
1	XBOZZ	05415	101691	OVERHEAD GUARD	1
2	PAOZZ	96906	MS35338-52	WASHER, LOCK GUARD MOUNTING	4
3	PAOZZ	96906	MS90728-185	SCREW, CAP, HEXAGON H GUARD MOUNTING	2
4	XBOZZ	30612	921628	SCREW, SKT, BUTTON HD BRACKET MOUNTING.....	4
5	XBOZZ	05415	316NPC3	BRACKET ENGINE COMPT, LEFTHAND	1
*6	XDOZZ	05415	129MBF2	WASHER, FLAT ARM MOUNTING, SPECIAL.....	12
7	PAOZZ	96906	MS27183-19	WASHER, FLAT ARM MOUNTING	6
8	PAOZZ	94135	12Z2007-386	NUT, SELF-LOCKING, HE ARM MOUNTING.....	6
9	XBOZZ	05415	316NPC2	BRACKET ENGINE COMPT, RIGHT HAND	1
10	PAOZZ	96906	MS51967-14	NUT, PLAIN, HEXAGON KEEPER MOUNTING	2
11	XBOZZ	30612	921631	SCREW, SKT, BUTTON HD ENG COVER MOUNTING.....	4
12	XBOZZ	05415	102216	COVER RADIATOR.....	1
13	PAOZZ	96906	MS35691-17	NUT, PLAIN, HEXAGON JAM, ENGINE COVER MOUNTING.....	2
14	PAOZZ	96906	MS90725-68	SCREW, CAP, HEXAGON H ENGINE COVER MOUNTING.....	2
15	PAOZZ	05415	331MBJ1	LATCH ENGINE COVER.....	1
16	XBOZZ	30612	921607	SCREW, SKT, BUTTON HD LATCH MOUNTING	3
17	PAOZZ	96906	MS35649-2382	NUT, PLAIN, HEXAGON	4
18	XBOZZ	05415	288MMW3	ARM LOWER, ENGINE COMPT, LEFTHAND	1
19	PFOZZ	05415	92MAE1	SPRING, HELICAL ENGINE COV, LEFTHAND.....	1
20	XBOZZ	05415	288MMX1	ARM UPPER HINGE.....	2
*21	XDOZZ	05415	92MAE2	SPRING HELICAL ENGINE COV, RIGHT HAND	1
22	XBOZZ	05415	288MMW2	ARM LOWER, ENGINE COMPT, RIGHT HAND.....	1
23	PAOZZ	96906	MS90725-109	SCREW, CAP, HEXAGON H KEEPER MOUNTING .	2
24	XBOZZ	05415	298MCM1	KEEPER STRIP	2
25	PAOZZ	96906	MS35338-48	WASHER, LOCK KEEPER MOUNTING	2
26	XBOZZ	05415	285MJS1	COVER ENGINE COMPARTMENT	1
27	PAOZZ	96906	MS27183-24	WASHER, FLAT GUARD MOUNTING	2
28	PAOZZ	96906	MS90728-200	SCREW, CAP, HEXAGON H GUARD MOUNTING ...	2
29	PAOZZ	96906	MS27183-8	WASHER, FLAT LATCH MOUNTING	3
30	PAOZZ	96906	MS35338-43	WASHER, LOCK LATCH MOUNTING	3
31	PAOZZ	96906	MS35649-202	NUT, PLAIN, HEXAGON LATCH MOUNTING	3

END OF FIGURE

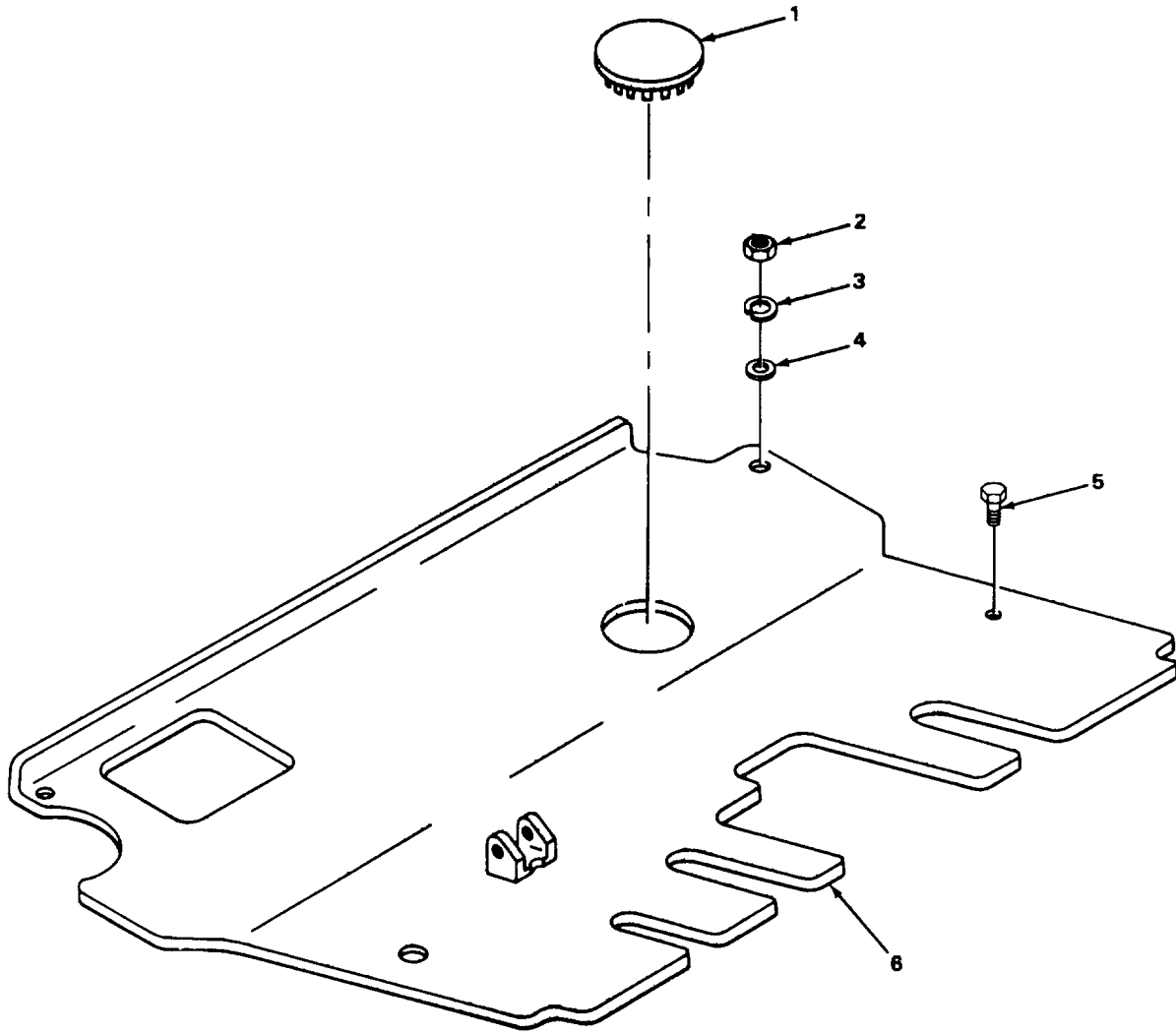

TA504304

FIGURE 73. FLOOR PLATE AND RELATED PARTS.

SECTION II

TM10-3930-627-24P

(1) ITEM NO	(2) SMR CODE	(3) CAGEC	(4) PART NUMBER	(5) DESCRIPTION AND USABLE ON CODES (UOC)	(6) QTY
GROUP 1805 FLOORS, SUBFLOORS, AND RELATED COMPONENTS					
FIG. 73 FLOOR PLATE AND RELATED PARTS					
1	PFOZZ	05415	444MAC15	BUTTON, PLUG FLOOR PLATE.....	1
2	PAOZZ	96906	MS35649-2382	NUT, PLAIN, HEXAGON FLOOR PLATE MOUNTING.....	2
3	PAOZZ	96906	MS35338-46	WASHER, LOCK FLCOR PLATE MOUNTING	4
4	PAOZZ	96906	MS27183-15	WASHER, FLAT FLOOR PLATE MOUNTING	4
5	PAOZZ	96906	MS18154-58	SCREW PCAP, HEXAGCN H FLOOR PLATE MOUNTIG.9C.....	2
6	XBOZZ	05415	102214	PLATE FLOOR	1

END OF FIGURE

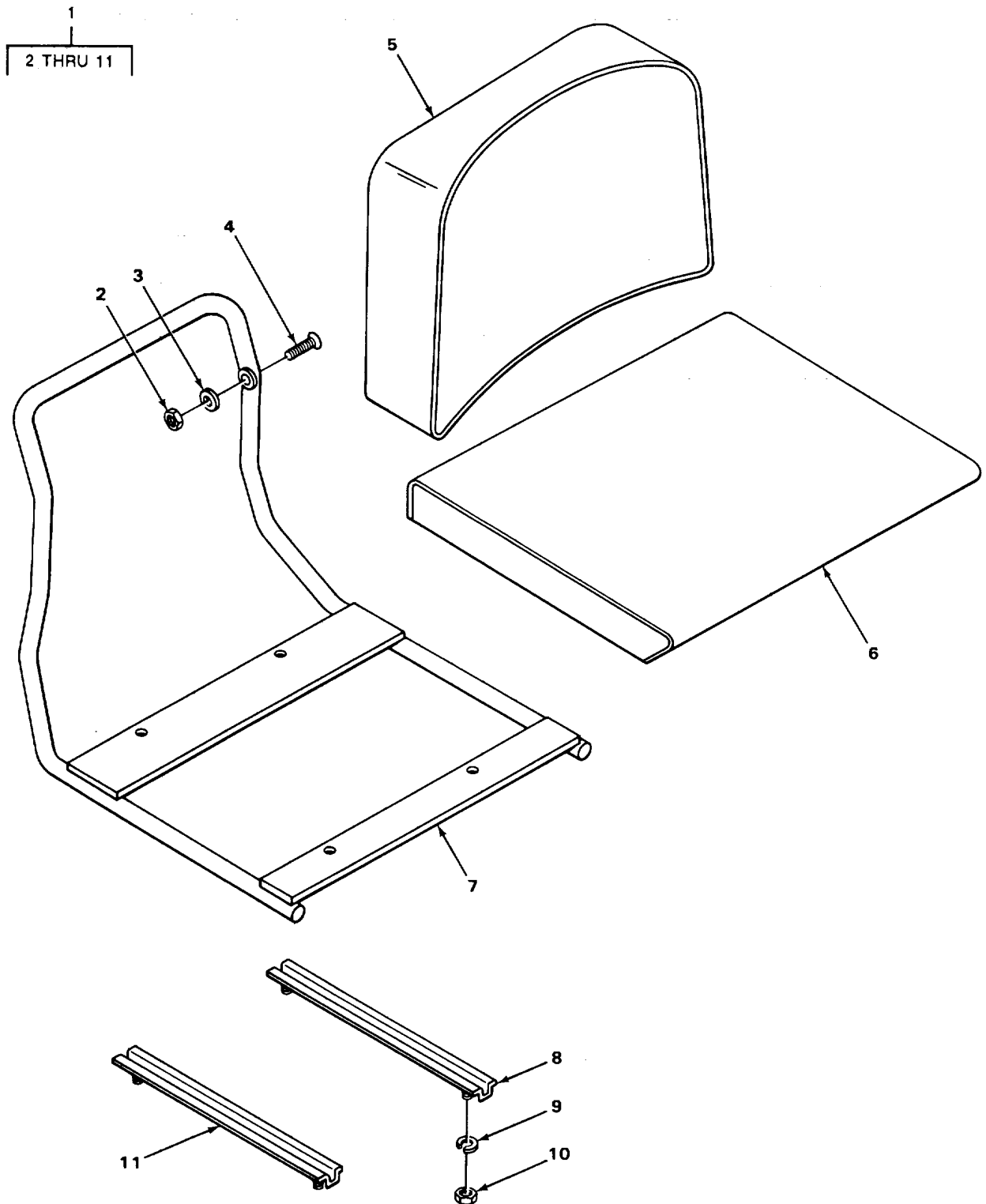

TA504305

FIGURE 74. SEAT ASSEMBLY.

SECTION II

TM10-3930-627-24P

(1) ITEM NO	(2) SMR CODE	(3) CAGEC	(4) PART NUMBER	(5) DESCRIPTION AND USABLE ON CODES (UOC)	(6) QTY
				GROUP 1806 UPHOLSTERY, SEATS, AND CARPETS	
				FIG. 74 SEAT ASSEMBLY	
*1	XDOOO	05415	9010J1	SEAT	1
2	PAOZZ	96906	MS51967-2	•NUT, PLAIN, HEXAGON BACKREST MOUNTING.....	2
3	PAOZZ	96906	MS27183-11	•WASHER, FLAT BACKREST MOUNTING	2
4	PAOZZ	96906	MS35190-293	•SCREW, MACHINE BACKREST MOUNTING.....	2
5	PAOZZ	05415	745T1	•CUSHION, SEAT BACK, V BACKREST	1
6	PAOZZ	27797	745R1	•CUSHION, SEAT, VEHICU SEAT	1
7	PAOZZ	05415	374MAN1	•FRAME, OPERATORS SEA.....	1
8	PAOZZ	05415	4SOMAC1	•RAIL GUIDE, SEAT ADJUSTING.....	1
9	PAOZZ	96906	MS35338-45	•WASHER, LOCK RAIL MOUNTING.....	4
10	PAOZZ	96906	MS51967-5	•NUT, PLAIN, HEXAGON RAIL MOUNTING	4
11	XBOZZ	09704	12716SLIDE	•RAIL GUIDE.....	1

END OF FIGURE

74-1

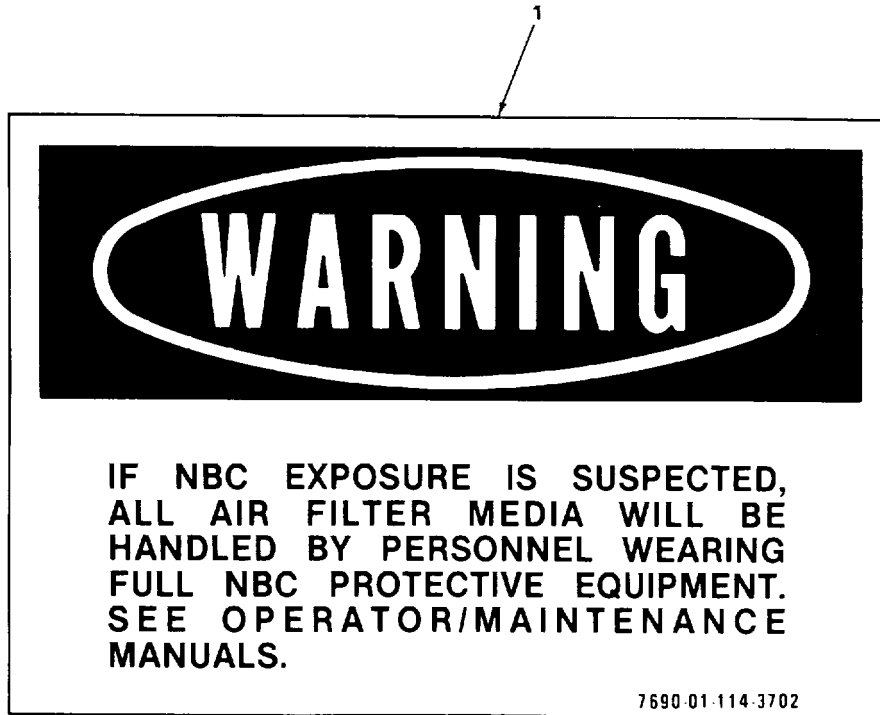

FIGURE 75. DECAL.

SECTION II

TM10-3930-627-24P

(1) ITEM NO	(2) SMR CODE	(3) CAGEC	(4) PART NUMBER	(5) DESCRIPTION AND USABLE ON CODES (UOC)	(6) QTY
-------------------	--------------------	--------------	-----------------------	--	------------

GROUP 22 BODY, CHASSIS, AND HULL
ACCESSORY ITEMS

GROUP 2210 DATA PLATES AND
INSTRUCTION HOLDERS

FIG. 75 DECAL

1	PAOZZ	19207	12296626	DECAL	1
---	-------	-------	----------	-------------	---

END OF FIGURE

75-1

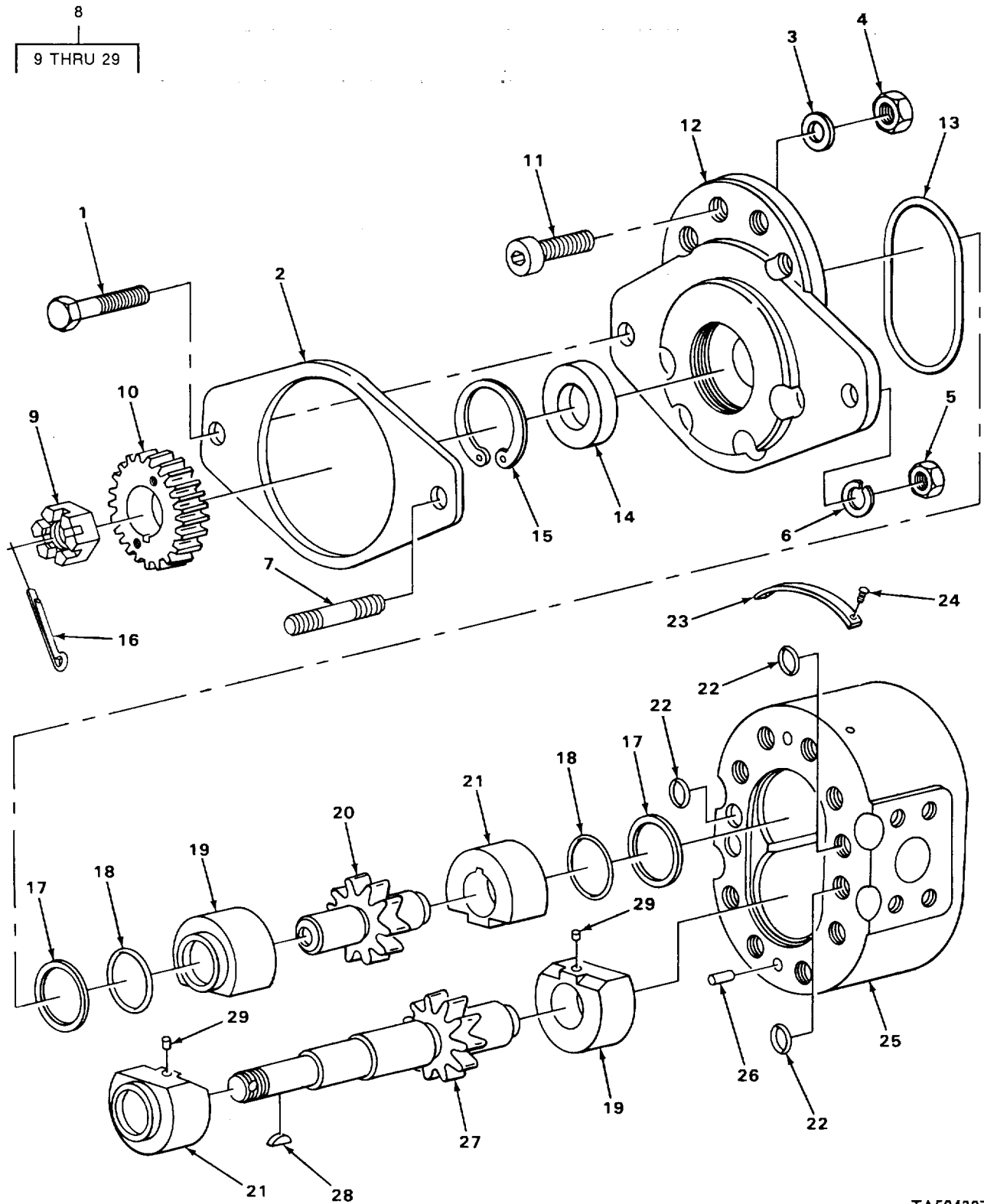

TA504307

FIGURE 76. HYDRAULIC PUMP GASKET AND MOUNTING.

SECTION II

TM10-3930-627-24P

(1) ITEM NO	(2) SMR CODE	(3) CAGEC	(4) PART NUMBER	(5) DESCRIPTION AND USABLE ON CODES (UOC)	(6) QTY
GROUP 24 HYDRAULIC AND FLUID SYSTEMS					
GROUP 2401 PUMP AND MOTOR					
FIG. 76 HYDRAULIC PUMP GASKET AND MOUNTING					
* 1	PAFZZ	80204	B1821BH038C350N	SCREW, CAP, HEXAGON H HYDRAULIC PUMP..... MOUNTING.....	1
2	KFFZZ	05415	101387	GASKET PUMP PART OF KIT P/N 3001BB1	1
3	PAFZZ	96906	MS27183-15	WASHER, FLAT HYDRAULIC PUMP MOUNTING....	1
4	PAFZZ	96906	MS51922-17	NUT, SELF-LOCKING, HE HYDRAULIC PUMP	1
5	PAFZZ	96906	MS35649-2382	MOUNTING..... NUT, PLAIN, HEXAGON HYDRAULIC PUMP	1
6	PAFZZ	96906	MS35338-46	MOUNTING..... WASHER, LOCK HYDRAULIC PUMP MOUNTING....	1
7	PFFZZ	05415	98MDB1	STUD1PLAIN HYDRAULIC PUMP MOUNTING	1
8	PBFFF	11671	GPA2-105CK6	PUMP, ROTARY.....	1
* 9	XDFZZ	14351	X18354	NUT, PLAIN, SLOTTED, H HYDRAULIC PUMP	1
10	PAFZZ	14351	F162H316	GEAR, HELICAL HYDRAULIC PUMP.....	1
11	PAFZZ	96906	MS16998-74	SCREW, CAP, SOCKET HE.....	8
12	PFFZZ	11671	30636-4	COVER, MOUNTING MOUNTING FLANGE.....	1
13	PAFZZ	6N299	4255396	PACKING, PREFORMED PART OF KIT P/N..... 3001BB1.....	1
14	KFFZZ	80201	148028M1P	SEAL, PLAIN, ENCASED PART OF KIT P/N	1
15	PAFZZ	96906	MS16625-150	3001BBB1	1
16	PAFZZ	05415	71MAC1	RING, RETAINING PART OF KIT P/N	1
17	PAFZZ	05415	127MCC1	3001BB1..... PIN, COTTER HYDRAULIC PUMP	1
18	PAFZZ	96906	MS28775-216	RETAINER, HYORAUIC PART OF KIT P/N..... 3001BB1.....	2
19	PAFZZ	11671	20820	PACKING, PREFORMED PART OF KIT P/N..... 30018B1	2
20	XDFZZ	11671	20902	BUSHING PUMP.....	2
21	PAFZZ	11671	23321	GEARSHAFT, SPUR DRIVEN.....	2
22	KFFZZ	86579	011	BUSHING, PUMP.....	2
23	XBFZZ	11671	10549	PACKING, PREFMD PART OF KIT P/N..... 3001BB1.....	3
24	PAFZZ	96906	MS21318-15	PLATE, IDENT	1
25	XDFZZ	11671	30940	SCREW, DRIVE IDENT PLATE	2
* 26	XDFZZ	05415	81MGN1	HOUSING PUMP	1
27	XDFZZ	11671	20903	PIN, STRAIGHT, HEADLE HOUSING.....	2
28	PAFZZ	96906	MS35756-9	GEAR1SPUR DRIVE	1
29	PAFZZ	11671	10566	KEYV, WOODRUFF	1
				PIN, STRAIGHT, HEADLE BUSHING	2

END OF FIGURE

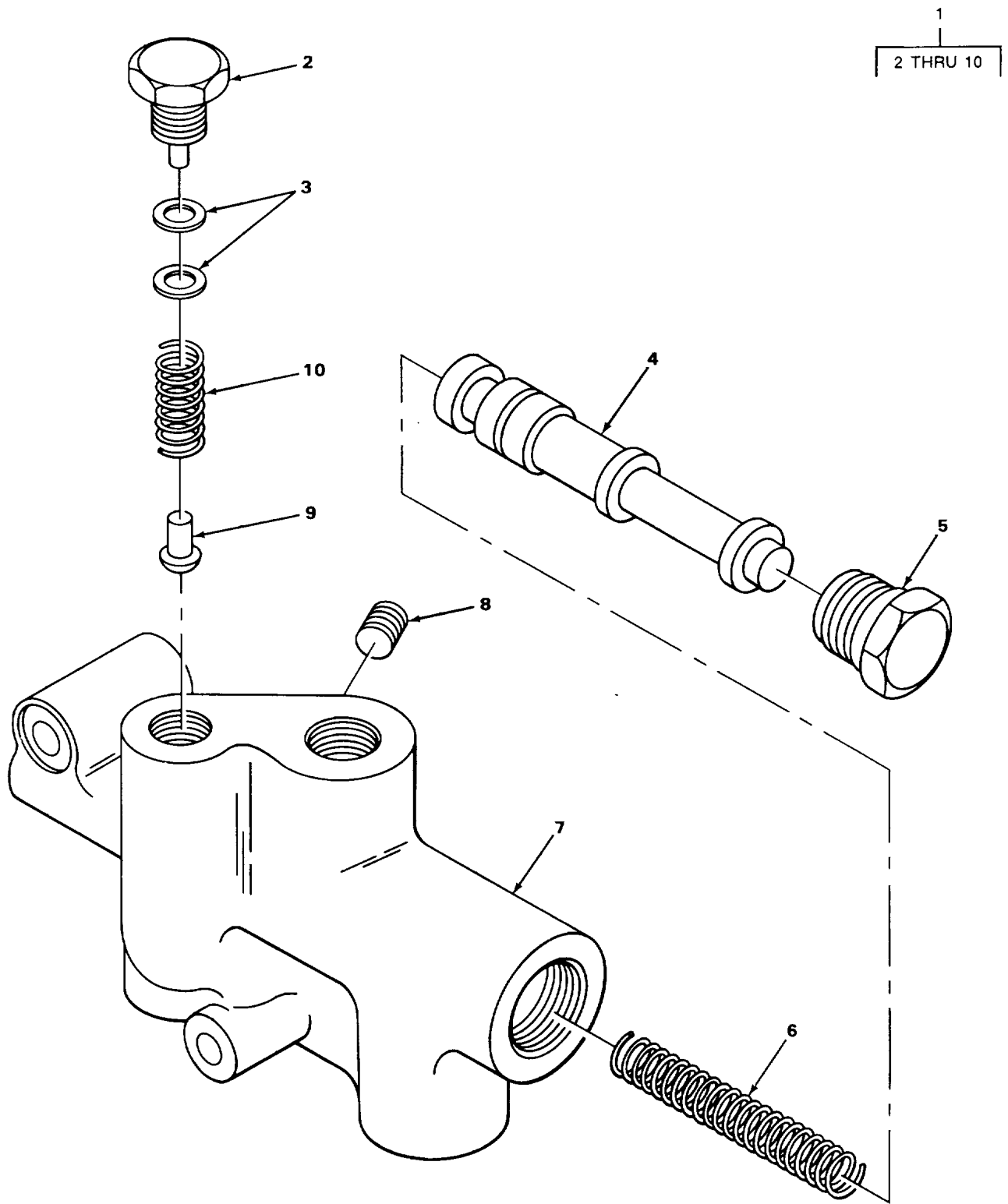

TA504308

FIGURE 77. FLOW DIVIDER VALVE.

SECTION II

TM10-3930-627-24P

(1) ITEM NO	(2) SMR CODE	(3) CAGEC	(4) PART NUMBER	(5) DESCRIPTION AND USABLE ON CODES (UOC)	(6) QTY
				GROUP 2402 MANIFOLD AN/IOR CONTROL VALVES FIG. 77 FLOW DIVIDER VALVE	
1	PAOFF	05415	271MKM15	VALVE, FLOW DIVICER C	1
2	XBUZZ	62494	151-25850	•PLUG*, ACHINE TEOD C.....	1
3	PAUZZ	64294	151-26123	•SPACER, PLATE PART OF KIT P/N 3001BC1	2
4	KFOZZ	64294	151-21761-1	•PISTCN VALVE PART OF KIT P/N 30011BC1	1
5	XBOZZ	64294	151-21762	•PLUGPIPE	1
6	PAOZZ	64294	151-21763	•SPRING, HELICAL, COMP PISTON PART OF KIT P/N 3001BC.....	1
7	XDOZZ	64294	151-21760-2	•BODY FLOW DIVIDER.....	1
8	PAOZZ	24617	444698	•PLUG, PIPE SOCKET HEAD.....	1
9	KFOZZ	64294	151-26921	•VALVE PART OF KIT P/N 3001BC1	1
10	PAOZZ	64294	151-23575-1	•SPRING, HELICAL, COMP VALVE PART OF KIT P/N 3001BC1.....	1

END OF FIGURE

77-1

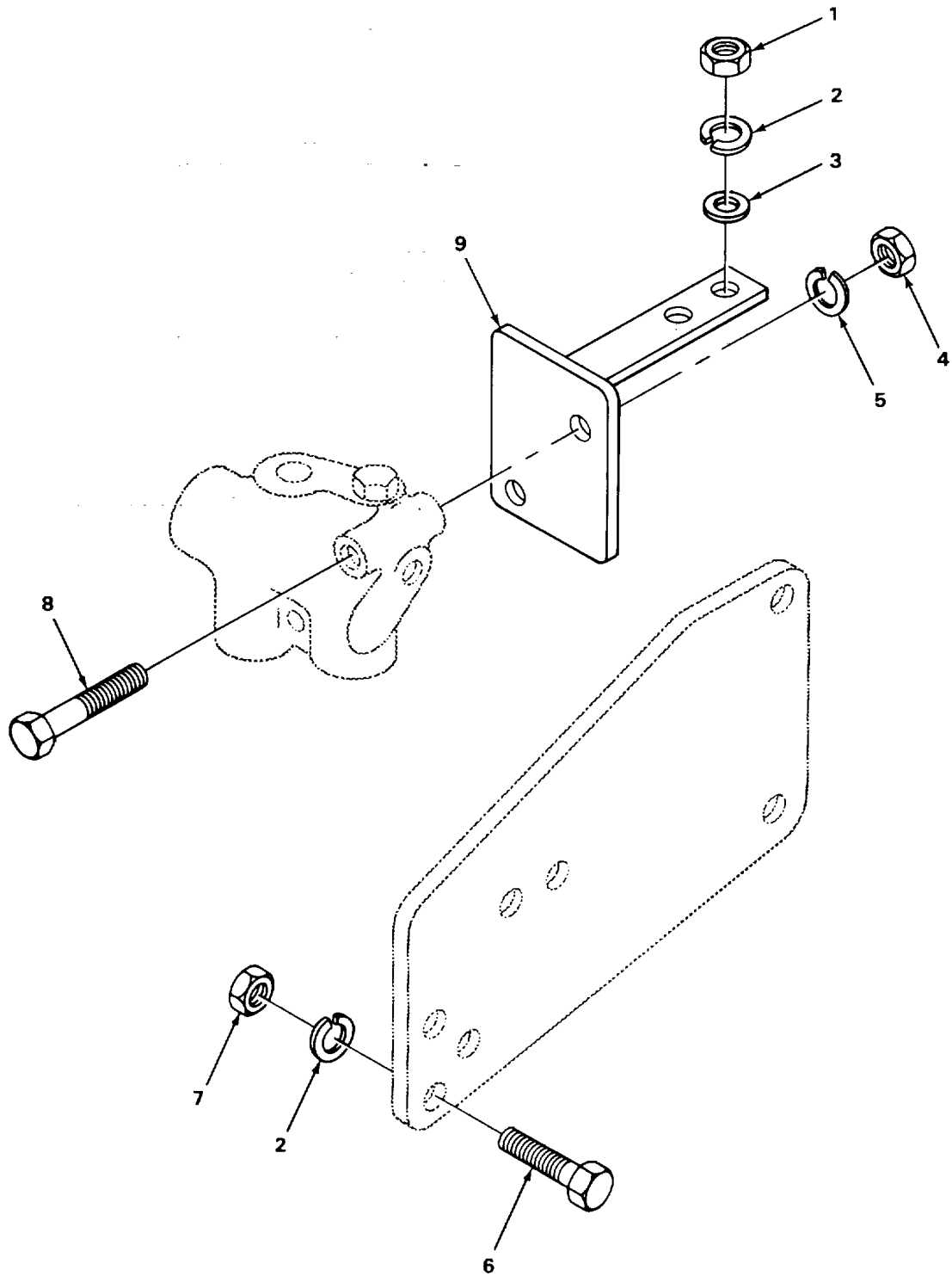

TA504309

FIGURE 78. DIVIDER VALVE MOUNTING.

SECTION II

TM10-3930-627-24P

(1) ITEM NO	(2) SMR CODE	(3) CAGEC	(4) PART NUMBER	(5) DESCRIPTION AND USABLE ON CODES (UOC)	(6) QTY
				GROUP 2402 MANIFOLD ANC/OR CONTROL VALVES	
				FIG. 78 DIVIDER VALVE MOUNTING	
1	PAOZZ	96906	MS51967-8	NUT , PLAN, HEXAGON DIVIDER VALVE MOUNTING.....	2
2	PAOZZ	96906	MS35338-46	WASHER, LCCK DIVIDER VALVE ANO..... VALVE CUNTING	5
3	PAOZZ	96906	MS27183-13	WASPER, FLAT DIVIDER VALVE MOUNTING.....	2
4	PAOZZ	969i6	MS51967-2	NUT, PLAIN, HEXAGCN BRACKET MOUNTING.....	2
5	PAOZZ	96906	MS35338-44	WASHER, LOCK BRACKET MOUNTING	2
6	PAOZZ	96906	MS90725-64	SCREW, CAP, HEXAGCN H VALVE MOUNTING.....	3
7	PAOZZ	96906	MS35649-Z382	NUT, PLAIN, HEXAGCN VALVE MOUNTING	3
8	PAOZZ	96906	MS90125-14	SCREW, CAP#HEXAGCN H BRACKET MOUNTING.....	2
9	XBOZZ	05415	102720	BRACKET FLOW DIVIDER	1

END OF FIGURE

78-1

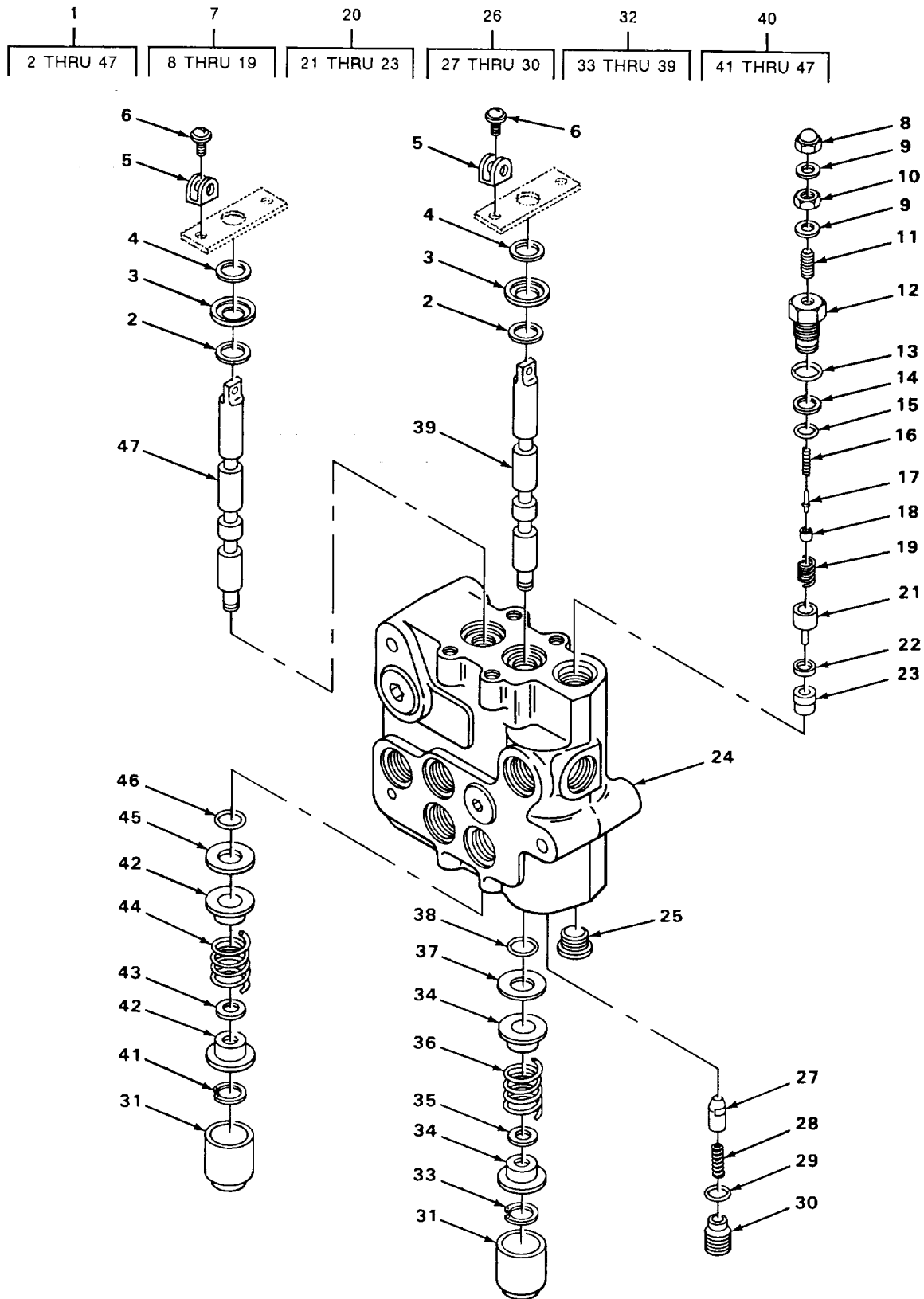

FIGURE 79. HYDRAULIC CONTROL VALVE.

SECTION II

TM10-3930-627-24P

(1) ITEM NO	(2) SMR CODE	(3) CAGEC	(4) PART NUMBER	(5) DESCRIPTION AND USABLE ON CODES (UOC)	(6) QTY
GROUP 2402 MANIFOLD AND/OR CONTROL VALVES					
FIG. 79 HYDRAULIC CONTROL VALVE					
* 1	PBOFF	09990	VDP11DP64	VALVE, LINEAR, DIRECT LIFT, HOIST AND TILT	1
2	PAFZZ	94431	32116	..PACKING, PREFORMED PART OF KIT P/N 300101B1	2
* 3	PAFZZ	09990	552479	..RETAINER, PACKING PART OF KIT P/N 30018010	2
4	PAFZZ	16662	0001302-2537	..RING, WIPER PART OF KIT P/N 3001BD1	2
* 5	XBFZZ	09990	1652-562809	..BRACKET HANDLE AND RETAINER	2
* 6	PAFZZ	09990	100X73	..SCREW, ASSEMBLED WAS	4
7	PAFFF	09990	592644	..PARTS KIT, SAFETY RE RELIEF	1
* 8	PAFZZ	09990	37X5	..NUT RELIEF VALVE	1
9	PAFZZ	02697	3-904N674-70	..PACKING WITH RETAIN	2
*10	PAFZZ	09990	17X36	..NUT, PLAIN, HEXAGON	1
*11	XDFZZ	09990	27X374	..SETSCREW RELIEF VALVE	1
*12	PAFZZ	09990	592096	..BREATHER SAFETY RELIEF VALVE	1
13	PAFZZ	08742	104X1SA	..PACKING, PREFORMED PART OF KIT P/N 3001D801	1
14	PAFZZ	05415	172MMG1	..PACKING, PREFORMED PART OF KIT P/N 30018D1	1
*15	PAFZZ	51808	MAOK311	..PACKING ASSORTMENT, PART OF KIT P/N 3001D801	1
16	PAFZZ	90407	17317PI1	..SPRING, HELICAL, COMP PILOT	1
17	PAFZZ	57760	562392	..DISK, VALVE PILOT	1
18	PAFZZ	08742	482515	..SEAT, VALVE PILOT	1
19	PAFZZ	05415	90MEN1	..SPRING, HELICALICOMP	1
*20	PAFZF	75160	AT26099	..POPPET ASSEMBLY, VAL	1
21	PAFZZ	79410	T11-205C	..PLUNGER, DETENT POPPET	1
*22	PAFZZ	09990	655361	..DISK, VALVE PLUNGER	1
*23	PAFZZ	09990	592098	..SEAT, VALVE PLUNGER	1
*24	XAFZZ	09990	1652-635373	..BODY HYDRAULIC VALVE	1
25	PAFZZ	09990	108X8	..PLUG, MACHINE THREAD	1
*26	PAFZZ	09990	562095	..PARTS KIT, CHECK VAL	2
*27	PAFZZ	09990	602497	..DISK, VALVE CHECK VALVE	1
28	PAFZZ	05415	90MBC1	..SPRING, HELICAL, COMP CHECK VALVE	1
29	PAFZZ	96906	M529513-016	..PACKING, PREFORMED PART OF KIT P/N 3001BD1	1
*30	PAFZZ	09990	552923	..CAP, VALVE CHECK VALVE	1
*31	PAFZZ	09990	552920	..CAP, VALVE SPOOL PART OF KIT P/N 3001BD1	2
*32	XDFZZ	09990	572024	..SLIDE, DIRECTIONAL	1
*33	PAFZZ	09990	56X146	..RING, RETAINING PART OF KIT P/N 3001BO1	1
34	PFFZZ	09990	552939	..SPACER PART OF KIT P/N 3001BD1	2
*35	XDFZZ	09990	1652-572033	..WASHER, FLAT PART OF KIT P/N 3001BD1	1
*36	PAFZZ	09990	552944	..SPRING, HELICAL, COMP SPOOL PART OF KIT P/N 3001BD01	1

SECTION II

TM10-3930-627-24P

(1) ITEM NO	(2) SMR CODE	(3) CAGEC	(4) PART NUMBER	(5) DESCRIPTION AND USABLE ON CODES (UOC)	(6) QTY
*37	PAFZZ	09990	552945	..RETAINER, WIPER PART OF KIT P/N..... 30011B01	1
38	PAFZZ	02697	2-116-47-41	..PACKING, PREFORMED PART OF KIT P/N..... 3001B01D..	1
*39	PAFZZ	09990	572029	..SPOOL, HYDRAULIC VAL	1
*40	XOFFF	09990	1652-572025	..SPOOL HOIST	1
*41	PAFZZ	09990	56X146	..RING, RETAINING PART OF KIT P/N	1
42	PAFZZ	09990	552939	3001BD1	2
*43	XDFZZ	09990	1652-572033	..SPACER PART OF KIT P/N 3001BD1	1
*44	PAFZZ	09990	552944	..WASHERIFLAT PART OF KIT P/N	1
*45	KBFZZ	09990	1652-5502945	300180D1	1
*46	PAFZZ	02697	2-116-47-41	..SPRING, HELICAL, COMP SPOOL PART OF..... KIT P/N 3001D1	1
*47	XDFZZ	09990	1652-572031	..RETAINER, PACKING PART OF KIT P/N..... 3001D8O1	1
				..PACKING, PREFORMED PART OF KIT P/N..... 3001BD1	1
				..SPOOL.....	1

END OF FIGURE

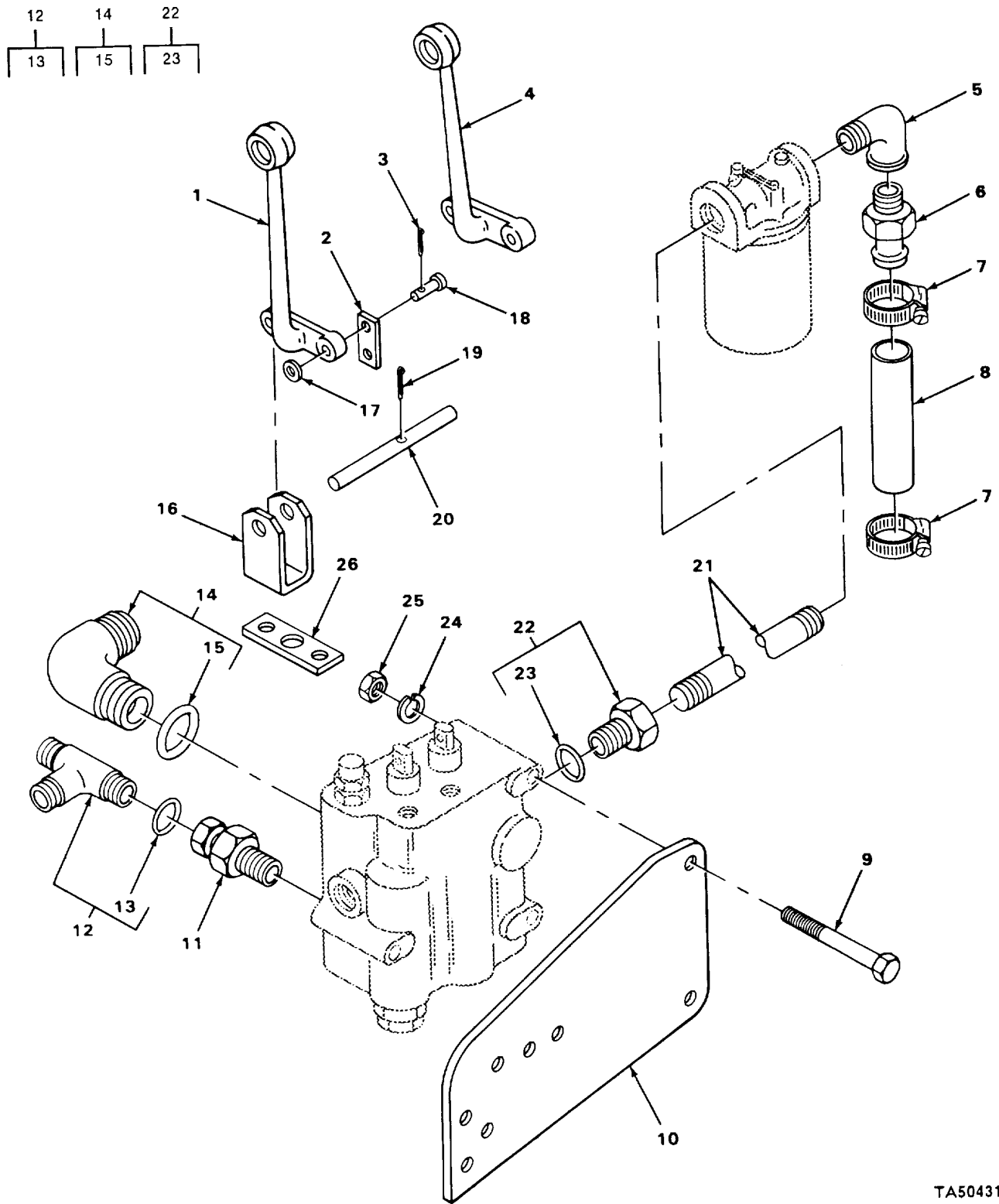

TA504311

FIGURE 80. CONTROL VALVE FITTINGS AND LEVERS.

SECTION II

TM10-3930-627-24P

(1) ITEM NO	(2) SMR CODE	(3) CAGEC	(4) PART NUMBER	(5) DESCRIPTION AND USABLE ON CODES (UOC)	(6) QTY
GROUP 2403 HYDRAULIC CONTROLS AND/OR MANUAL CONTROLS					
FIG. 80 CONTROL VALVE FITTINGS AND LEVERS					
1	XBFZZ	05415	288MSP1	LEVER CONTROLIHOIST	1
2	PFFZZ	05415	83Y5277	LINK CHAIN, VALVE LEVER TO PLUNGER	4
3	PAFZZ	96906	MS24665-281	PIN, COTTER LEVER MOUNTING	4
4	XBFZZ	05415	288MSP3	LEVER CONTROLITILT	1
5	PAFZZ	96906	MS39230-5	ELBOW, PIPE STREET, FILTER	1
6	PAFZZ	05415	4Y-12398	ADAPTER, STRAIGHT, PI TO HOSE	1
7	PAFZZ	96906	MS35842-12	CLAMP, HOSE.....	2
8	PAFZZ	05415	134MBN30	HOSE, NONMETALLIC TANK TO FILTER	1
9	XDFZZ	96906	MS51095-372	SCREW, CAP, HEXAGON H PLATE MOUNTING.....	3
10	XBFZZ	05415	386NARY1	PLATE VALVE SUPPORT	1
*11	PAFZZ	30780	5F5BX-S	ADAPTER, STRAIGHT, TU TILT PORT.....	2
12	XDFZZ	05415	705NW2	TEE, TUBE HOSE1TILT	2
*13	PAFZZ	96906	MS28775-112	.PACKING, PREFORMED	1
*14	XDFZZ	30379	9183500	ELBOW, TUBE TO BOSS	2
15	PAFZZ	81982	GSIOF13	.PACKING1PREFORMED	1
16	XBFZZ	05415	102294	BRACKET VALVE HANDLE	2
17	PAFZZ	96906	MS27183-13	WASHER, FLAT LEVER MOUNTING	8
18	PAFZZ	96906	MS35810-3	PIN, STRAIGHT, HEADED LEVER MOUNTING.....	4
19	PAFZZ	96906	MS24665-315	PIN, COTTER LEVER MOUNTING	1
20	PAFZZ	05415	81MFT1	PIN, STRAIGHT, HEADLE LEVER MOUNTING	1
21	XBFZZ	05415	377MEE4	PIPE FILTER TO VALVE	1
*22	PAFZZ	30780	12-3/4F50G-S	ADAPTER, STRAIGHT1PI SIDE	1
*23	PAFZZ	81349	M83248/1-912	.PACKING, PREFORMED	1
24	PAFZZ	96906	MS35338-46	WASHER, LOCK PLATE MOUNTING	3
25	PAFZZ	96906	MS35649-2382	NUT, PLAIN, HEXAGON PLATE MOUNTING	3
26	XBFZZ	05415	298MEC1	STRIP, RETAINER HANDLE	2
END OF FIGURE					

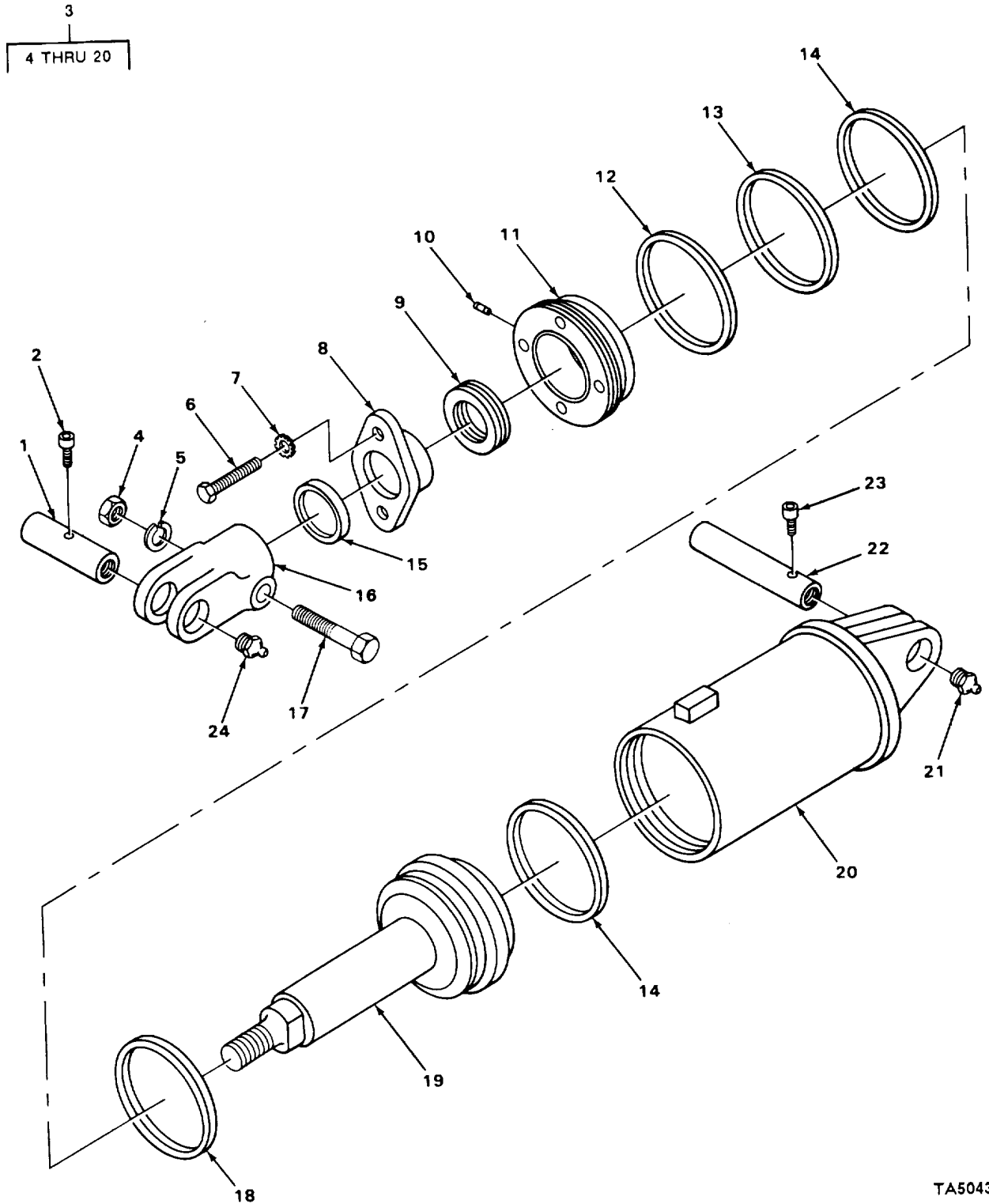

TA504312

FIGURE 81. TILT CYLINDERS AND MOUNTING PINS.

SECTION II

TM10-3930-627-24P

(1) ITEM NO	(2) SMR CODE	(3) CAGEC	(4) PART NUMBER	(5) DESCRIPTION AND USABLE ON CODES (UOC)	(6) QTY
GROUP 2404 TILT CYLINDERS AND TILT CRANK					
FIG. 81 TILT CYLINDER AND MOUNTING PINS					
1	PAOZZ	05415	81MLC1	PIN, SPECIAL TILT CYLINDER, PIVOT..... FRONT	1
2	PAOZZ	05415	124MLW4	SCREW LOCK, TILT CYLINDER PIN	1
3	PBOFF	05415	100742	CYLINDER ASSEMBLY, A TILT, RIGHT HAND	1
3	PBOFF	05415	100743	CYLINDER ASSEMBLY, A TILT, LEFT HAND.....	1
4	PAFZZ	96906	MS51968-12	.NUT, PLAIN, HEXAGON CLEVIS MOUNTING.....	1
5	PAFZZ	96906	MS35338-47	.WASHER, LOCK CLEVIS MOUNTING	1
6	PAFZZ	96906	MS90725-34	.BOLT, MACHINE GLAND MOUNTING	2
7	PAFZZ	96906	MS35333-42	.WASHER, LOCK GLAND MOUNTING	2
* 8	XDFZZ	05415	100098	.PACKING, GLAND PACKING.....	1
9	PAFZZ	05415	000006	.PACKING, PREFORMED STUFFING BOX	1
PART OF KIT P/N 105652					
10	XBFZZ	05415	100101	.PLUG, LOCK STUFFING BOX MOUNTING	1
11	XBFZZ	05415	100502	.STUFFING BOX.....	1
12	PFFZZ	96906	MS28774-240	.RETAINER, PACKING BACKUP	1
13	PAFZZ	05415	000047	.PACKING, PREFORMED PART OF KIT P/N..... 105652	1
14	PAFZZ	05415	182MLL1	.PACKING1PREFORMED PISTON PART OF	2
KIT P/N 105652.....					
15	KFFZZ	91773	7580-10460	.RING, WIPER PACKING GLAND PART OF	1
KIT P/N 105652.....					
16	PFOZZ	05415	100100	.CLEVIS?CYLINDER	1
17	PAOZZ	96906	MS90727-91	.SCREW, CAP, HEXAGON H CLEVIS	1
MOUNTING.....					
18	PAFZZ	72902	1936-1	.RETAINER, PACKING PISTON GUIDE	1
19	XBFZZ	05415	100744	.PISTON TILT CYLINDER	1
20	XBFZZ	05415	100520	.TUBE CYLINDER, RIGHT HAND	1
20	XBFZZ	05415	100521	.TUBE CYLINDER, LEFT HAND	1
21	PAOZZ	96906	MS15003-6	FITTING, LUBRICATION LUB, TILT	1
CYLINDER, REAR					
22	PAOZZ	05415	101118	PIN, SPECIAL TILT CYLINDER, ANCHOR..... REAR	1
*23	XDOZZ	05415	124MLW8	SCREW LOCK, TILT CYLINDER PIN	2
24	PAOZZ	96906	MS15003-1	FITTING, LUBRICATION LUBRICATE, TILT	1
CYLINDER, FRONT					

ENO OF FIGURE

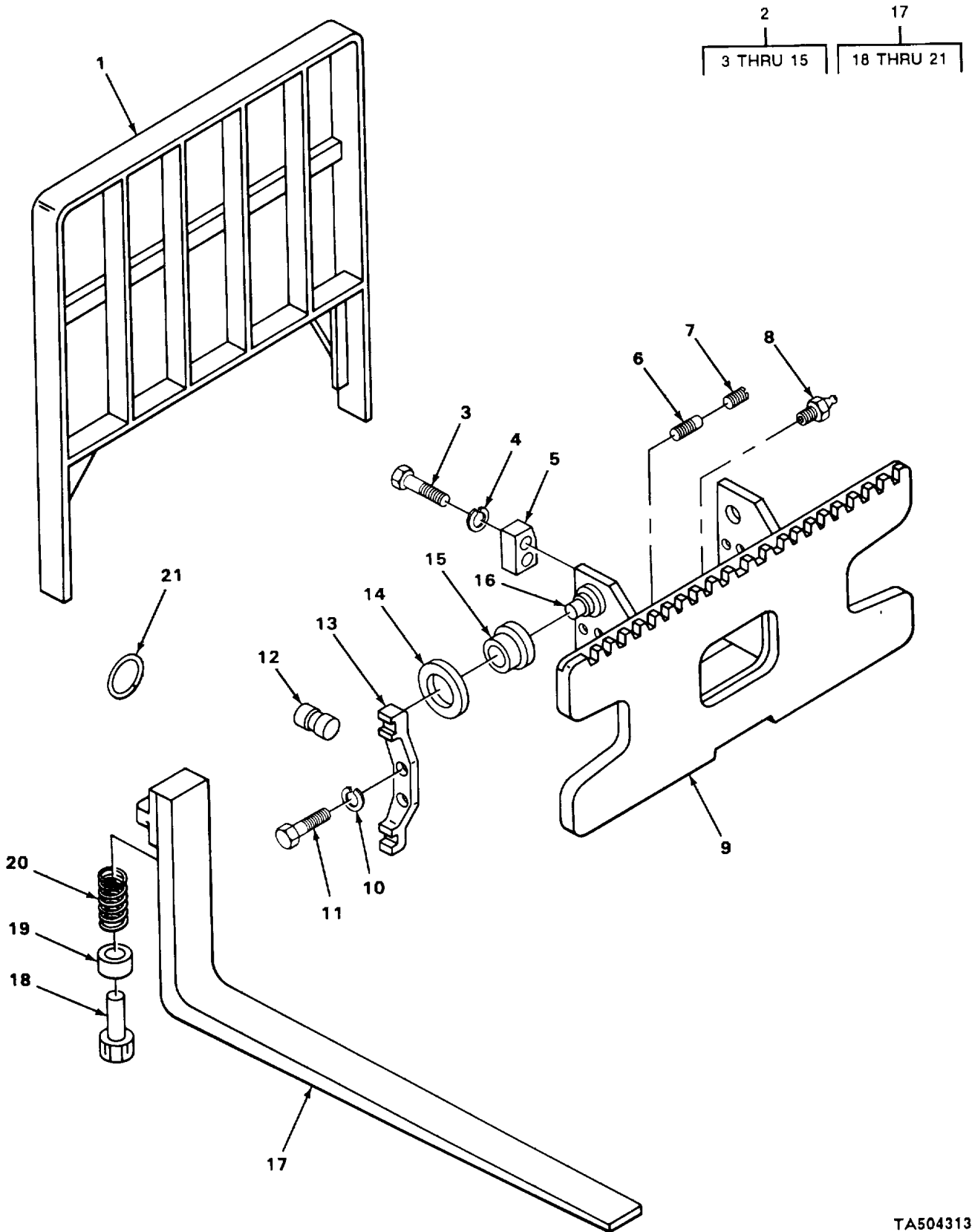

FIGURE 82. LIFT CARRIAGE AND FORKS.

SECTION II

TM10-3930-627-24P

(1) ITEM NO	(2) SMR CODE	(3) CAGEC	(4) PART NUMBER	(5) DESCRIPTION AND USABLE ON CODES (UOC)	(6) QTY
GROUP 2405 MAST COLUMN					
FIG. 82 LIFT CARRIAGE AND FORKS					
1	XBFZZ	05415	742AY1	BACK REST, LOAD	1
2	XBFFF	05415	100610	CARRIAGE ASSY	1
3	XDFZZ	05415	124MLX4	.SCREW BAR	4
4	PAFZZ	96906	MS35338-51	.WASHER, LOCK BAR MOUNTING	4
5	XBFZZ	05415	299MYJ1	.BAR STRIKER	2
6	PAFZZ	96906	MS51963-143	*SETSCREW SIDE THRUST ROLLER	4
				ADJUSTING	
7	PAFZZ	96906	MS51963-137	.SETSCREW SIDE THRUST LOCKING	4
8	PAOZZ	96906	MS15003-1	.FITTING, LUBRICATION CARRIAGE	4
				ROLLERS.....	
9	XDFZZ	05415	100611	*CARRIAGE	1
10	PAFZZ	96906	MS35338-46	*WASHER, LOCK BRACKET MOUNTING	4
11	PAFZZ	96906	MS90728-62	.SCREW, CAP, HEXAGON H BRACKET.....	4
				MOUNTING.....	
12	PAFZZ	05415	456MCV1	.GUIDE, CHAIN, FORK LI THRUST	4
13	XBFZZ	05415	316NDP1	.BRACKET SIDE THRUST ROLLER.....	2
14	PAFZZ	05415	456MCX1	.ROLLER, LINEAR-ROTAR	4
15	PAFZZ	96906	MS51961-27	.BEARING, ROLLER, NEED ROLLER	4
16	XDFZZ	05415	732AM1	.TRUNNION CARRIAGE	4
*17	PBFZZ	05415	100719	FORK, LIFT TRUCK	2
18	XBFZZ	05415	100721	.PIN FORK RETAINER	1
19	XBFZZ	05415	000114	*TUBE SPACER.....	1
20	XBFZZ	05415	100722	SPRING, HELICAL.....	1
21	XBFZZ	05415	172MNR1	.RING, FORK	1

END OF FIGURE

82-1

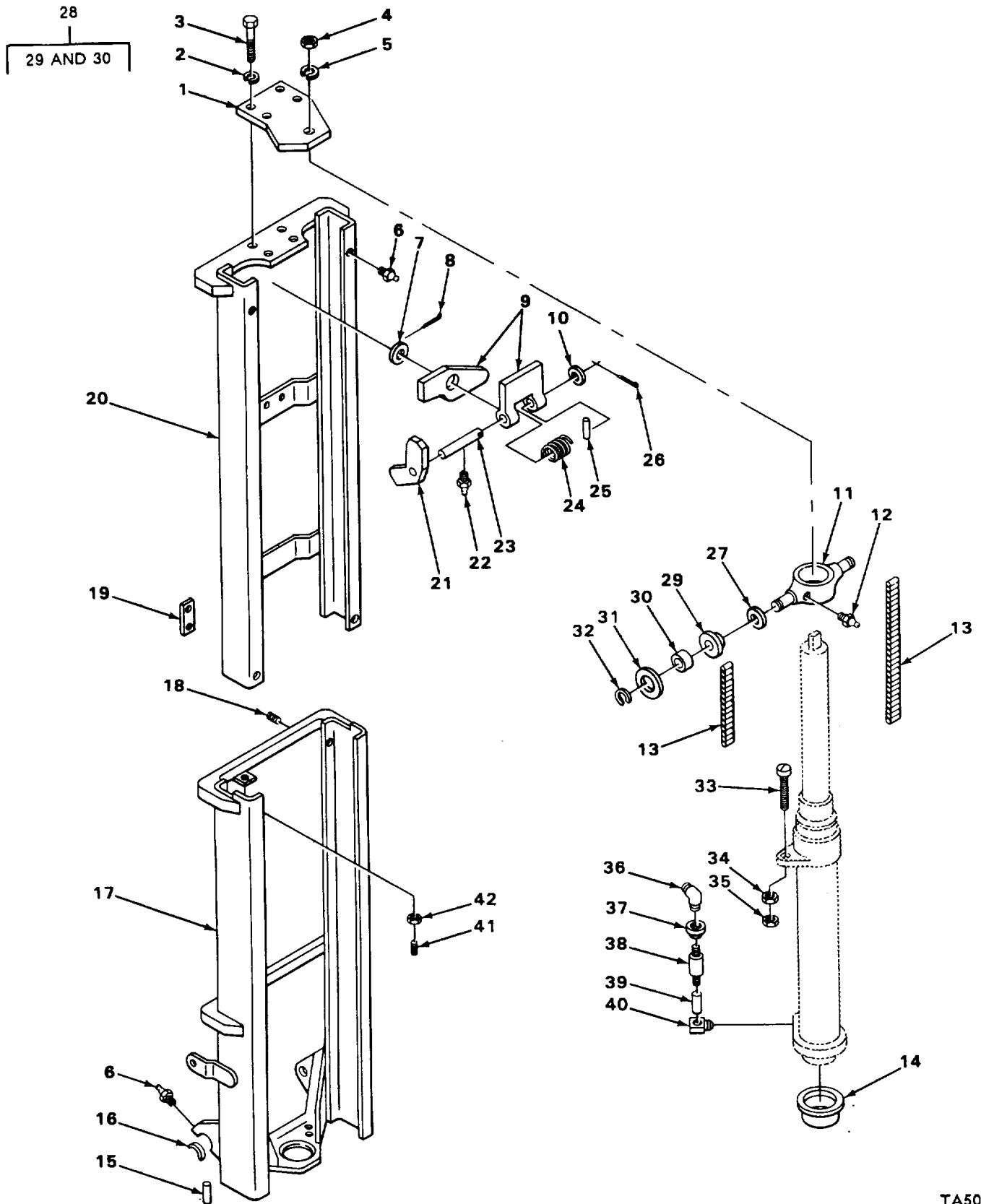

TA504314

FIGURE 83. MAST UPRIGHTS AND RELATED PARTS.

SECTION II

TM10-3930-627-24P

(1) ITEM NO	(2) SMR CODE	(3) CAGEC	(4) PART NUMBER	(5) DESCRIPTION AND USABLE ON CODES (UOC)	(6) QTY
GROUP 2405 MAST COLUMN					
FIG. 83 MAST UPRIGHTS AND RELATED PARTS					
1	XBFZZ	05415	100606	BRACE HOIST CYLINDER.....	1
2	PAFZZ	96906	MS35336-51	WASHER, LOCK BRACE MOUNTING.....	4
3	PAFZZ	96906	MS24667-77	SCREW, CAP, SOCKET HE..... BRACE MOUNTING.	4
4	PAFZZ	05415	10Y12109	NUT, SELF-LOCKING, HE BRACE	1
5	PAFZZ	96906	MS27183-28	WASHER, FLAT BRACE..	1
6	PAFZZ	96906	MS15001-1	FITTING1LUBRICATION	2
7	PFFZZ	05415	127MAF11	WASHER1FLAT.....	1
8	PAFZZ	96906	MS24665-357	PIN, COTTER LEVER MOUNTING.....	1
9	XDFZZ	05415	288MJG1	LEVER UPRIGHT	1
*10	PFFZZ	05415	127MAF6	WASHER, FLAT LEVER.....	1
11	XBFZZ	05415	348MAL2	CROSSHEAD ASSY.....	1
12	PAFZZ	96906	MS15001-4	FITTING, LUBRICATION CROSSHEAD...	1
13	PAFZZ	05415	332MAX6	CHAIN, ROLLER.....	1
14	XBFZZ	05415	101063	ADAPTER HOIST CYLINDER BASE.....	1
15	PAFZZ	05415	81MFN1	PIN, SPECIAL BEARING HALF RING.....	1
16	PAFZZ	05415	321MFC1	BEARING HALF, SLEEVE UPRIGHT PIVOT.....	1
17	XBFZZ	05415	100609	UPRIGHT OUTER	1
*18	XDFZZ	05415	115MAN1	SETSCREW UPRIGHT ADJUSTING	2
19	PFFZZ	05415	251MBE1	PLATE1ALINING UPRIGHT	2
20	XBFZZ	05415	100608	UPRIGHT INNER.....	1
21	XDFZZ	05415	288MJJ1	LEVER UPRIGHT.....	1
22	PAFZZ	95879	1652	FITTING, LUBRICATION LEVER	1
23	XDFZZ	05415	494MNP1	SHAFT LEVER.....	1
24	XDFZZ	05415	92MAC1	SPRING, HELICAL, TORS LEVER.....	1
25	PAOZZ	96906	MS16562-70	PIN, SPRING.....	1
26	PAFZZ	96906	MS24665-355	PIN, COTTER LEVER.....	1
27	XDFZZ	05415	131MHK2	WASHERIFLAT.....	1
28	PAFZZ	05415	103034	ROLLER ASSEMBLY CROSSHEAD.....	1
29	PAFZZ	96906	MS51961-27	.BEARING, ROLLER, NEED.....	1
30	PAFZZ	96906	MS51962-21	.RING, BEARING, INNER INNER RACE.....	1
31	XDFZZ	05415	131MHK1	WASHER, FLAT.....	1
32	PAFZZ	96906	MS16624-1150	RING, RETAINING.....	1
33	PFFZZ	05415	II11Y12470	BOLT, MACHINE ADJUSTING CHAIN.....	1
34	PAFZZ	96906	MS35691-61	NUT, PLAIN, HEXAGON	1
35	PAFZZ	96906	MS51968-23	NUT, PLAIN, HEXAGON	1
*36	PAFZZ	96906	MS51508A8-8	ELBOW, PIPE TO TUBE HOIST	1
37	PAFZZ	05415	000192	BUSHING, PIPE.....	1
38	PAFZZ	82271	19006-17	VALVE, RESTRICTOR CH	1
39	PAFZZ	96906	MS51953-97	NIPPLE1PIPE VALVE.....	1
*40	PAFZZ	30780	12-3-4AE40GS	ELBOW, PIPE TO BOSS HOIST CYLINDER.....	1
41	PAFZZ	24617	138805	SETSCREW LEVER ACTUATING, HEXAGON	1
42	PAFZZ	96906	MS35691-33	NUT, PLAIN, HEXAGON JAM SETSCREW.....	1

END OF FIGURE

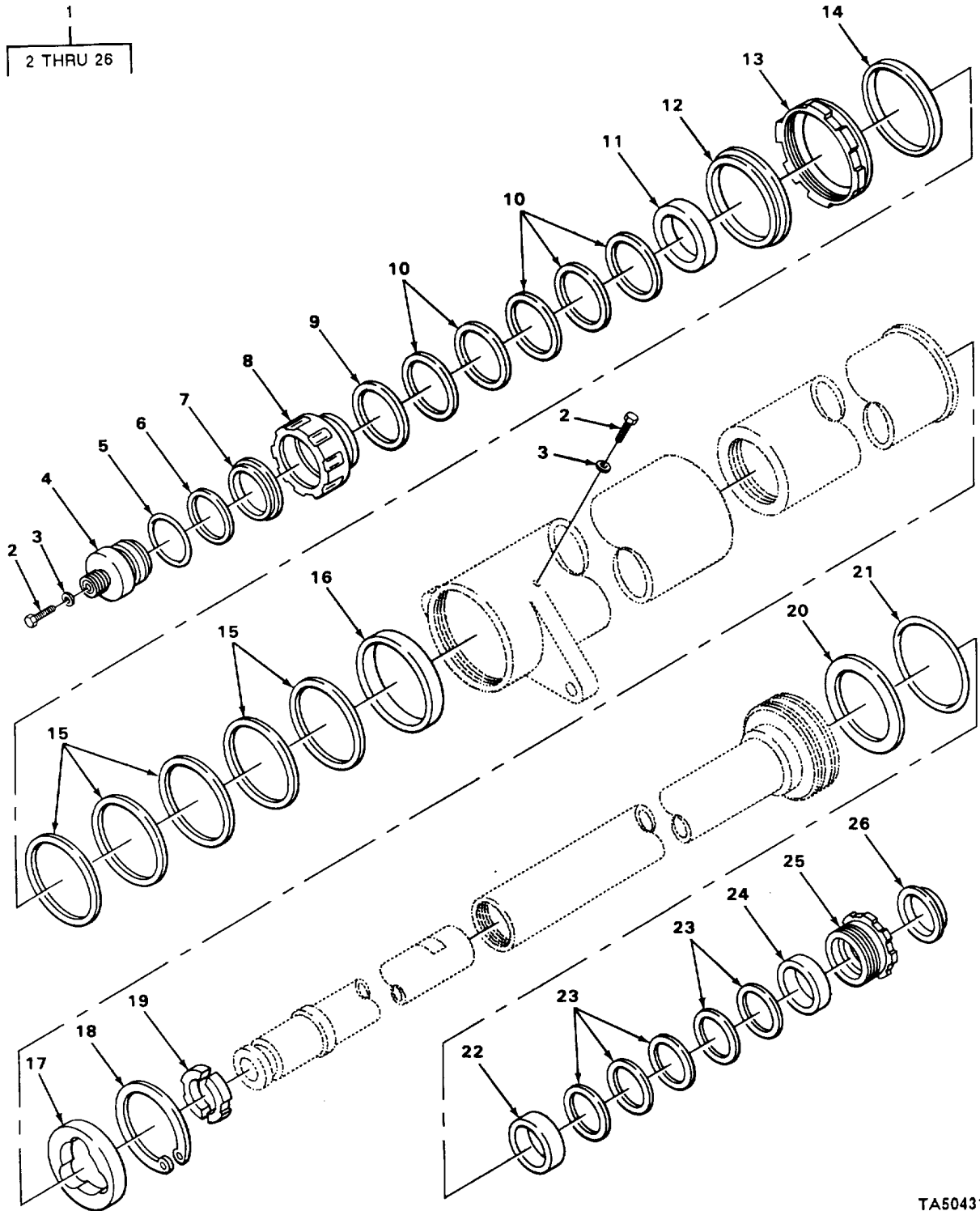

TA504315

FIGURE 84. HYDRAULIC MAST CYLINDER.

SECTION II

TM10-3930-627-24P

(1) ITEM NO	(2) SMR CODE	(3) CAGEC	(4) PART NUMBER	(5) DESCRIPTION AND USABLE ON CODES (UOC)	(6) QTY
GRCUP 2405 MAST COLUMN					
FIG. 84 HYDRAULIC MAST CYLINDER					
1	PBFFF	05415	298U7774XC33	CYLINDER SS EMBLY, H.....	1
2	PAFZZ	96906	MS90725-1	.SCREW, CAP, HEXAGON H CYLINDER.....	2
BLEEDING					
3	PAFZZ	05415	102576	.GASKET CYLINDER BLEECING	2
4	XBFZZ	05415	65W12293	.EN , CLYINDER	1
5	PAFZZ	05415	001312	.RING, CCOR, FLUSH END PART OF KIT	1
P/N 3001Y14 C					
6	PAFZZ	5415	5Y12521-8	.RETAINER , PACKINGC	1
7	PAFZZ	81168	758--30381	.RING, WIPER PART OF KIT P/N 3001Y14.....	1
8	PAFZZ	05415	14W12293	.PACKING NUT SECNDARY CYLINDER.....	1
9	PAFZZ	05415	172MAG5	.RETAINER, PACKING PACKING NUT	1
10	PAFZZ	92798	8891C413	.PACKING PACKING NUT PART OF KIT	5
P/N 3001Y14					
11	PAFZZ	05415	113 8 461	.SPACER, RING PACKING NUT	1
12	PAFZZ	05415	000671	.RING, WIPER PACKING NUT PART OF KIT	1
P/ N 30 IY14					
13	PAFZZ	05415	102656	.PACKING NUT PRIM'ARY CYLINDER	1
14	PAFZZ	05415	172MAG6	.WASHER, SHOULOERED PACKING NUT	1
15	PAFZZ	05415	182MAK3	.PACKING, PREFORMED PACKING NUT PART	5
OF KIT P/N 303Y14					
16	PAFZZ	05415	114 8 461	.SPACER, RING PACKING NUT.....	1
17	PAFZZ	05415	104435	.GUIDE, PLUNGER.....	1
18	PAFZZ	96906	MS16625-1450	.RING, RETAINING PLUNCER GUIDE	1
MOUNTING.....					
19	PAFZZ	05415	115Y8461B	.BUSHING, PLAIN, SLEEV	1
20	PAFZZ	95953	A3180	.PACKING, PREFORMED SECONDARY.....	1
CYLINDER PART OF KIT P/N 3001Y14.....					
21	PAFZZ	05415	5Y12521-30	.GASKET SECONDARY.....	1
22	PAFZZ	5415	112Y8461	.BUSHING, PLAIN, SLEEV PACKING NUT	1
23	PAFZZ	05415	182MAKI	.PACKINIG, PREFCRMED PACKING NUT PART	5
OF KIT P/N 3001Y14					
24	PAFZZ	05415	172MAG4	.RETAINER, PACKING	1
25	PAFZZ	05415	102611	.PACKING NUT SECONDARY PLUNGER	1
26	PAFZZ	05415	182MAN3	.RING, WIPER PACKING NUT PART OF KIT	1
P/N 300Y14					

END OF FIGURE

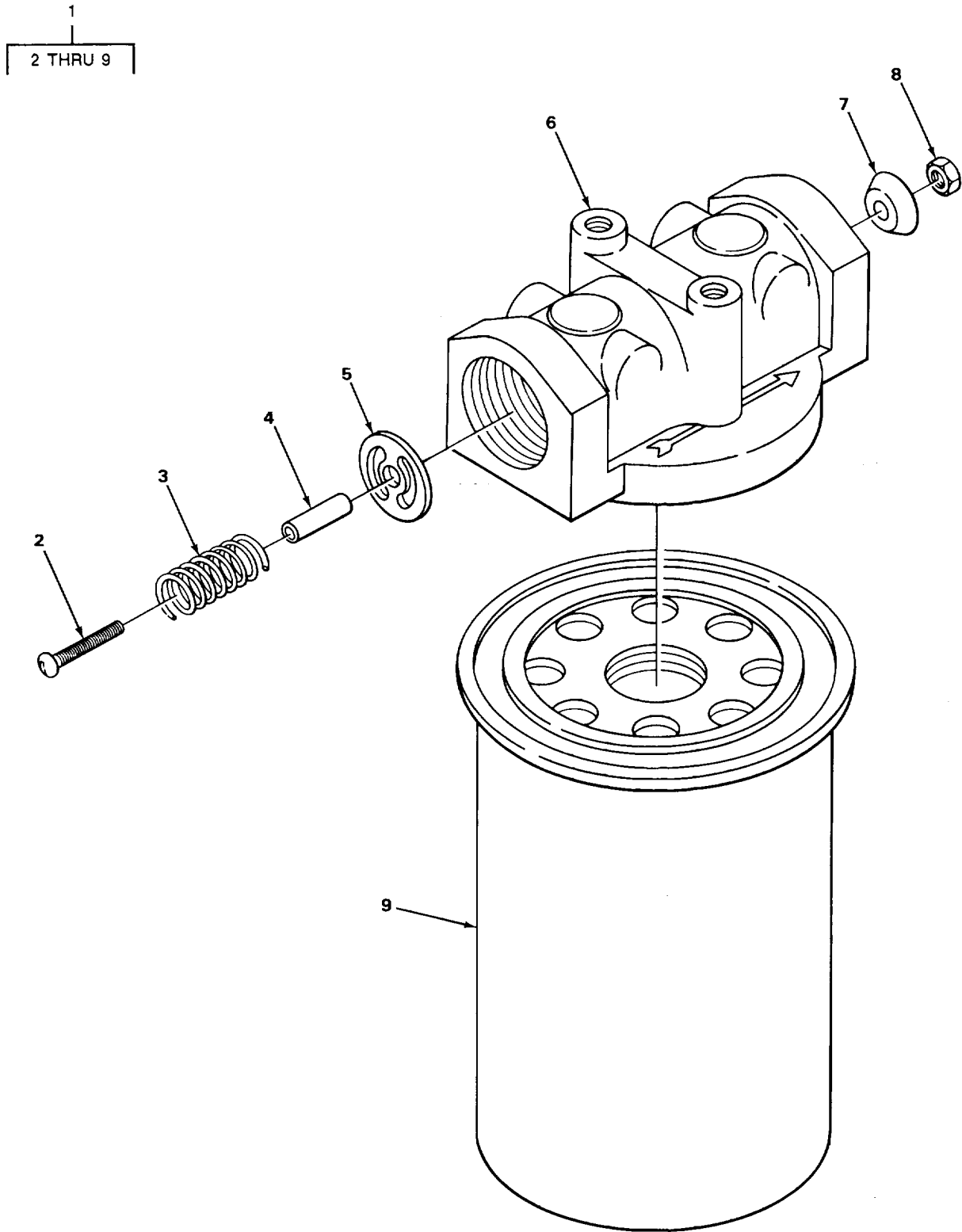

TA504316

FIGURE 85. HYDRAULIC OIL FILTER.

SECTION II

TM10-3930-627-24P

(1) ITEM NO	(2) SMR CODE	(3) CAGEC	(4) PART NUMBER	(5) DESCRIPTION AND USABLE ON CODES (UOC)	(6) QTY
GROUP 2406 STRAINERS, FILTERS, LINES AND FITTINGS, ETC.					
FIG. 85 HYDRAULIC OIL FILTER					
* 1	PFOZZ	02249	FA101	FILTER, FLUID RETURN	1
2	PAOZZ	02249	1549	•SCREW, MACHINE PART OF KIT P/N..... 9033182	1
3	PAOZZ	05415	90MFG1	•SPRING PART OF KIT P/N 9033182	1
4	PAOZZ	02249	1548	•SPACER VALVE BYPASS PART OF KIT	1
* 5	PFOZZ	02249	K-22008	P/N 9033182	
				•RESTRICTOR, FLUID FL PART OF KIT P/N..... 9033182	1
6	PAOZZ	02249	1545	•HEAD, FLUID FILTER	1
7	PAOZZ	02249	1546	•VALVE, BY PASS	1
8	PAOZZ	02249	1550	•NUT, SELF-LOCKING, HE BYPASS PART OF	1
9	PAOZZ	01637	FH-10	KIT P/N 9033182..... FILTER ELEMENT, FLUID	1

END OF FIGURE

85-1

1	4	15	20	24	26
2 AND 3	5	16 AND 17	21 THRU 23	25	27

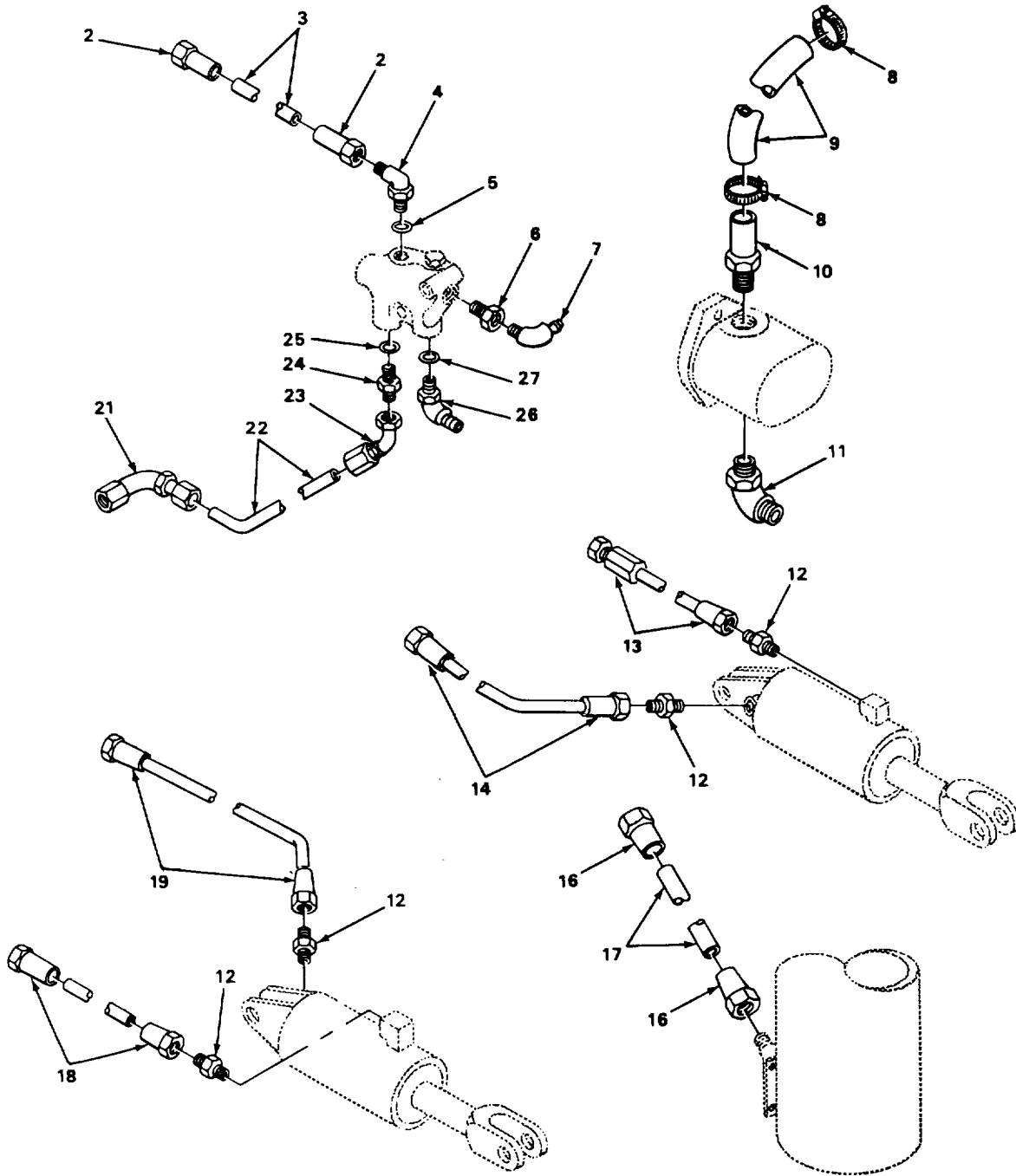

TA504317

FIGURE 86. HYDRAULIC LINES AND FITTINGS.

SECTION II

TM10-3930-627-24P

(1) ITEM NO	(2) SMR CODE	(3) CAGEC	(4) PART NUMBER	(5) DESCRIPTION AND USABLE ON CODES (UOC)	(6) QTY
GROUP 2406 STRAINERS, FILTERS, LINES AND FITTINGS, ETC.					
FIG* 86 HYDRAULIC LINES AND FITTINGS					
1	AOOOO	05415	000545	HOSE ASSY, RUBBER.....	1
2	PAOZZ	98441	320-8-8S	•ADAPTER, STRAIGHT, TU	2
3	MOOZZ	19207	1-2-421-36	•HOSE, RUBBER MAKE FROM HOSE, P/N..... 1-2-421	1
4	PAOZZ	30379	9183500	ELBOW, TUBE TO BOSS FLOW DIVIDER	1
5	PAOZZ	81982	GS101F13	•PACKING, PREFORMED.....	1
6	XDOZZ	45681	FSOG5	BUSHING, PIPE FLOW DIVIDER.....	1
7	PAOZZ	30327	KFO6-04PS90	ELBOW, PIPE TO HOSE	1
8	PAOZZ	96906	MS35842-12	CLAMP, HOSE TANK TO PUMP.....	2
9	PAOZZ	01276	2583-16	HOSE, NONMETALLIC	1
10	PFOZZ	05415	705SE2	ADAPTER, STRAIGHT, TU PUMP MP	1
11	PAOZZ	70434	12BCAC	ELBOWITUBE TO BOSS PUMP	1
12	PAOZZ	96906	MS51525A5	•ADAPTER, STRAIGHT, TU.HOSE.....	4
13	PFOZZ	05415	134MSX8	HOSE ASSEMBLYNONME ME.....	1
14	PFOZZ	05415	134MSX7	HOSE ASSEMBLY, NONME	1
15	AOOOO	05415	000546	HOSE ASSY, RUBBER.....	1
16	PAOZZ	98441	320-8-\$\$	•ADAPTER, STRAIGHT, TU HOSE.....	2
17	MOOZZ	19207	0546354-1	•HOSE, NONMETALLIC MAKE FROM HOSE P/N E7008	1
18	PFOZZ	05415	134MPT5	HOSE ASSEMBLY, NONME	1
19	PFOZZ	05415	134MPT4	HOSE ASSEMBLY, NONME	1
20	AOOOO	05415	102807	HOSE ASSYVRUBBER	1
21	PAOZZ	01276	190264-12S	•ELBOW, TUBE TO HOSE	1
22	MOOZZ	19207	4401PG10-301-12	•HOSE, RUBBER MAKE FROM HOSE, P/N..... 4401PG10-301-12.....	1
23	PAOZZ	87373	23730-12-12	•ELBOW, TUBE TO HOSE;P/N	1
* 24	XDOZZ	24161	7253-483	ADAPTER, STRAIGHT, TU HOSE TO BOSS.....	1
25	PAOZZ	81982	GSIOIF13	•PACKING PREFORMED.....	1
* 26	PAOZZ	96906	MS51527A6	ELBOW, TUBE TO BOSS FLOW DIVIOER....	1
27	PAOZZ	88044	AN902B6	•PACKINGI PREFORMED.....	1

END OF FIGURE

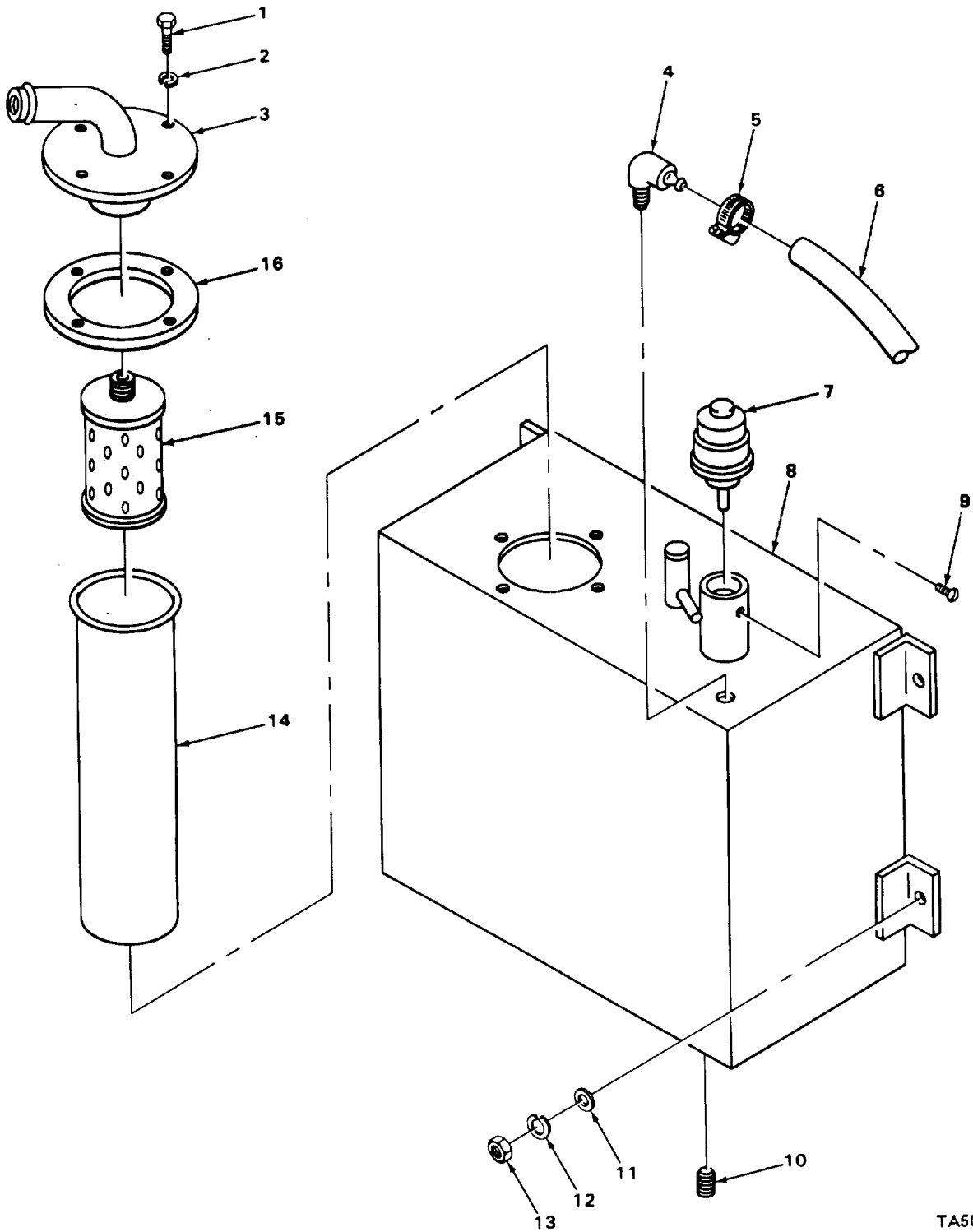

TA504318

FIGURE 87. HYDRAULIC TANK AND RELATED PARTS.

SECTION II

TM10-3930-627-24P

(1) ITEM NO	(2) SMR CODE	(3) CAGEC	(4) PART NUMBER	(5) DESCRIPTION AND USABLE ON CODES (UOC)	(6) QTY
				GROUP 2408 LIQUID TANKS OR RESERVOIRS	
				FIG. 87 HYDRAULIC TANK AND RELATED PARTS	
1	PAOZZ	96906	MS90725-31	BOLT, MACHINE FLANGE MOUNTING	4
* 2	XDOZZ	05415	128MAR1	WASHER, SPECIAL FLANGE MOUNTING.....	4
3	XBOZZ	95415	102301	FLANGE STRAINER.....	1
4	PAOZZ	30327	KFO6-04PS90	ELBOW, PIPE TO HOSE FLOW DIVIDER	1
5	PAOZZ	81646	6810	CLAMP, HOSE FLOW DIVIDER VALVE	2
6	PAOZZ	03925	SF211-8	HOSE, NONMETALLIC FLOW DIVIDER	1
				VALVE TO TANK.....	
7	PAOZZ	00736	202734	GAGE ASSEMBLY, HYDRA	1
8	XDOZZ	05415	148MFR2	TANK, OIL, HYDRAULIC OIL, HYDRAULIC.....	1
9	PAOZZ	96906	MS24621-7	SCREW, TAPPING BREATHER MOUNTING.....	1
10	PAOZZ	81348	ACABUE	PLUG, PIPE MAGNETIC DRAIN	2
11	PAOZZ	96906	MS27183-15	WASHER, FLAT TANK MOUNTING	4
12	PAOZZ	96906	MS35338-46	WASHER, LOCK TANK MOUNTING	4
13	PAOZZ	96906	MS35649-2382	NUT, PLAIN, HEXAGON TANK MOUNTING	4
14	XBOZZ	05415	135NLO1	TUBE HYDRAULIC TANK	1
15	PAOZZ	00736	A15800-07	FILTER ELEMENT, INTA HYDRAULIC TANK.	1
16	PAOZZ	05415	376MRP1	GASKET FLANGE	1

END OF FIGURE

87-1

SECTION II

TM10-3930-627-24PC01

(1) ITEM NO	(2) SMR CODE	(3) CAGEC	(4) PART NUMBER	(5) DESCRIPTION AND USABLE ON CODES (UOC)	(6) QTY
GROUP 94 REPAIR KITS					
GROUP 9401 REPAIR KITS					
FIG. KIT					
PAFZZ	79960	C181-66		PARTS KIT, CARBURETO	1
				GASKET (1) 15-5	
				WASHER, FLAT (1) 15-1	
				WASHER, FLAT (2) 15-20	
				WASHER, FLAT (1) 15-22	
				WASHER, FLAT (1) 15-30	
PAOZZ	50740	F4U01002		GASKET SET	1
				GASKET (1) 25-7	
				GASKET (1) 6-4	
				GASKET (1) 2-6	
				GASKET (2) 6-6	
				GASKET (1) 13-2	
PAFZZ	14351	F4U02004		GASKET SET	1
				GASKET (1) 19-2	
				GASKET (1) 7-3	
				GASKET (1) 7-5	
				GASKET (3) 7-16	
				PACKING MATERIAL (1) 3-11	
				SEAL (1) 7-8	
				WASHER, FLAT (1) 7-14	
PAFZZ	50740	F4U3001		GASKET SET	1
				GASKET (1) 16-2	
				GASKET (2) 10-3	
				GASKET, OIL PAN (2) 10-1	
				PACKING MATERIAL (2) 10-11	
				WASHER, FLAT (1) 10-4	
PAFZZ	14351	F400T00181		PARTS KIT, BEARING R..... CAMSHAFT	1
				BEARING, SLEEVE (1) 8-17	
				BEARING, SLEEVE (1) 8-18	
				BEARING, SLEEVE (1) 8-19	
PAFZZ	79960	K2061		PARTS KIT CARBURETO	1
				CUP, RETAINING (1) 14-8	
				DISK (1) 15-28	
				FELT, MECHANICAL, PRE (1) 14-22	
				GASKET (1) 14-1	
				NEEDLE, VALVE (1) 14-9	
				PARTS KIT, CARBURETO (1) 15-2	
				PIN, STRAIGHT, HEADLE (1) 15-4	
				RETAINER, PACKING (1) 14-21	
PAFZZ	05415	105652		PARTS KIT, LINEAR AC..... TILT CYLINDER	1
				PACKING1PREFORMED (1) 81-9	
				PACKING, PREFORMED (1) 81-13	
				PACKING, PREFORMED (2) 81-14	
				RING, WIPER (1) 81-15	
XDFZZ	05415	3001BB1		PARTS KIT, HYDRAULIC..... HYDRAULIC PUMP REPAIR	1

KIT-1

SECTION II

TM10-3930-627-24PC01

(1) ITEM NO	(2) SMR CODE	(3) CAGEC	(4) PART NUMBER	(5) DESCRIPTION AND USABLE ON CODES (UOC)	(6) QTY
				GASKET (1) 76-2	
				PACKING, PREFMD (3) 76-22	
				PACKING, PREFORMED (1) 76-13	
				PACKING, PREFORMED (2) 76-18	
				RETAINER, HYDRAULIC (2) 76-17	
				RING, RETAINING (1) 76-15	
				SEAL1PLAIN, ENCASED (1) 76-14	
*	XDOZZ	05415	3001BC1	PARTS KIT, FLOW CONT VALVE REPAIR.....	1
				PISTON (1) 77-4	
				SPACER, PLATE (2) 77-3	
				SPRING, HELICAL COMP (1) 77-10	
				SPRING, HELICAL, COMP (1) 77-6	
				VALVE (1) 77-9	
	PAFZZ	05415	3001BD1	PARTS KIT, PRESSURE VALVE REPAIR.....	1
				CAP, VALVE (2) 79-31	
				PACKING ASSORTMENT, (1) 79-15	
				PACKING, PREFORMED (1) 79-13	
				PACKING, PREFORMED (1) 79-14	
				PACKING, PREFORMED (1) 79-29	
				PACKING, PREFORMED (2) 79-2	
				PACKING, PREFORMED (1) 79-38	
				PACKING, PREFORMED (1) 79-46	
				RETAINER, PACKING (2) 79-3	
				RETAINER WIPER (1) 79-37	
				RETAINERIPACKING (1) 79-45	
				RING, RETAINING (1) 79-33	
				RING, RETAINING (1) 79-41	
				RING WIPER (2) 79-4	
				SPACER (2) 79-34	
				SPACER (2) 79-42	
				SPRING, HELICAL, COMP (1) 79-36	
				SPRING, HELICAL, COMP (1) 79-44	
				WASHER, FLAT (1) 79-35	
				WASHER, FLAT (1) 79-43	
	PAFZZ	05415	3001BE1	PARTS KIT, KINGPIN STEERING AXLE.....	1
				REPAIR	
				BEARING, ROLLER, THRU (2) 56-8	
				BEARING, ROLLER, NEEO (4) 56-1	
				PINIHOLLOW (2) 56-2	
				WASHER, FLAT (4) 56-3	
	PAFZZ	05415	3001Y14	PARTS KIT, LINEAR AC HOIST CYL.....	1
				REPAIR	
				PACKING (5) 84-10	
				PACKING, PREFORMED (5) 84-15	
				PACKING, PREFORMED (5) 84-23	
				PACKING, PREFORMED (1) 84-20	
				RING, DOOR, FLUSH (1) 84-5	
				RING, WIPER (1) 84-7	
				RING1WIPER (1) 84-12	
				RING, WIPER (1) 84-26	
	PAFZZ	52788	5687184	PITMAN SHAFT ASSEMB SERVICE.....	1
				ADJUSTER (1) 68-10	

KIT-2

SECTION II

TM10-3930-627-24PC01

(1) ITEM NO	(2) SMR CODE	(3) CAGEC	(4) PART NUMBER	(5) DESCRIPTION AND USABLE ON CODES (UOC)	(6) QTY
				BUSHING, MACHINE THR (1) 68-6	
				GEARSHAFT (1) 68-13	
				SPACER, PLATE (1) 68-11	
	PAOZZ	52788	5691040	PARTS KIT, HORN BUTT.....	1
				CONTACT KIT, ELECTRIC (1) 40-2	
				CONTACT, HORN (1) 40-4	
				COVER, HORN BUTTON (1) 40-1	
				HOLDER, ELECTRIC (1) 40-7	
				INSULATORIBUSHING (1) 40-8	
				PLATE (1) 40-5	
				SCREW (3) 40-9	
				SPRING HELICAL, COMP (1) 40-3	
				SPRING HELICAL, COMP (1) 40-6	
	PAFZZ	52788	7811277	PARTS KIT, STEERING MASTER SERVICE	1
				PACKING, PREFORMEO (1) 68-5	
				PACKING, PRFMD (1) 69-11	
				PACKING, PREFORMEO (3) 67-21	
				PACKING, PREFMD (3) 67-20	
				PACKING, PREFORMED (1) 67-17	
				RING, RETAINING (1) 68-27	
				RING, RETAINING (1) 68-34	
				RING, RETAINING (1) 69-8	
				SEAL, PLAIN (1) 68-24	
				SEAL, PLAIN (1) 69-28	
*	PFOZZ	05415	9033182	PARTS KIT, FLUID PRE FILTER REPAIR.....	1
				NUT, SELF-LOCKING, HE (1) 85-8	
				RESTRICTOR, FLUID FL (1) 85-5	
				SCREW, MACHINE (1) 85-2	
				SPACER (1) 85-4	
				SPRING (1) 85-3	

END OF FIGURE

KIT-3

SECTION II

TM10-3930-627-24P

(1) ITEM NO	(2) SMR CODE	(3) CAGEC	(4) PART NUMBER	(5) DESCRIPTION AND USABLE ON CODES (UOC)	(6) QTY
				GROUP 95 GENERAL USE STANDARDIZED PARTS	
				GROUP 9501 BULK MATERIEL FIG. BULK	
1	PAUZZ	13174	E708	HOSE, NONMETALLIC	V
2	XDOZZ	45681	4401PG10-301-12	HOSE, RUBBER	V
3	XDOZZ	45681	1-2-421	HOSE, RUBBER	V
4	PAOZZ	19207	7704051	TUBE, METALLIC	V
5	PAFZZ	02413	800E418	TUBE, METALLIC	V

END OF FIGURE

BULK-1

CROSS-REFERENCE INDEXES

NATIONAL STOCK NUMBER INDEX					
STOCK NUMBER	FIG.	ITEM	STOCK NUMBER	FIG.	ITEM
4820-00-001-7788	79	31	5310-00-045-3296	38	3
2910-00-003-1005	16	1		42	10
2520-00-009-2169	50	4		72	30
4720-00-009-7259	86	9	5310-00-045-4007	30	8
2910-00-010-0322	KIT			34	12
5315-00-010-2125	31	31	5340-00-050-1600	2	20
2920-00-010-2126	31	33	5910-00-050-2023	43	1
2530-00-010-2851	40	1	4730-00-050-4203	56	7
5315-00-010-3496	57	9		83	6
5315-00-010-3723	12	4	4730-00-050-4207	83	12
4730-00-010-3875	53	14	4730-00-050-4208	65	12
4730-00-011-6452	18	3		66	11
5315-00-011-9120	61	13		81	24
5315-00-012-0123	83	26		82	8
5310-00-012-0191	69	2	5305-00-052-2232	83	3
2805-00-012-2720	6	2	4730-00-052-3420	83	36
4730-00-013-7397	60	17	5305-00-052-6921	36	3
4730-00-013-7409	25	3		39	3
5315-00-013-8085	61	18	5305-00-053-1111	87	9
5305-00-014-5454	42	5	5310-00-054-4892	21	20
2920-00-015-0419	31	5		44	11
4820-00-016-2333	79	18		61	5
4820-00-016-2334	79	17	4720-00-054-6354	BULK	1
5360-00-016-2436	79	16	4730-00-054-7618	86	11
5305-00-018-9315	56	4	5310-00-056-3395	21	10
2920-00-019-0463	30	4		23	9
3120-00-019-2936	33	30		57	16
6680-00-019-6742	35	7		60	21
5330-00-020-0064	80	23		66	5
5325-00-027-0973	31	37		72	17
4730-00-029-0247	84	8		73	2
4730-00-030-7480	84	25		76	5
2520-00-030-7484	84	17		78	7
5365-00-031-2637	79	37		80	25
5306-00-033-7495	2	13		87	13
3020-00-033-7766	8	13	2530-00-057-2815	63	9
3020-00-033-7771	3	8	4730-00-057-5555	13	4
4820-00-037-8078	79	26	5315-00-059-2285	3	12
5310-00-038-4317	65	2		27	1
5365-00-038-4318	84	11	5310-00-061-1258	41	10
5365-00-038-4319	84	16	3930-00-063-8587	74	7
5306-00-038-4333	26	4	2920-00-064-7737	31	2
2920-00-038-4447	33	5	5310-00-064-8522	44	10
5305-00-042-9477	66	8		72	8
5305-00-044-4153	72	23	3930-00-065-1754	76	17
4730-00-044-4625	48	8	4720-00-067-0454	87	6
4730-00-044-4698	47	37	5305-00-068-0498	84	2
	77	8	5305-00-068-0500	47	45
5310-00-045-3296	14	30	5305-00-068-0501	37	16
	15	11	5305-00-068-0502	32	3

CROSS-REFERENCE INDEXES

NATIONAL STOCK NUMBER INDEX					
STOCK NUMBER	FIG.	ITEM	STOCK NUMBER	FIG.	ITEM
5305-00-068-0510	28	8	3020-00-104-8772	57	25
5305-00-068-0511	21	9	3120-00-104-9463	8	17
	23	4	5330-00-104-9486	33	27
	59	12	2530-00-105-0233	KIT	
	82	11	5340-00-105-1196	57	15
5305-00-071-1786	7	20	2530-00-105-2460	65	7
5305-00-071-2055	7	7	5360-00-105-2461	58	2
	48	1	5330-00-105-2462	58	6
	66	7	2530-00-105-2463	57	22
5305-00-071-2237	78	8	4730-00-105-2469	59	1
5305-00-071-2241	30	5	4730-00-105-2684	15	23
5360-00-075-4759	31	20	2940-00-105-6076	KIT	
5330-00-079-2038	38	5	5310-00-105-6818	48	13
5310-00-080-6004	13	8		50	7
	28	9	4730-00-106-5497	83	40
	33	10	3040-00-106-5618	19	19
	34	1	5995-00-107-4060	33	20
	34	15	5961-00-110-5622	29	8
5310-00-080-8495	17	1		29	28
5310-00-081-4219	46	4	5315-00-113-1628	33	29
	57	27	5330-00-113-1652	84	21
5310-00-082-1404	34	8	5330-00-113-1655	84	6
4730-00-086-2435	60	15	5307-00-113-1676	76	7
5315-00-087-0168	58	7	5310-00-113-3872	83	4
5310-00-087-4652	76	4	5310-00-113-3881	45	2
5310-00-087-7493	22	9	5315-00-113-3883	57	13
	39	7	5305-00-113-6253	14	20
	78	3		15	17
	80	17	5306-00-113-6269	63	8
2610-00-089-5997	64	1	5306-00-114-0112	83	33
6645-00-089-8842	35	6	5305-00-115-9526	7	21
2805-00-097-2653	8	10		23	10
2530-00-097-9732	63	10		54	16
3110-00-100-0220	53	2		73	5
3110-00-100-0295	53	1	5305-00-115-9934	29	20
3110-00-100-0380	54	10	4820-00-116-0813	KIT	
3110-00-100-0766	62	2	3110-00-117-0758	56	8
6620-00-100-1150	25	9	5360-00-119-2307	14	10
3110-00-100-2363	29	31	5310-00-126-5236	85	8
3110-00-100-3095	54	11	5930-00-132-8283	35	3
3110-00-100-6152	67	30	5330-00-133-4176	81	14
5360-00-102-8327	40	3	3120-00-133-4180	83	16
5315-00-104-5249	76	16	5310-00-135-7292	79	10
2520-00-104-6347	50	27	4730-00-136-2018	86	7
2520-00-104-6348	50	5		87	4
2520-00-104-6349	50	24	4310-00-136-4651	79	12
5360-00-104-6351	50	9	2520-00-137-7859	49	1
2520-00-104-6352	50	22	2910-00-140-3884	15	21
3040-00-104-6355	47	4	3030-00-141-8946	28	13
5315-00-104-7716	80	20	3110-00-141-9793	82	15

CROSS-REFERENCE INDEXES

NATIONAL STOCK NUMBER INDEX

STOCK NUMBER	FIG.	ITEM	STOCK NUMBER	FIG.	ITEM
3110-00-141-9793	83	29	5305-00-173-0165	67	28
3110-00-142-6040	48	11	5306-00-174-4202	7	1
4730-00-143-3941	86	26	5315-00-176-0766	76	29
3110-00-143-7587	54	5	5315-00-176-4118	15	4
5340-00-151-7058	29	5	5330-00-176-4123	15	20
5305-00-151-9893	29	22	5305-00-179-9539	49	12
5975-00-152-1094	18	9	5365-00-180-6777	68	11
2520-00-155-2965	48	6	5330-00-180-9346	67	17
2940-00-155-3119	9	7	5330-00-180-9355	67	24
2990-00-155-3129	19	1	6220-00-181-2188	37	14
3040-00-155-3151	47	14	5365-00-182-3785	69	10
2805-00-155-3226	2	5	5325-00-182-3952	69	29
3110-00-155-6722	52	8	3110-00-185-6305	68	20
2520-00-155-7128	54	8	5315-00-187-9376	46	13
4730-00-158-1301	86	10		80	19
2530-00-158-1302	66	10	5315-00-187-9382	21	5
4310-00-158-1306	49	5	5310-00-188-4237	11	10
2520-00-158-1307	49	9	5330-00-190-4224	11	5
2520-00-158-1308	49	16	5310-00-194-9220	83	2
2520-00-158-1309	49	15	2530-00-194-9931	68	15
3040-00-158-2522	65	1	4730-00-196-0936	2	10
2590-00-158-5570	21	16	4730-00-196-1468	83	39
3020-00-160-7901	76	10	4730-00-196-1470	11	14
4720-00-161-7642	80	8	4720-00-197-1669	86	13
4720-00-161-7644	24	3	4720-00-197-1670	86	18
4820-00-164-2664	69	22	4720-00-197-1671	86	19
5340-00-166-1321	57	10	4710-00-197-1719	59	17
5315-00-166-1339	67	7	3110-00-197-7830	83	30
5365-00-166-1432	47	21	5310-00-199-5302	5	4
5330-00-166-1469	50	33	3020-00-200-2065	12	3
5310-00-166-8566	47	27	2610-00-204-3016	64	4
5310-00-166-8567	68	30	5307-00-206-8505	58	12
5365-00-166-8597	18	8	5305-00-207-4682	10	8
5310-00-167-0680	34	2	5306-00-207-8351	8	12
	46	15	5310-00-209-0698	62	7
5310-00-167-0721	8	11	5310-00-209-0965	4	6
	10	9		7	6
	14	3		48	2
4730-00-167-4087	83	37		58	16
4820-00-167-4103	23	6		66	6
4730-00-167-4104	24	4		81	5
5995-00-167-6869	42	7	5310-00-209-1761	60	3
5360-00-168-6379	21	4	2805-00-214-2911	8	3
5310-00-168-7324	44	8	2805-00-217-8640	3	3
5310-00-168-7325	34	16	3020-00-217-9151	29	37
4730-00-172-0028	33	28	5340-00-217-9575	58	8
	65	6	5340-00-217-9599	58	1
4730-00-172-0034	65	8	5360-00-217-9600	58	9
	81	21	5315-00-218-1573	81	22
4730-00-172-1963	25	10	4730-00-221-2137	47	15

CROSS-REFERENCE INDEXES

NATIONAL STOCK NUMBER INDEX

STOCK NUMBER	FIG.	ITEM	STOCK NUMBER	FIG.	ITEM
4730-00-221-6215	25	5	5307-00-268-5752	12	21
4730-00-222-0992	83	22		13	9
2930-00-223-3266	23	2	5305-00-269-3204	33	4
5306-00-225-84696	22	11	5305-00-269-3208	9	10
	37	17		28	4
	45	4	5305-00-269-3214	54	6
	49	7		78	6
	52	6	5305-00-269-3215	48	10
	58	13		57	7
	59	9	5305-00-269-3218	72	14
	87	1	5305-00-269-3219	28	16
5306-00-225-8498	27	8	5305-00-269-3227	19	16
	50	17	5306-00-269-6682	63	1
5306-00-225-8499	39	8	4820-00-272-3346	11	12
	48	21	2590-00-274-3403	11	1
	81	6	5310-00-275-6635	60	5
5306-00-225-9095	44	6	5910-00-276-1855	29	7
2920-00-226-1993	33	14	3110-00-277-0368	62	3
5306-00-226-4823	11	9	4710-00-277-5525	BULK	4
5306-00-226-4833	51	3	4710-00-277-5526	BULK	5
5306-00-226-4834	50	3	4730-00-277-8269	59	5
5306-00-226-4835	46	6	4730-00-278-5812	60	4
3110-00-227-3244	65	11	4730-00-278-8948	9	2
3110-00-227-3245	56	1	6140-00-279-8029	41	1
3110-00-227-4431	47	9	5920-00-280-4007	36	4
3110-00-227-4630	47	18	5306-00-281-5325	3	10
4320-00-229-3627	51	1	5365-00-281-6623	65	3
4820-00-233-7810	85	7	5975-00-284-9041	32	1
2530-00-235-3788	68	7	5330-00-287-0580	48	24
5315-00-238-1587	14	19	2530-00-288-0795	59	13
3930-00-239-5323	74	8	4730-00-288-9440	18	1
5305-00-241-6576	50	8	4730-00-289-2368	20	3
5310-00-242-7820	29	10	4730-00-289-5176	2	3
2920-00-245-7670	70	4		47	41
3110-00-245-8829	47	26	5310-00-291-4639	31	23
5360-00-246-7612	8	4	5330-00-292-0541	62	1
4730-00-246-9205	11	3	2910-00-293-6915	20	4
5330-00-248-3845	79	29	5365-00-293-7716	11	4
5930-00-248-8905	34	9	6240-00-295-1184	37	5
5330-00-249-6724	25	7	5305-00-297-8498	4	10
5365-00-252-4746	76	15	5315-00-298-1481	62	8
4730-00-253-4415	80	5		66	9
5305-00-253-5612	76	24		83	8
5360-00-253-6962	11	6	5315-00-298-1499	54	15
4730-00-254-6211	9	4	5315-00-298-4077	31	14
4820-00-254-8637	18	5	5307-00-298-4666	53	18
5310-00-262-9717	15	6	5306-00-298-4871	10	6
5307-00-265-9187	16	7	2530-00-303-9897	62	10
2920-00-268-3677	33	19	5340-00-304-7393	22	7
5307-00-268-5752	7	24	5365-00-307-6816	15	19

CROSS-REFERENCE INDEXES

NATIONAL STOCK NUMBER INDEX

STOCK NUMBER	FIG.	ITEM	STOCK NUMBER	FIG.	ITEM
5310-00-308-6051	53	10	3040-00-371-5003	12	7
5307-00-311-7918	58	11	3120-00-371-5009	12	2
5315-00-311-8237	56	2	3120-00-374-4172	8	16
3120-00-311-8337	53	6	5305-00-374-6028	14	31
3020-00-311-8691	53	7	5365-00-374-9707	5	7
5365-00-312-0829	59	15	3120-00-374-9710	5	3
4730-00-312-0846	59	20	3120-00-374-9721	3	2
5340-00-312-0916	66	13	3120-00-374-9733	3	1
5330-00-319-5060	14	21	3120-00-374-9739	5	9
5365-00-321-5880	47	7	2815-00-374-9746	8	7
2805-00-322-0519	8	20	2805-00-374-9751	8	1
5307-00-334-9944	14	2	5305-00-376-8301	4	13
5977-00-337-8112	31	27	2805-00-382-7986	2	11
5340-00-350-8851	50	16	2805-00-382-8000	8	2
	79	21	5340-00-382-8027	8	5
4820-00-350-9128	79	22	2805-00-382-8033	8	9
3120-00-353-8628	7	2	6620-00-382-8827	25	8
3020-00-353-8725	12	11	3120-00-383-3838	12	6
2910-00-354-4972	15	3	2805-00-383-8578	6	5
2910-00-354-5015	20	8	5330-00-383-8694	12	17
2910-00-356-0740	KIT		2805-00-388-6653	5	5
2910-00-358-4361	15	7	2805-00-388-6654	5	5
4820-00-358-5619	14	6	2805-00-388-6655	5	5
5310-00-358-5683	15	22	5995-00-392-3463	69	20
2930-00-358-5960	23	1	5365-00-392-4818	14	32
5330-00-358-9806	46	9	3120-00-397-9179	8	18
5330-00-358-9807	46	17	3120-00-397-9180	8	19
5330-00-358-9808	53	17	5977-00-400-5319	29	17
5330-00-358-9809	53	16	3930-00-401-8393	76	12
2520-00-359-0036	53	8	4320-00-401-9300	76	19
5310-00-359-0458	59	21	5365-00-401-9318	76	21
4730-00-359-3872	18	7	5330-00-402-0218	68	5
2910-00-360-4544	15	16	5315-00-402-2757	81	1
2910-00-360-4548	14	8	5315-00-402-4741	83	15
5306-00-360-6880	15	15	3930-00-402-8288	81	16
2910-00-360-9060	14	17	4720-00-402-9511	51	6
2805-00-362-2046	10	10	3110-00-403-1488	68	22
2805-00-362-2063	10	12	4730-00-403-4723	59	6
3120-00-362-2074	3	9	4730-00-403-4724	59	6
5306-00-362-2085	5	2	3040-00-403-4791	44	3
5365-00-364-4954	12	19	5970-00-403-5913	34	10
3130-00-364-6798	10	2	5310-00-406-2172	83	7
5330-00-366-7239	15	5	5310-00-406-2173	83	10
5310-00-366-7243	15	30	5330-00-406-5248	68	26
3040-00-367-4912	14	24	5330-00-406-5249	68	24
5340-00-368-6691	2	7	3020-00-406-7187	83	13
5340-00-368-6717	19	6	3930-00-406-7188	83	19
2590-00-371-3137	KIT		5365-00-406-7793	85	4
2805-00-371-4990	3	7	4730-00-407-0509	80	22
4730-00-371-4999	12	20	5945-00-407-1605	39	2

CROSS-REFERENCE INDEXES

NATIONAL STOCK NUMBER INDEX					
STOCK NUMBER	FIG.	ITEM	STOCK NUMBER	FIG.	ITEM
5310-00-407-3548	29	16	2910-00-447-9426	14	9
	29	19	5360-00-448-4689	40	6
5306-00-407-3737	31	3	2590-00-449-0426	40	4
4720-00-407-4734	86	14	5975-00-449-1136	41	6
3020-00-407-4831	83	28	2920-00-450-0025	29	1
2910-00-407-4976	14	12	5970-00-450-9420	40	8
2990-00-407-5007	22	8	2920-00-455-1267	29	13
2990-00-407-5064	22	6	6150-00-455-1331	42	1
5310-00-407-9566	16	8	2610-00-455-7138	64	3
	21	19	5305-00-456-7198	85	2
	22	10	2530-00-459-2572	56	9
	25	2	5330-00-470-5585	68	32
	27	7	5365-00-470-5606	68	8
	31	12	5340-00-470-6057	72	15
	37	18	3930-00-470-6678	80	
	2				
	39	6	5305-00-471-0373	29	34
	44	5	5340-00-471-3875	73	1
	45	3	5315-00-471-3930	14	33
	46	5	2805-00-476-5473	87	
	7				
	47	29	2940-00-478-8403	9	8
	48	20	4820-00-483-8211	50	15
	50	1		50	25
	50	18	5310-00-483-8790	57	26
	51	4	4720-00-488-8282	70	2
	52	5	2530-00-488-8283	69	19
	58	14	2530-00-488-8285	KIT	
	59	8	3930-00-488-8511	81	3
	60	13	3930-00-488-8512	81	3
	61	4	3120-00-488-8514	82	14
	74	9	2590-00-488-8568	57	36
5305-00-408-1721	29	12	2590-00-488-8569	57	11
2920-00-408-9427	29	21	3930-00-488-8581	KIT	
5360-00-410-3054	50	21	4730-00-489-5765	20	1
5305-00-411-9225	81	2	5340-00-489-5955	21	7
5305-00-411-9237	83	41	4720-00-489-5960	24	1
4730-00-415-3172	9	3	6150-00-489-5982	42	9
5365-00-422-2597	68	27	5330-00-489-5985	81	18
3120-00-422-5012	7	19	3930-00-489-5986	82	17
2910-00-422-9295	14	27	3020-00-492-4298	82	12
5365-00-424-7125	12	10	2910-00-492-5990	15	32
5365-00-427-2282	53	21	2530-00-493-1989	68	14
5305-00-428-6527	31	41	5305-00-494-2701	2	4
4730-00-429-0516	2	8	5970-00-494-8284	42	3
	48	9	5970-00-494-8285	42	2
	50	19	2530-00-495-8860	60	6
4730-00-431-9307	80	11	5365-00-498-3944	68	34
4330-00-432-1965	87	15	2920-00-499-8696	28	11
5305-00-432-4202	38	2	5325-00-499-8730	69	15
5330-00-439-8123	79	13	5360-00-499-9356	69	23
5330-00-443-4734	52	4	5310-00-508-3010	15	1

CROSS-REFERENCE INDEXES

NATIONAL STOCK NUMBER INDEX					
STOCK NUMBER	FIG.	ITEM	STOCK NUMBER	FIG.	ITEM
5360-00-520-1518	50	26	5310-00-595-7237	81	7
5330-00-520-1535	87	16	5310-00-596-5152	29	39
5330-00-527-7328	51	2	5310-00-596-5910	6	7
2805-00-528-6097	8	6	5310-00-596-7599	7	11
5315-00-531-7259	57	20		26	5
2530-00-535-3737	11	8		28	3
2805-00-540-5299	5	6	5360-00-597-9483	15	10
2920-00-540-8352	33	8	5360-00-598-7809	14	26
5310-00-543-2410	35	5	5340-00-598-9289	15	8
5305-00-543-2419	7	22	5330-00-599-2934	80	13
	48	4	2940-00-606-2568	12	18
	66	1	5310-00-606-6608	31	16
5305-00-543-4302	31	22	5330-00-614-8592	63	11
5305-00-543-4372	46	2	5360-00-616-4267	61	1
5310-00-543-4385	53	22	5315-00-616-5514	12	8
3120-00-544-4329	84	22	5315-00-616-5525	8	14
3120-00-544-4332	84	19		76	28
5930-00-548-5484	60	1	5315-00-616-5526	29	24
5310-00-550-1130	4	9	6240-00-617-0248	37	13
5310-00-550-1250	56	3	5305-00-619-5762	14	16
2805-00-554-1005	5	8		15	9
3110-00-554-5304	48	18	3110-00-620-3251	54	4
3110-00-554-5650	47	5	5310-00-622-2525	79	8
2805-00-554-9255	5	6	5330-00-623-0000	79	38
2805-00-554-9822	5	6		79	46
2530-00-555-1656	59	14	5365-00-623-0866	79	33
2530-00-555-2065	59	14		79	41
5315-00-558-5550	12	12	5330-00-623-0871	79	3
5365-00-560-5839	79	34	3930-00-623-0872	79	4
	79	42	4820-00-623-0873	79	30
5310-00-576-5752	31	4	4820-00-623-0874	79	27
2920-00-577-7121	31	38	2910-00-626-4010	15	33
5310-00-582-5965	19	15	5330-00-627-3674	14	1
	30	2	5310-00-627-6128	28	9A
	31	21	5330-00-629-4662	84	3
	32	6	5330-00-629-4676	84	23
	47	12	5330-00-629-4677	84	15
	57	33	3930-00-629-4680	84	26
	78	5	5320-00-637-5645	53	12
5310-00-584-5272	37	3	5330-00-641-0231	76	18
	57	2	5910-00-644-6204	33	18
	61	8	5330-00-646-8147	47	47
	62	12	5365-00-646-8238	48	23
	72	25	3110-00-646-8282	50	13
5310-00-584-7888	82	4	5360-00-646-8496	50	6
5310-00-584-7889	71	3	5360-00-646-9405	77	10
5330-00-586-5175	10	3	5360-00-646-9636	79	36
4730-00-595-2220	84	13		79	44
5310-00-595-7237	21	2	5360-00-646-9675	79	28
	53	23	5360-00-646-9863	79	19

CROSS-REFERENCE INDEXES

NATIONAL STOCK NUMBER INDEX					
STOCK NUMBER	FIG.	ITEM	STOCK NUMBER	FIG.	ITEM
3930-00-659-3226	84	7	5330-00-755-4968	84	20
3120-00-661-6764	31	11	3930-00-755-4969	KIT	
5340-00-664-6114	2	19	5330-00-755-6576	81	9
4730-00-674-4085	68	16	2940-00-755-6584	85	9
5977-00-675-1765	31	30	2920-00-758-0003	32	5
5310-00-679-9010	84	14	5330-00-760-7168	81	13
5365-00-682-2070	84	18	5310-00-761-6882	30	1
5330-00-684-3123	29	30		32	7
5310-00-684-3463	7	14		37	15
5310-00-686-1094	29	15		74	2
5306-00-689-3992	31	1		78	4
2805-00-705-9037	13	3	2530-00-761-8941	58	3
5930-00-708-0189	35	2	5330-00-761-8943	50	29
5305-00-709-8542	81	17	5340-00-761-8959	22	4
5905-00-710-5363	43	2	5330-00-761-8971	54	3
3120-00-710-6132	KIT		5330-00-761-8972	54	9
5340-00-712-1343	19	21	4730-00-762-4211	80	6
5305-00-716-7454	34	3	5310-00-762-6248	71	2
2910-00-717-3518	18	10	5310-00-763-8901	83	35
3040-00-718-7766	52	9	5310-00-763-8905	53	20
3020-00-718-7805	53	11		63	7
3020-00-718-7834	54	12	5310-00-763-8913	46	16
5305-00-724-5905	61	9	5360-00-764-9005	29	18
5305-00-724-5910	55	3	3110-00-765-1213	47	17
5305-00-724-7215	82	6	5310-00-768-0318	72	10
5305-00-725-0168	82	7	5310-00-768-0319	19	9
5305-00-725-2317	59	16		19	18
5305-00-727-2283	63	5	5330-00-768-4062	84	9
5310-00-732-0558	7	23	2920-00-775-6241	31	19
	12	23	5360-00-776-9967	31	29
	19	14	4320-00-779-2726	85	5
	22	1	3110-00-779-3506	67	34
	28	5	5975-00-780-5123	32	2
	33	9	5305-00-781-3927	76	1
	37	9	5305-00-782-9489	7	12
	41	11		57	12
	78	1		61	7
5310-00-732-0559	4	1	5330-00-784-0332	50	10
5310-00-732-0560	37	4	5330-00-784-0333	50	11
	62	11	3930-00-791-7291	84	12
4320-00-737-0736	76	8	2640-00-797-0509	62	14
2530-00-737-3260	59	7	5330-00-797-2583	84	24
4730-00-737-5440	60	2	5315-00-800-6936	31	15
4730-00-738-7544	86	21	5365-00-803-7299	83	32
5310-00-753-5081	54	14	5330-00-804-5695	86	27
5315-00-754-0848	46	12	5365-00-804-9666	31	17
	80	18	5365-00-807-3605	77	3
5310-00-754-1686	11	7	5310-00-809-3078	74	3
5310-00-754-2005	72	2	5310-00-809-3079	44	16
5330-00-755-4955	79	9		61	15

CROSS-REFERENCE INDEXES

NATIONAL STOCK NUMBER INDEX					
STOCK NUMBER	FIG.	ITEM	STOCK NUMBER	FIG.	ITEM
5310-00-809-3079	72	7	5315-00-842-3044	34	14
5310-00-809-4061	2	2		44	17
	21	12		61	19
	23	5	5315-00-842-3045	21	18
	37	7	2530-00-842-5392	57	4
	41	13	5310-00-842-9131	8	15
	57	24	5330-00-843-1893	57	23
	66	3	5340-00-843-2750	84	5
	73	4	5330-00-843-3358	84	1-0
	76	3	5330-00-843-9235	69	27
	87	11	5340-00-843-9258	67	11
5310-00-809-8536	72	27	5999-00-844-7422	33	15
5310-00-809-8546	35	12	2920-00-844-8116	29	25
	72	29	6220-00-846-0053	37	2
5305-00-812-8643	14	23	2530-00-846-0355	62	13
2930-00-815-6182	26	2		62	15
5315-00-816-1794	5	10	2540-00-846-1699	63	4
	57	19	2805-00-847-9908	49	4
5330-00-820-2684	79	2	3020-00-847-9911	53	9
5310-00-820-6653	53	19	2590-00-848-0017	39	1
	55	4	5330-00-848-0972	67	21
	63	2	4820-00-848-1925	83	38
5330-00-821-3871	79	14	2920-00-848-4538	33	16
5310-00-823-8804	41	2	5360-00-848-5938	57	1
5310-00-824-0984	54	13	5930-00-849-0865	34	6
5365-00-824-3283	47	36	5310-00-851-2682	61	6
5365-00-824-3298	47	32		72	13
4730-00-826-4268	70	1	5330-00-851-7701	2	6
	87	5	2940-00-852-3743	17	4
5310-00-826-8965	41	3	5310-00-853-9335	21	14
5305-00-828-6155	79	6		44	13
5310-00-829-9981	60	12	5306-00-854-1259	62	16
4820-00-832-9888	79	23	5305-00-855-0970	35	4
5310-00-834-8732	56	5	5305-00-855-0974	31	26
	83	42	5961-00-866-3357	29	14
5310-00-834-8734	69	1	2530-00-867-1466	67	22
5310-00-835-2036	60	9	4820-00-871-3729	79	7
5315-00-836-9638	83	25	5330-00-872-6540	76	13
5315-00-839-2325	57	34	6620-00-873-9688	35	9
5315-00-839-2326	80	3	6620-00-873-9715	35	10
5315-00-839-5820	14	25	3020-00-875-4773	47	2
	57	8	5330-00-875-4778	48	15
5315-00-839-5822	65	4	5330-00-876-9092	KIT	
5310-00-841-2041	57	18	2920-00-876-9117	33	31
	61	14	6220-00-877-2150	37	6
2920-00-841-3254	31	7	5306-00-879-4602	31	9
2920-00-841-8289	31	25	5306-00-879-4603	31	24
5310-00-842-1190	9	5	5310-00-880-7744	14	4
	83	34		16	6
5315-00-842-3044	21	11		25	1

CROSS-REFERENCE INDEXES

NATIONAL STOCK NUMBER INDEX					
STOCK NUMBER	FIG.	ITEM	STOCK NUMBER	FIG.	ITEM
5310-00-880-7744	37	19	5330-00-930-7888	47	31
	39	5	3040-00-931-4542	21	13
	74	10		44	12
5310-00-880-7745	58	15	5310-00-931-8167	33	1
5310-00-880-8189	7	17	5365-00-932-1086	79	25
4820-00-881-0603	77	1	4820-00-932-9692	79	20
3040-00-881-0633	84	1	4730-00-934-8026	24	5
5330-00-884-6965	80	15		51	7
	86	5	5310-00-934-9747	30	9
	86	25		34	13
6625-00-886-3597	35	8	5310-00-934-9751	14	29
3120-00-888-6630	31	18		35	13
5310-00-889-2527	33	2		42	14
5310-00-891-1709	31	13	5310-00-934-9754	15	12
	46	1	5310-00-934-9758	31	34
2540-00-891-6837	61	3		42	12
2940-00-892-6214	9	9		72	31
6140-00-892-7255	41	7	3040-00-936-2202	46	10
5977-00-893-0088	31	28	5315-00-936-2203	57	28
5330-00-893-7673	50	28	5360-00-947-1184	31	6
5310-00-894-9407	13	7	5305-00-947-4363	72	28
5977-00-895-4138	31	32	5310-00-949-9299	29	38
5310-00-899-1957	46	14	4730-00-952-0038	86	2
5305-00-900-0577	27	4		86	16
5305-00-900-1118	72	3	5310-00-952-0561	29	11
3110-00-902-1657	49	10	4730-00-954-1281	11	11
3110-00-902-3744	69	9		48	7
3110-00-902-3758	49	18	5305-00-958-4358	15	13
3110-00-902-3772	47	33	5305-00-958-5248	74	4
2540-00-903-4307	764	5	2920-00-960-0487	33	17
2540-00-903-4941	74	6	5360-00-960-9300	77	6
4330-00-903-5668	85	1	2530-00-960-9337	69	3
4730-00-908-3193	17	5	5340-00-960-9340	68	33
	24	2	2530-00-960-9341	68	31
	80	7	2530-00-960-9351	68	17
	86	8	2530-00-960-9353	67	26
4720-00-908-7134	17	6	5340-00-960-9354	67	27
2520-00-908-7536	53	4	2530-00-960-9361	68	23
2520-00-908-7537	54	2	2530-00-960-9362	69	12
5310-00-913-7020	19	8	2530-00-960-9363	67	19
5305-00-915-8087	57	31	3930-00-960-9364	KIT	
61	12		6685-00-961-6301	38	6
2920-00-917-4300	33	13	3110-00-962-3263	29	4
4730-00-917-4794	86	4	5305-00-964-0562	13	1
5307-00-919-5145	62	5	5305-00-964-0589	57	1
4820-00-920-9636	79	1	5330-00-965-0740	51	5
5360-00-920-9644	85	3	2530-00-965-6445	67	32
5310-00-922-1926	69	16	5330-00-966-8657	79	15
4720-00-922-5327	9	1	5305-00-974-3801	4	12
5310-00-926-5916	81	4	2940-00-977-0902	85	6

CROSS-REFERENCE INDEXES

NATIONAL STOCK NUMBER INDEX					
STOCK NUMBER	FIG.	ITEM	STOCK NUMBER	FIG.	ITEM
5310-00-980-2363	69	17	4710-01-165-9669	60	20
2805-00-981-2512	5	1	4710-01-167-7216	60	11
2805-00-981-2513	5	1	5306-01-193-9458	41	5
5310-00-982-6562	71	4	3040-01-254-5603	58	4
	83	5			
5305-00-983-6633	54	1			
5305-00-983-7448	76	11			
5305-00-983-8084	47	13			
6140-00-984-0159	41	8			
5305-00-984-4988	30	6			
5305-00-984-6211	35	1			
	42	13			
5305-00-984-6222	34	7			
5305-00-984-7360	42	8			
2540-00-986-4479	21	17			
5305-00-989-5627	31	36			
5360-00-990-2357	49	13			
5305-00-990-8632	60	8			
5310-00-995-8921	2	12			
4820-00-996-1132	79	39			
5310-00-997-1888	57	32			
3110-00-997-6187	47	25			
5970-00-997-9816	31	39			
5310-01-012-2349	2	14			
5330-01-012-3584	7	8			
5330-01-017-0566	47	43			
2990-01-017-8084	22	5			
2530-01-033-1855	67	25			
5355-01-037-0835	44	1			
5310-01-038-8500	68	9			
5310-01-038-8501	69	6			
4730-01-043-5999	16	3			
	60	19			
2530-01-062-4070	67	1			
5999-01-064-9011	40	2			
3020-01-067-3344	4	4			
5306-01-075-8519	46	8			
	47	30			
	50	2			
2910-01-108-2326	15	2			
2530-01-113-2002	65	5			
	66	12			
7690-01-114-3702	75	1			
5340-01-121-5638	65	10			
2530-01-132-7492	65	9			
	66	12			
5330-01-133-4784	22	12			
4730-01-135-8310	53	15			
4730-01-161-1255	87	10			
2590-01-163-3263	57	21			

CROSS-REFERENCE INDEXES

CAGEC	PART NUMBER	PART NUMBER INDEX		FIG.	ITEM
			STOCK NUMBER		
78225	AAX0417		2930-00-358-5960	23	1
81348	ACABUE		4730-01-161-1255	87	10
88044	AN90286		5330-00-804-5695	86	27
70797	AR1021C2			42	6
79960	AR3-85A			15	25
12776	AS17354		5330-00-190-4224	11	5
75160	AT26099		4820-00-932-9692	79	20
78500	A1-2847H710		2530-00-105-2463	57	22
78500	AI-3722P562		2530-00-761-8941	58	3
78500	A1-3736A599			58	5
78500	A1-3736Z598			58	5
78500	A1-3761E5		2530-00-555-2065	59	14
65282	A10782X		5310-00-275-6635	60	5
00736	A15800-07		4330-00-432-1965	87	15
78500	A18058340		5330-00-614-8592	63	11
78500	A1845P42		2590-01-163-3263	57	21
78500	A1845Q43			57	21
81996	A2303-12-51PC18		4730-00-246-9205	11	3
78500	A27-3235F266			53	3
78500	A2847H866			59	2
78500	A2847J868			59	2
78500	A2847KB69		4710-00-197-1719	59	17
95953	A3180		5330-00-755-4968	84	20
78500	A3235F266		2520-00-908-7536	53	4
78500	A372E239			58	4
78500	A372F240		3040-01-254-5603	58	4
78500	A3875X622			54	8
78500	A3875Y623		2520-00-155-7128	54	8
78500	A3897N2328			52	2
78500	A3897P2330			52	2
14351	A600C204		2805-00-371-4990	3	7
14351	A600M215			28	10
96152	A82-1		5315-00-839-2325	57	34
80571	BK75S4		5315-00-010-3496	57	9
79960	BR2-198A			14	11
23040	BT8		2920-00-540-8352	33	8
78229	BU-402		5975-00-152-1094	18	9
91929	BZ2RW22ALT2		5930-00-248-8905	34	9
79410	B107A		3110-00-554-5304	48	18
60380	81210XOH		3110-00-902-1657	49	10
60380	B146XOH		3110-00-902-3744	69	9
80204	B1821BH038CIOON		5305-00-068-0510	28	8
80204	B18213H038C150N		5305-00-725-2317	59	16
80204	818213H038C350N		5305-00-781-3927	76	1
60380	B2012-OH		3110-00-227-4431	47	9
79960	B3-85A14			15	24
23040	B6Q18737A		5930-00-849-0865	34	6
56118	B7808-12		5945-00-407-1605	39	2
81349	CA32KFB104		5910-00-050-2023	43	1
73370	CA70PL		2940-00-852-3743	17	4
71744	CM1034		6240-00-295-1184	37	5

CROSS-REFERENCE INDEXES

CAGEC	PART NUMBER	PART NUMBER INDEX		FIG.	ITEM
			STOCK NUMBER		
79172	CPR10383		4730-00-196-0936	2	10
79960	CR115-10		3040-00-367-4912	14	24
79960	CR25-18C1X2			14	28
79960	CR28-1		2910-00-360-9060	14	17
79960	CR37-IXI		2910-00-360-4548	14	8
80378	CVC754-564S33		5310-00-012-0191	69	2
23040	CODW4616A		3110-00-997-6187	47	25
79960	C101-60			15	29
79960	C105-257		2910-00-360-4544	15	16
79960	C106-127			15	14
79960	C109-46-1		2910-00-358-4361	15	7
79960	CIIO-1		5340-00-598-9289	15	8
79960	CI11-62		5360-00-119-2307	14	10
79960	C112-12		5360-00-597-9483	15	10
79960	C117-27		5360-00-598-7809	14	26
79960	C120-4		5315-00-176-4118	15	4
79960	C131-4X2		5330-00-319-5060	14	21
79960	C131-8P			15	26
79960	C135-29			15	28
79960	C138-24		5365-00-307-6816	15	19
79960	C138-51			14	13
79960	C140-2		5306-00-360-6880	15	15
79960	C142-16		5330-00-366-7239	15	5
02978	C14300401		2910-00-003-1005	16	1
79960	C181-66		2910-00-356-0740	KIT	
78553	C1880-10Z			35	16
				35	17
79960	C21-176		4820-00-358-5619	14	6
79960	C23-733			14	18
79960	C24-11BNX9			14	14
79960	C25-103		2910-00-422-9295	14	27
79960	C26-81		5365-00-392-4818	14	32
79960	C29-1451			14	15
79960	C38-51-19		2910-00-492-5990	15	32
14351	C400C206		5306-00-281-5325	3	10
50740	C400K217			3	11
14351	C400L00228		5365-00-364-4954	12	19
50740	C400L231			12	13
79960	C46-23		2910-00-447-9426	14	9
78553	C4983A4-98			42	11
78553	C4983A5-98			42	4
79960	C52-6-1-22		2910-00-140-3884	15	21
79960	C55-22-16		2910-00-407-4976	14	12
14351	C6000306		5306-00-362-2085	5	2
79960	C63-174			15	27
79960	C66-95-60			15	31
79960	C67-49-30			14	7
56118	C7503			39	4
79960	C77-18-22		2910-00-626-4010	15	33
79960	C81-17-35		2910-01-108-2326	15	2
60380	DB41042		3110-00-403-1488	68	22

CROSS-REFERENCE INDEXES

CAGEC	PART NUMBER	PART NUMBER INDEX		FIG.	ITEM
			STOCK NUMBER		
35311	DC2586		4730-00-371-4999	12	20
35311	DC2689		5330-00-249-6724	25	7
14351	D600800340		3130-00-364-6798	10	2
14351	D600800406		2805-00-362-2046	10	10
14351	D6008203		3120-00-353-8628	7	2
14351	D600L02270		2590-00-274-3403	11	1
14351	D600L204		5365-00-424-7125	12	10
30327	E14A		4730-00-254-6211	9	4
77220	E548		5360-00-246-7612	8	4
13174	E708		4720-00-054-6354	BULK	1
02249	FA101		4330-00-903-5668	85	1
63477	FC12438		5310-00-359-0458	59	21
56442	FC3474		4730-00-737-5440	60	2
63477	FC4819		4730-00-278-5812	60	4
63477	F019607		2530-00-555-1656	59	14
01637	FH-10		2940-00-755-6584	85	9
79960	FIX38			20	7
45681	FSOG5			86	6
14892	F1OX3			20	5
14892	F120			20	9
14892	F121X1T3			20	11
14892	F125X1			20	10
14351	F140K306			3	6
				27	2
50740	F140M232			7	16
14351	F16K2001			27	5
14351	F162A04171E40		2805-00-540-5299	5	6
14351	F162A258			1	1
14351	F162H316		3020-00-160-7901	76	10
14351	F162M235		5905-00-710-5363	43	2
14351	F162S04730		2990-00-155-3129	19	1
50740	F162S2380			19	10
14351	F162S253			19	3
14351	F162S351			19	20
79960	F2X1T3		2910-00-354-5015	20	8
14351	F204			9	15
14351	F218D03022		2805-00-981-2512	5	1
14351	F218003032		2805-00-981-2513	5	1
14351	F218I2030			8	8
14351	F218K00202		6620-00-382-8827	25	8
14351	F218L00204		3040-00-371-5003	12	7
50740	F226B00386			7	3
14351	F226H00202		3020-00-033-7771	3	8
14351	F244C00317		3020-01-067-3344	4	4
14351	F244L03120			11	2
14351	F244M04340			28	1
63477	F2796		2530-00-495-8860	60	6
14892	F37X2			20	6
50740	F4U01002			KIT	
14351	F4U02004		5330-00-876-9092	KIT	
50740	F4U3001			KIT	

CROSS-REFERENCE INDEXES

CAGEC	PART NUMBER	PART NUMBER INDEX		FIG.	ITEM
			STOCK NUMBER		
14351	F400A00288010		2805-00-382-8000	8	2
14351	F400A05311		2805-00-155-3226	2	5
50740	F400A238			6	4
14351	F400A3960		2805-00-383-8578	6	5
14351	F400A51327S			1	2
14351	F400A5302A			2	18
14351	F400800255		5330-00-586-5175	10	3
14351	F400B00368		2805-00-382-7986	2	11
50740	F400800383			7	5
14351	F400B04880			10	7
50740	F400B267			10	1
14351	F4008365			7	4
14351	F400B366			2	17
14351	F4008367			2	16
14351	F4008377			4	8
14351	F400B522			7	18
02978	F400C00503		2805-00-217-8640	3	3
14351	F400C04770			4	3
50740	F400E00303			13	2
02978	F400E253		5330-01-133-4784	22	12
14351	F400F376			9	14
14351	F400F3810			16	4
14351	F400G222		3120-00-104-9463	8	17
14351	F400HO0403		3020-00-033-7766	8	13
14351	F400I00228		5340-00-382-8027	8	5
14351	F400I00229		2805-00-214-2911	8	3
14351	F400I00230		2805-00-097-2653	8	10
14351	F400100421		2805-00-322-0519	8	20
02978	F400K00380		4730-00-172-1963	25	10
14351	F400K2940			25	4
14351	F400K4471		2930-00-815-6182	26	2
14351	F400L00210		3120-00-371-5009	12	2
14351	F400L00280			12	14
14351	F400L03240			11	16
14351	F400S201		5340-00-368-6717	19	6
50740	F400S202			19	2
14351	F400TO0181		3120-00-710-6132	KIT	
63728	F401A00403		5330-00-851-7701	2	6
14351	F401A03670			6	1
14351	F4018403			4	7
79960	F466-13		4730-00-489-5765	20	1
14351	F4740			9	12
14351	F600A03990		2805-00-012-2720	6	2
14351	F600tC205		3120-00-362-2074	3	9
34623	F600H00217			12	9
14351	F600H00218		3020-00-353-8725	12	11
50740	F600K371			26	1
14351	F600L04130			12	5
50740	F600L04131			12	1
14351	F6000240			3	4
14351	F601K303		6620-00-100-1150	25	9

CROSS-REFERENCE INDEXES

CAGEC	PART NUMBER	PART NUMBER INDEX		FIG.	ITEM
			STOCK NUMBER		
63477	F603		5310-00-209-1761	60	3
14892	F7XIID			20	2
81240	GM118754		4730-00-288-9440	18	1
11671	GPA2-105CK6		4320-00-737-0736	76	8
81348	GROUP 1/TYPE C/7 .00-12/F/FLKR		2610-00-455-7138	64	3
81982	GSIO1F13		5330-00-884-6965	80	15
				86	5
				86	25
14351	HD227M407			29	36
60038	HM89449		3110-00-765-1213	47	17
83058	HS98330		5340-00-489-5955	21	7
14351	HW244150			33	7
14351	HW245120			33	6
89749	IF316		5315-00-816-1794	5	10
02249	K-22008		4320-00-779-2726	85	5
14351	KD600F-200			7	15
30327	KFO6-04PS90		4730-00-136-2018	86	7
				87	4
79960	K2061		2910-00-010-0322	KIT	
98349	L-14-CP-22A-20		5340-01-121-5638	65	10
98349	L-16-SV-640-A-11		2530-01-113-2002	65	5
66	12				
59875	L14CP22		5340-00-312-0916	66	13
98349	L16SV641All		2530-01-132-7492	65	9
				66	12
51808	MAOK311		5330-00-966-8657	79	15
96906	MS13957-1		2805-00-554-9255	5	6
96906	MS13957-2		2805-00-554-9822	5	6
96906	MS13962-1		5365-00-374-9707	5	7
96906	MS13963-1		3120-00-374-9710	5	3
96906	MS13974-1		3120-00-374-9721	3	2
96906	MS13987-1		3120-00-374-9733	3	1
96906	MS13994-1		3120-00-374-9739	5	9
96906	MS13996-2		2805-00-554-1005	5	8
96906	MS13997-1		2805-00-528-6097	8	6
96906	MS13998-1		2815-00-374-9746	8	7
96906	MS13999-3		2805-00-374-9751	8	1
96906	MS13999-8		2805-00-382-8033	8	9
96906	MS15001-1		4730-00-050-4203	56	7
				83	6
96906	MS15001-4		4730-00-050-4207	83	12
96906	MS15003-1		4730-00-050-4208	65	12
				66	11
				81	24
				82	8
96906	MS15003-4		4730-00-172-0028	33	28
				65	6
96906	MS15003-6		4730-00-172-0034	65	8
				81	21
96906	MS15795-514		5310-00-596-7599	7	11

CROSS-REFERENCE INDEXES

CAGEC	PART NUMBER	PART NUMBER INDEX		FIG.	ITEM
			STOCK NUMBER		
96906	MS15795-514		5310-00-596-7599	26	5
				28	3
96906	MS16562-70		5315-00-836-9638	83	25
96906	MS16624-1150		5365-00-803-7299	83	32
96906	MS16624-125		5365-00-281-6623	65	3
96906	MS16625-1450		5365-00-682-2070	84	18
96906	MS16625-150		5365-00-252-4746	76	15
96906	MS16997-121		5305-00-983-6633	54	1
96906	MS16997-60		5305-00-983-8084	47	13
96906	MS16998-74		5305-00-983-7448	76	11
96906	MS17131-32		3110-00-902-3772	47	33
96906	MS17169-11		3110-00-117-0758	56	8
96906	MS17829-6C		5310-00-483-8790	57	26
96906	MS18154-113		5305-00-915-8087	57	31
				61	12
96906	MS18154-58		5305-00-115-9526	7	21
				23	10
				54	16
				73	5
96906	MS19059-2415		3110-00-100-6152	67	30
96906	MS19061-11		3110-00-142-6040	48	11
96906	MS20913-2S		4730-00-221-2137	47	15
96906	MS21318-15		5305-00-253-5612	76	24
96906	MS24621-7		5305-00-053-1111	87	9
96906	MS24629-12		5305-00-855-0970	35	4
96906	MS24629-25		5305-00-855-0974	31	26
96906	MS24629-57		5305-00-052-6921	36	3
				39	3
96906	MS24665-134		5315-00-839-5820	14	25
				57	8
96906	MS24665-281		5315-00-839-2326	80	3
96906	MS24665-283		5315-00-842-3044	21	11
				34	14
				44	17
				61	19
96906	MS24665-287		5315-00-011-9120	61	13
96906	MS24665-315		5315-00-187-9376	46	13
				80	19
96906	MS24665-353		5315-00-839-5822	65	4
96906	MS24665-355		5315-00-012-0123	83	26
96906	MS24665-357		5315-00-298-1481	62	8
				66	9
				83	8
96906	MS24665-360		5315-00-298-1499	54	15
96906	MS24665-385		5315-00-187-9382	21	5
96906	MS24665-499		5315-00-842-3045	21	18
96906	MS24667-77		5305-00-052-2232	83	3
96906	MS27183-11		5310-00-809-3078	764	3
96906	MS27183-12		5310-00-081-4219	46	4
				57	27
96906	MHS27183-13		5310-00-087-7493	22	9

CROSS-REFERENCE INDEXES

CAGEC	PART NUMBER	PART NUMBER INDEX		FIG.	ITEM
			STOCK NUMBER		
96906	MS27183-13		5310-00-087-7493	39	7
				78	3
				80	17
96906	MS27183-14		5310-00-080-6004	13	8
				28	9
				33	10
				34	1
				34	15
				2	2
96906	MS27183-15		5310-00-809-4061	21	12
				23	5
				37	7
				41	13
				57	24
				66	3
				73	4
				76	3
				87	11
				44	16
				61	15
96906	MS27183-19		5310-00-809-3079	72	7
				72	27
96906	MS27183-24		5310-00-809-8536	71	4
96906	MS27183-28		5310-00-982-6562	83	5
96906	MS27183-29		5310-00-209-0698	62	7
96906	MS27183-6		5310-00-082-1404	34	8
96906	MS27183-8		5310-00-809-8546	35	12
				72	29
96906	MS27183-9		5310-00-823-8804	41	2
96906	MS28774-240			81	12
96906	MS28775-112		5330-00-599-2934	80	13
96906	MS28775-216		5330-00-641-0231	76	18
96906	MS29513-016		5330-00-248-3845	79	29
96906	MS35190-293		5305-00-958-5248	74	4
96906	MS35191-268		5305-00-984-7360	42	8
96906	MS35206-228		5305-00-984-4988	30	6
96906	MS35206-235		5305-00-984-6222	34	7
96906	MS35206-264		5305-00-984-6211	35	1
				42	13
96906	MS35207-243		5305-00-958-4358	15	13
96906	MS35265-79		5305-00-543-4302	31	22
96906	MS35291-061		5305-00-543-2419	7	22
				48	4
				66	1
96906	MS35333-39		5310-00-576-5752	31	4
96906	MS35333-40		5310-00-550-1130	4	9
96906	MS35333-41		5310-00-167-0721	8	11
				10	9
				14	3
96906	MS35333-42		5310-00-595-7237	21	2
				53	23

CROSS-REFERENCE INDEXES

CAGEC	PART NUMBER	PART NUMBER INDEX		FIG.	ITEM
			STOCK NUMBER		
96906	MS35333-42		5310-00-595-7237	81	7
96906	MS35333-46		5310-00-543-4385	53	22
96906	MS35335-35		5310-00-627-6128	28	9A
96906	MS35336-51		5310-00-194-9220	83	2
96906	MS35338-40		5310-00-543-2410	35	5
96906	MS35338-41		5310-00-045-4007	30	8
				34	12
96906	MS35338-43		5310-00-045-3296	14	30
				15	11
				38	3
				42	10
				72	30
96906	MS35338-44		5310-00-582-5965	19	15
				30	2
				31	21
				32	6
				47	12
				57	33
				78	5
96906	MS35338-45		5310-00-407-9566	16	8
				21	19
				22	10
				25	2
				27	7
				31	12
				37	18
				39	6
				44	5
				45	3
				46	5
				47	29
				48	20
				50	1
				50	18
				51	4
				52	5
				58	14
				59	8
				60	13
				61	4
				74	9
96906	MS35338-46			4	2
				7	13
				9	11
				12	22
				22	2
				23	8
				28	2
				37	8
				41	12
				46	1

CROSS-REFERENCE INDEXES

CAGEC	PART NUMBER	PART NUMBER INDEX		FIG.	ITEM			
			STOCK NUMBER					
96906	MS35338-46			48	5			
				54	7			
				57	6			
				59	11			
				60	7			
				66	4			
				69	5			
				73	3			
				76	6			
				78	2			
				80	24			
				82	10			
				87	12			
96906	MS35338-47	5310-00-209-0965		4	6			
				7	6			
				48	2			
				58	16			
				66	6			
96906	MS35338-48	5310-00-584-5272		81	5			
				37	3			
				57	2			
				61	8			
				62	12			
96906	MS35338-49	5310-00-167-0680		72	25			
				34	2			
96906	MS35338-50	5310-00-820-6653		46	15			
				53	19			
				55	4			
				63	2			
96906	MS35338-51	5310-00-584-7888		82	4			
96906	MS35338-52	5310-00-754-2005		72	2			
96906	MS35338-53	5310-00-584-7889		71	3			
96906	MS35425-39	5310-00-080-8495		17	1			
96906	MS35648-8	5340-00-050-1600		2	20			
96906	MS35649-202	5310-00-934-9758		31	34			
				42	12			
				72	31			
				57	32			
				60	12			
				21	10			
				23	9			
				57	16			
				60	21			
				66	5			
96906	MS35649-2252	5310-00-997-1888		72	17			
				73	2			
				76	5			
				78	7			
				80	25			
				87	13			
				30	9			
96906	MS35649-2312	5310-00-829-9981		21	10			
				23	9			
96906	MS35649-2382	5310-00-056-3395		57	16			
				60	21			
				66	5			
				72	17			
				73	2			
				76	5			
				78	7			
				80	25			
				87	13			
				30	9			
96906	MS35649-262	5310-00-934-9747						

CROSS-REFERENCE INDEXES

CAGEC	PART NUMBER	PART NUMBER INDEX		FIG.	ITEM
			STOCK NUMBER		
96906	MS35649-262		5310-00-934-9747	34	13
96906	MS35650-302		5310-00-934-9751	14	29
				35	13
				42	14
96906	MS35650-3312		5310-00-054-4892	21	20
				44	11
				61	5
96906	MS35650-382		5310-00-934-9754	15	12
96906	MS35691-13		5310-00-853-9335	21	14
				44	13
96906	MS35691-17		5310-00-851-2682	61	6
				72	13
96906	MS35691-29		5310-00-835-2036	60	9
96906	MS35691-33		5310-00-834-8732	56	5
				83	42
96906	MS35691-37		5310-00-834-8734	69	1
96906	MS35691-41		5310-00-899-1957	46	14
96906	MS35691-61		5310-00-842-1190	9	5
				83	34
96906	MS35691-9		5310-00-891-1709	31	13
				46	7
96906	MS35692-33		5310-00-841-2041	57	18
96906	MS35692-802		5310-00-841-2041	61	14
96906	MS35756-6		5315-00-616-5514	12	8
96906	MS35756-9		5315-00-616-5525	8	14
				76	28
96906	MS35784-3		4820-00-272-3346	11	12
96906	MS35810-3		5315-00-754-0848	46	12
				80	18
96906	MS35842-12		4730-00-908-3193	17	5
				24	2
				80	7
				86	8
96906	MS39166-3		4730-00-011-6452	18	3
96906	M539230-5		4730-00-253-4415	80	5
96906	MS45904-72		5310-00-889-2527	33	2
96906	MS45904-76		5310-00-061-1258	41	10
96906	MS49005-13		4730-00-429-0516	48	9
				50	19
96906	MS49005-4		4730-00-954-1281	11	11
				48	7
96906	MS49005-6		4730-00-057-5555	13	4
02951	MS49005-8		4730-00-289-5176	2	3
				47	41
96906	MS49006-8		4730-01-135-8310	53	15
96906	MS51068-45		3030-00-141-8946	28	13
96906	MS51092-1		5310-00-684-3463	7	14
96906	MS51095-369		5305-00-964-0562	13	1
96906	MS51095-372			80	9
96906	MS51095-416		5305-00-964-0589	57	1
96906	MS51508A8-8		4730-00-052-3420	83	36

CROSS-REFERENCE INDEXES

CAGEC	PART NUMBER	PART NUMBER INDEX		FIG.	ITEM
			STOCK NUMBER		
96906	MS51525A5			86	12
96906	MS51527A6		4730-00-143-3941	86	26
96906	MS51849-55		5305-00-115-9934	29	20
96906	MS51861-46		5305-00-432-4202	38	2
96906	MS51879-4		4730-01-043-5999	16	3
				60	19
96906	MHS51922-17		5310-00-087-4652	76	4
96906	MS51953-145		4730-00-196-1470	11	14
96906	MS51953-97		4730-00-196-1468	83	39
96906	MS51961-14		3110-00-227-3244	65	11
96906	MS51961-15		3110-00-227-3245	56	1
96906	MS51961-27		3110-00-141-9793	82	15
				83	29
96906	MS51962-21		3110-00-197-7830	83	30
96906	MSS51963-137		5305-00-725-0168	82	7
96906	MS51963-143		5305-00-724-7215	82	6
96906	MS51967-11		5310-00-880-8189	7	17
96906	MS51967-14		5310-00-768-0318	72	10
96906	MS51967-17		5310-00-763-8913	46	16
96906	MS51967-2		5310-00-761-6882	30	1
				32	7
				37	15
				74	2
				78	4
96906	MS51967-29		5310-00-762-6248	71	2
96906	MS51967-5		5310-00-880-7744	14	4
				16	6
				25	1
				37	19
				39	5
				74	10
96906	MS51967-6		5310-00-931-8167	33	1
96906	MS51967-8		5310-00-732-0558	7	23
				12	23
				19	14
				22	1
				28	5
				33	9
				37	9
				41	11
				78	1
96906	MS51968-11		5310-00-880-7745	58	15
96906	MS51968-12		5310-00-926-5916	81	4
96906	MS51968-14		5310-00-732-0560	37	4
				62	11
96906	MS51968-2		5310-00-768-0319	19	9
				19	18
96906	MS51968-20		5310-00-763-8905	53	20
				63	7
96906	MS51968-23		5310-00-763-8901	83	35
96906	MS51968-3		5310-00-913-7020	19	8

CROSS-REFERENCE INDEXES

CAGEC	PART NUMBER	PART NUMBER INDEX		FIG.	ITEM
			STOCK NUMBER		
96906	MS51968-8		5310-00-732-0559	4	1
96906	MS90725-1		5305-00-068-0498	84	2
96906	MS90725-10		5305-00-071-2241	30	5
96906	MS90725-109		5305-00-044-4153	72	23
96906	MS90725-14		5305-00-071-2237	78	8
96906	MS90725-155		5305-00-724-5905	61	9
96906	MS90725-162		5305-00-724-5910	55	3
96906	MS90725-3		5305-00-068-0500	47	45
96906	MS90725-31		5306-00-225-8496	22	11
				37	17
				45	4
				49	7
				52	6
				58	13
				59	9
				87	1
96906	MS90725-33		5306-00-225-8498	27	8
				50	17
96906	MS90725-34		5306-00-225-8499	39	8
				48	21
				81	6
96906	MS90725-36		5306-01-075-8519	46	8
				47	30
				50	2
96906	MS90725-5		5305-00-068-0501	37	16
96906	MS90725-53		5305-00-269-3204	33	4
96906	MS90725-57		5305-00-269-3208	9	10
				28	4
96906	MS90725-6		5305-00-068-0502	32	3
96906	MS90725-64		5305-00-269-3214	54	6
				78	6
96906	MS90725-65		5305-00-269-3215	48	10
				57	7
96906	MS90725-68		5305-00-269-3218	72	14
96906	MS90725-69		5305-00-269-3219	28	16
96906	MS90725-77		5305-00-269-3227	19	16
96906	MS90725-91		5305-00-042-9477	66	8
96906	MS90726-182		5305-00-900-0577	27	4
96906	MS90726-40		5306-00-225-9095	44	6
96906	MS90727-162		5305-00-727-2283	63	5
96906	MS90727-91		5305-00-709-8542	81	17
96906	MS90728-139		5305-00-716-7454	34	3
96906	MS90728-185		5305-00-900-1118	72	3
96906	MS90728-200		5305-00-947-4363	72	28
96906	MS90728-30		5306-00-226-4823	11	9
96906	MS90728-40		5306-00-226-4833	51	3
96906	MS90728-41		5306-00-226-4834	50	3
96906	MS90728-42		5306-00-226-4835	46	6
96906	MS90728-62		5305-00-068-0511	21	9
				23	4
				59	12

CROSS-REFERENCE INDEXES

CAGEC	PART NUMBER	PART NUMBER INDEX		FIG.	ITEM
			STOCK NUMBER		
96906	MS90728-62		5305-00-068-0511	82	11
96906	MS90728-66		5305-00-782-9489	7	12
				57	12
				61	7
96906	MS90728-73		5305-00-990-8632	60	8
96906	MS90728-85		5305-00-071-1786	7	20
96906	MS90728-89		5305-00-071-2055	7	7
				48	1
				66	7
50740	M330S200			19	12
14351	M363M00211			28	12
81349	M83248/1-912		5330-00-020-0064	80	23
11288	M90		4720-00-489-5960	24	1
80205	NAS1096-3-9		5305-00-812-8643	14	23
81343	NAS561P3-11		5315-00-531-7259	57	20
80205	NAS561P6-13		5315-00-800-6936	31	15
80205	NAS620-416L		5310-00-754-1686	11	7
60380	NTA1423		3110-00-779-3506	67	34
14351	N56S205			19	11
73370	PB50		2940-00-892-6214	9	9
73370	PB50-10E		2940-00-155-3119	9	7
78500	P12			52	3
81336	RSMS13957-1		2805-00-388-6653	5	5
96906	RSMS13957-2		2805-00-388-6654	5	5
81336	RSMS13957-3		2805-00-388-6655	5	5
78500	RV7610		5320-00-637-5645	53	12
71400	SFE14		5920-00-280-4007	36	4
03925	SF211-8		4720-00-067-0454	87	6
05415	SN2543			62	9
19239	STB6301		5930-00-132-8283	35	3
14351	S4508			19	5
76700	T-10113		2990-00-407-5007	22	8
05415	TA173FHX123			52	1
08018	TII-107		5330-00-784-0333	50	11
08018	T11-108		5330-00-784-0332	50	10
05415	T11-12		3020-00-875-4773	47	2
05415	T11-145		5330-00-875-4778	48	15
79410	T11-204			50	30
79410	T11-205C		5340-00-350-8851	79	21
79410	T11-208		5330-00-761-8943	50	29
79410	T11-215		5360-00-410-3054	50	21
79410	T11-223		5360-00-520-1518	50	26
79410	T11-230		5305-00-241-6576	50	8
79410	T11-231A			50	32
79410	T11-233		4820-00-483-8211	50	15
				50	25
79410	T11-244		2520-00-104-6347	50	27
79410	T11-247		5360-00-646-8496	50	6
79410	T11-6B		5365-00-824-3298	47	32
79410	T11-82A			50	14
08018	T11-83			50	12

CROSS-REFERENCE INDEXES

CAGEC	PART NUMBER	PART NUMBER INDEX		FIG.	ITEM
			STOCK NUMBER		
79410	T12-10			47	10
79960	T21S8		5310-00-262-9717	15	6
79410	T26-27A			47	23
79410	T26-35		3040-00-155-3151	47	14
79410	T26-8			47	20
79960	T301S10-10			15	18
79960	T315S5-4		5305-00-113-6253	14	20
				15	17
50740	T427B201			10	11
79960	T56-20		5310-00-508-3010	15	1
79960	T56-23		5330-00-176-4123	15	20
79960	T56-24		5310-00-358-5683	15	22
79960	T56-52		5310-00-366-7243	15	30
79960	T57-4			14	22
79960	T63-18		5315-00-471-3930	14	33
79960	T63-9		5315-00-238-1587	14	19
76126	T8S10-13		5305-00-374-6028	14	31
79960	T8S8-10		5305-00-619-5762	14	16
				15	9
79960	T91-3		4730-00-105-2684	15	23
09990	VDP11DP64		4820-00-920-9636	79	1
00642	XH-2992		5995-00-107-4060	33	20
50740	X00334			6	6
14351	X03203		5306-00-207-8351	8	12
14351	X05934			4	11
14351	X07810		5330-01-012-3584	7	8
14351	X12400			16	5
14351	X12592			9	13
14351	X13201		3040-00-106-5618	19	19
63728	X14192		5310-00-188-4237	11	10
14351	X14235			3	5
				27	3
14351	X14264		5310-01-012-2349	2	14
14351	X14323		5310-00-894-9407	13	7
50740	X14395			10	4
14351	X17095		5315-00-010-3723	12	4
14351	X18188		5310-00-199-5302	5	4
14351	X18278			13	6
14351	X18327		5310-00-596-5910	6	7
14351	X18354			76	9
14351	X18498		5310-00-842-9131	8	15
76110	X187		5340-00-761-8959	22	4
14351	X19548		5307-00-265-9187	16	7
14351	X19871			19	13
14351	X201			12	15
14351	X213A			28	14
76110	X22		5340-00-304-7393	22	7
14351	X2202		5340-00-368-6691	2	7
14351	X22048			2	1
14351	X22127026		5305-00-494-2701	2	4
14351	X2236		5340-00-664-6114	2	19

CROSS-REFERENCE INDEXES

CAGEC	PART NUMBER	PART NUMBER INDEX		FIG.	ITEM
			STOCK NUMBER		
14351	X26075			11	15
14351	X2949		5305-00-974-3801	4	12
14351	X2958		5305-00-207-4682	10	8
14351	X2986		5306-00-033-7495	2	13
14351	X3043A		5305-00-376-8301	4	13
14351	X3250		5306-00-038-4333	26	4
14351	X3429			4	5
14351	X3511			2	15
14351	X3800			28	15
14351	X3896		5306-00-298-4871	10	6
02978	X3924			10	13
14351	X3938		5305-00-297-8498	4	10
14351	X4057		5307-00-268-5752	7	24
				12	21
				13	9
14351	X4102			25	6
14351	X4107		5307-00-334-9944	14	2
14351	X5036		4730-00-221-6215	25	5
14351	X5696		5340-00-712-1343	19	21
14351	X5719			7	9
14351	X5790		5306-00-689-3992	31	1
14351	X5793			19	17
14351	X5957			26	3
14351	X6794			7	10
14351	Y112S240			19	4
14351	Y400G231		3120-00-397-9179	8	18
14351	Y400G232		3120-00-397-9180	8	19
14351	Y400I00203		3120-00-374-4172	8	16
05415	Y400L226			11	13
14351	Y69M229		2920-00-499-8696	28	11
81348	ZZ-I-550/GROUP 5 /7.0-12/ONCENTER		2610-00-204-3016	64	4
81348	ZZ-T-410A/GP1/6. 90-9/E/SWHR			64	2
11083	0Z8488		4730-00-013-7409	25	3
05415	000006		5330-00-755-6576	81	9
05415	000047		5330-00-760-7168	81	13
05415	000114			82	19
16662	0001302-2537		3930-00-623-0872	79	4
05415	000192		4730-00-167-4087	83	37
05415	000194		6150-00-489-5982	42	9
16662	000239-1104		2910-00-293-6915	20	4
05415	000259		4730-00-167-4104	24	4
05415	000545			86	1
05415	000546			86	15
05415	000671		3930-00-791-7291	84	12
05415	000737		5307-00-919-5145	62	5
	001312		5340-00-843-2750	84	5
79470	00904H-102404-02 800		4720-00-922-5327	9	1
86579	011			76	22

CROSS-REFERENCE INDEXES

CAGEC	PART NUMBER	PART NUMBER INDEX		FIG.	ITEM
			STOCK NUMBER		
93568	01760-0089		5310-00-308-6051	53	10
92392	0206553			47	35
30612	0237006-2		5310-00-949-9299	29	38
19207	0546354-1			86	17
45681	1-2-421			BULK	3
19207	1-2-421-36			86	3
81348	1-24-430-D		6140-00-984-0159	41	8
79500	1JH3476PC2		4820-00-254-8637	18	5
79410	10-09-171-001			47	16
79410	10-09-212-001			48	3
14351	10EL230		5360-00-253-6962	11	6
05415	10Y12109		5310-00-113-3872	83	4
09990	100X73		5305-00-828-6155	79	6
05415	100098			81	8
05415	100100		3930-00-402-8288	81	16
05415	100101			81	10
89346	100114R1		5306-00-174-4202	7	1
05415	100502			81	11
05415	100520			81	20
05415	100521			81	20
05415	100606			83	1
05415	100608			83	20
05415	100609			83	17
05415	100610			82	2
05415	100611			82	9
05415	100677			59	10
19207	100687-12			59	18
19207	100690-12			59	4
19207	100691-12			59	4
05415	100719		3930-00-489-5986	82	17
05415	100721			82	18
05415	100722			82	20
05415	100742		3930-00-488-8511	81	3
05415	100743		3930-00-488-8512	81	3
05415	100744			81	19
05415	100818		4710-01-167-7216	60	11
05415	100856			68	4
05415	100858		2530-00-493-1989	68	14
05415	100945			36	1
05415	100990			60	16
05415	101006			37	11
05415	101008			35	11
05415	101014			36	2
05415	101037			37	10
05415	101063			83	14
05415	101101			37	1
05415	101102		6150-00-455-1331	42	1
05415	101118		5315-00-218-1573	81	22
05415	101285		6220-00-181-2188	37	14
05415	101327		5970-00-403-5913	34	10
05415	101334			47	39

CROSS-REFERENCE INDEXES

CAGEC	PART NUMBER	PART NUMBER INDEX		FIG.	ITEM
			STOCK NUMBER		
05415	101387			76	2
05415	101691			72	1
05415	101706			48	17
05415	101709	5365-00-646-8238		48	23
05415	101712			49	3
05415	101713	2520-00-158-1307		49	9
05415	101714	2520-00-158-1309		49	15
05415	101715	2520-00-158-1308		49	16
05415	101717	4310-00-158-1306		49	5
05415	101718			49	17
05415	101719			49	2
05415	101720	5310-00-166-8566		47	27
05415	101721			47	28
05415	101722			47	42
05415	101723			47	44
05415	101725	3110-00-245-8829		47	26
05415	101726			47	24
05415	101728			47	22
05415	101729	5365-00-166-1432		47	21
05415	101734			47	19
05415	101736	3040-00-104-6355		47	4
05415	101739			47	6
05415	101744	5330-00-166-1469		50	33
05415	101745			48	22
05415	101751	4320-00-229-3627		51	1
05415	101753			49	6
05415	101758			47	8
05415	101762			47	11
05415	101764			48	12
05415	101768	2520-00-155-2965		48	6
05415	101770			47	38
05415	101771			47	40
05415	101774			49	8
05415	101775	5305-00-179-9539		49	12
05415	101776			48	19
05415	101777			49	11
05415	101778	5330-00-646-8147		47	47
05415	101779	5330-01-017-0566		47	43
05415	101780			47	46
05415	102082	5995-00-167-6869		42	7
05415	102165			34	11
05415	102166			47	1
05415	102214			73	6
05415	102216			72	12
05415	102234			45	1
05415	102290	2520-00-137-7859		49	1
05415	102294			80	16
95415	102301			87	3
05415	102326			61	11
05415	102329			61	10
05415	102330			61	17

CROSS-REFERENCE INDEXES

CAGEC	PART NUMBER	PART NUMBER INDEX		FIG.	ITEM
			STOCK NUMBER		
05415	102331			61	16
05415	102333			60	22
05415	102344		2530-00-105-2460	65	7
05415	102354			44	14
05415	102355			44	15
05415	102358			70	3
05415	102372			21	6
18876	10240012		5355-01-037-0835	44	1
05415	102491			17	7
05415	102492			22	3
05415	102493		2990-01-017-8084	22	5
05415	102516		4720-00-161-7644	24	3
05415	102534		2930-00-223-3266	23	2
05415	102535			23	7
05415	102536			23	3
05415	102611		4730-00-030-7480	84	25
05415	102656		4730-00-595-2220	84	13
05415	102689			67	2
05415	102720			78	9
05415	102723			21	3
05415	102802		5315-00-311-8237	56	2
05415	102807			86	20
05415	102881			18	2
05415	102976		5330-00-629-4662	84	3
05415	103034		3020-00-407-4831	83	28
24617	103374		5315-00-816-1794	57	19
08742	104X15A		5330-00-439-8123	79	13
05415	104108		5970-00-450-9420	40	8
05415	104435		2520-00-030-7484	84	17
11671	10549			76	23
05415	105652		3930-00-488-8581	KIT	
11671	10566		5315-00-176-0766	76	29
81795	106941			38	1
09990	108X8		5365-00-932-1086	79	25
73370	108089		2940-00-478-8403	9	8
05415	109198			14	5
92993	11TS15-2		5930-00-708-0189	35	2
05415	11Y12470		5306-00-114-0112	83	33
05415	11Y9009		5310-00-038-4317	65	2
16764	1100938		2920-00-450-0025	29	1
16764	1107244		2920-00-064-7737	31	2
16764	1112673		2920-00-917-4300	33	13
16764	1114506		2920-00-015-0419	31	5
16764	1115045		2920-00-038-4447	33	5
16764	1119507		2920-00-019-0463	30	4
05415	112Y8461		3120-00-544-4329	84	22
05415	113Y8461		5365-00-038-4318	84	11
05415	114Y8461		5365-00-038-4319	84	16
05415	115MAN1			83	18
05415	115Y8461B		3120-00-544-4332	84	19
05415	116Y8339			46	18

CROSS-REFERENCE INDEXES

CAGEC	PART NUMBER	PART NUMBER INDEX		FIG.	ITEM
			STOCK NUMBER		
30780	12-3-4AE40GS		4730-00-106-5497	83	40
30780	12-3/4F50G-S		4730-00-407-0509	80	22
70434	12BCAC		4730-00-054-7618	86	11
05415	12Y11786		5360-00-616-4267	61	1
94135	12Z2007-386		5310-00-064-8522	44	10
				72	8
30327	12081-8X1-8		4730-00-415-3172	9	3
78500	1229S825		3120-00-311-8337	53	6
19207	12296626		7690-01-114-3702	75	1
05415	124MLW4		5305-00-411-9225	81	2
05415	124MLW8			81	23
05415	124MLX4			82	3
24617	124545		5315-00-616-5526	29	24
78500	1246D290		5365-00-427-2282	53	21
05415	127MAB1		5310-00-824-0984	54	13
05415	127MAF11		5310-00-406-2172	83	7
05415	127MAF6		5310-00-406-2173	83	10
05415	127MCC1		3930-00-065-1754	76	17
05415	127MCY1		5365-00-166-8597	18	8
09704	12716SLIDE			74	11
49234	1273A		2910-00-717-3518	18	10
05415	128MAA1		5310-00-105-6818	48	13
				50	7
05415	128MAR1			87	2
05415	129MBF2			72	6
05415	129MBF3		5310-00-168-7324	44	8
14351	13XX04158			33	3
14351	13XX04188			28	6
14351	13XX05954			28	7
14351	13XX19006B			33	11
14351	13XX4036			6	3
78500	13X113			53	24
43334	1309LY1A		3110-00-155-6722	52	8
05415	131MEJ1		5310-00-113-3881	45	2
05415	131MGR1			46	11
05415	131MGR2		5310-00-168-7325	34	16
05415	131MHK1			83	31
05415	131MHK2			83	27
30076	132820		2920-00-960-0487	33	17
05415	134MBN30		4720-00-161-7642	80	8
05415	134MKC1		4720-00-402-9511	51	6
05415	134MPT4		4720-00-197-1671	86	19
05415	134MPT5		4720-00-197-1670	86	18
05415	134MSX7		4720-00-407-4734	86	14
05415	134MSX8		4720-00-197-1669	86	13
88690	13460-2		2920-00-758-0003	32	5
05415	135NLD1			87	14
05415	135NLT2		2990-00-407-5064	22	6
05415	136MHN2		4710-01-165-9669	60	20
24617	138805		5305-00-411-9237	83	41
05415	14W12293		4730-00-029-0247	84	8

CROSS-REFERENCE INDEXES

CAGEC	PART NUMBER	PART NUMBER INDEX		FIG.	ITEM
			STOCK NUMBER		
78500	14X57		5310-00-753-5081	54	14
05415	14Y8568		3040-00-931-4542	21	13
				44	12
52788	140722			40	9
05415	148MFP2			18	6
05415	148MFR2			87	8
80201	148028M1P			76	14
14351	15SL211		2530-00-535-3737	11	8
78500	15X249			53	5
64294	151-21760-2			77	7
64294	151-21761-1			77	4
64294	151-21762			77	5
64294	151-21763		5360-00-960-9300	77	6
64294	151-23575-1		5360-00-646-9405	77	10
62494	151-25850			77	2
64294	151-26123		5365-00-807-3605	77	3
64294	151-26921			77	9
92867	15255300		2590-00-488-8568	57	36
92867	15255301		2590-00-488-8569	57	11
02249	1545		2940-00-977-0902	85	6
02249	1546		4820-00-233-7810	85	7
02249	1548		5365-00-406-7793	85	4
02249	1549		5305-00-456-7198	85	2
02249	1550		5310-00-126-5236	85	8
50740	16EV201			16	2
05415	160MAC2		4820-00-167-4103	23	6
95879	1652		4730-00-222-0992	83	22
09990	1652-5502945			79	45
09990	1652-562809			79	5
09990	1652-572025			79	40
09990	1652-572031			79	47
09990	1652-572033			79	35
				79	43
09990	1652-635373			79	24
66640	166D1			2	9
30076	169523		5961-00-866-3357	29	14
50740	17EL204		5330-00-383-8694	12	17
09990	17X36		5310-00-135-7292	79	10
05415	172MAG4		5330-00-797-2583	84	24
05415	172MAG5		5330-00-768-4062	84	9
05415	172MAG6		5310-00-679-9010	84	14
05415	172MLR1		5330-00-287-0580	48	24
05415	172MLT1		2805-00-847-9908	49	4
05415	172MMG1		5330-00-821-3871	79	14
05415	172MNR1			82	21
90407	17317P11		5360-00-016-2436	79	16
78500	174404		5365-00-312-0829	59	15
78500	1745M13		2530-00-288-0795	59	13
05415	175MBS5		6140-00-892-7255	41	7
78500	1779Q147		5315-00-087-0168	58	7
05415	180MBL1			41	9

CROSS-REFERENCE INDEXES

CAGEC	PART NUMBER	PART NUMBER INDEX		FIG.	ITEM
			STOCK NUMBER		
78500	1807A1		5340-00-217-9575	58	8
05415	182MAK1		5330-00-629-4676	84	23
05415	182MAK3		5330-00-629-4677	84	15
Oc415	182MAN3		3930-00-629-4680	84	26
05415	182MHFI		5330-00-470-5585	68	32
05415	182MLL1		5330-00-133-4176	81	14
16764	1839345		3120-00-661-6764	31	11
78500	1846Z78			58	10
16764	1847933		5310-00-407-3548	29	16
				29	19
16764	1852928		5961-00-110-5622	29	8
				29	28
78500	1874H86		3040-00-718-7766	52	9
16764	1880902			33	24
16764	1892899		2920-00-775-6241	31	19
24617	189315		5305-00-018-9315	56	4
05415	1898E993		4730-00-105-2469	59	1
78500	1898G683		4730-00-312-0846	59	20
78500	1898Q693		5330-00-443-4734	52	4
82271	19006-17		4820-00-848-1925	83	38
01276	190264-12S		4730-00-738-7544	86	21
16764	1906945		5977-00-337-8112	31	27
16764	1911255			33	23
16764	1913960		5305-00-428-6527	31	41
16764	1915172		5310-00-596-5152	29	39
16764	1919149			31	8
16764	1926618		5977-00-675-1765	31	30
16764	1927853		5970-00-997-9816	31	39
11862	1928021		3120-00-888-6630	31	18
11862	1928022		5365-00-804-9666	31	17
16764	1928023		5310-00-606-6608	31	16
16764	1928111		5910-00-644-6204	33	18
16764	1928804		5310-00-242-7820	29	10
16764	1934458		5330-00-684-3123	29	30
72902	1936-1		5330-00-489-5985	81	18
16764	1938193		5999-00-844-7422	33	15
16764	1939970		5306-00-879-4603	31	24
16764	1940469			31	40
16764	1940474		5315-00-010-2125	31	31
16764	1940475		5360-00-776-9967	31	29
16764	1940477		5977-00-893-0088	31	28
16764	1941075		5977-00-895-4138	31	32
16764	1941109		2920-00-841-8289	31	25
16764	1941110		5306-00-879-4602	31	9
16764	1941113		2920-00-841-3254	31	7
16764	1943529		2920-00-577-7121	31	38
16764	1947344			29	32
94289	194737M1		4720-00-908-7134	17	6
16764	1950569		5330-00-104-9486	33	27
16764	1954548			33	21
16764	1958220			31	10

CROSS-REFERENCE INDEXES

CAGEC	PART NUMBER	PART NUMBER INDEX		FIG.	ITEM
			STOCK NUMBER		
16764	1958224		5360-00-075-4759	31	20
16764	1958679		5360-00-947-1184	31	6
16764	1959381		2920-00-844-8116	29	25
16764	1960325		2920-00-848-4538	33	16
16764	1960814		2920-00-268-3677	33	19
16764	1960833		2920-00-226-1993	33	14
16764	1961323		5340-00-151-7058	29	5
16764	1961780			29	33
16764	1961853			33	26
16764	1961856		3120-00-019-2936	33	30
16764	1962213			33	12
16764	1962479			33	22
16764	1962629			30	3
16764	1963258			33	25
16764	1964117		5360-00-764-9005	29	18
16764	1966391		5325-00-027-0973	31	37
16764	1967550		2920-00-876-9117	33	31
72741	197-207		5305-00-543-4372	46	2
02697	2-116-47-41		5330-00-623-0000	79	38
				79	46
30760	2A605		3110-00-185-6305	68	20
43999	2W2SP33-28-125		5310-00-995-8921	2	12
00736	202734		2805-00-476-5473	87	7
49956	203-1069P1		5310-00-686-1094	29	15
83299	2040E6504		2940-00-606-2568	12	18
11671	20820		4320-00-401-9300	76	19
11671	20902			76	20
11671	20903			76	27
24617	211573		3110-00-646-8282	50	13
05415	212MHD2			44	7
79410	22AT11-200A		2520-00-009-2169	50	4
72962	22NU040		5310-00-826-8965	41	3
14351	22RB221			10	5
78500	2233T124		3020-00-847-9911	53	9
78500	22348210		3020-00-311-8691	53	7
05415	23R5283X		2590-00-848-0017	39	1
11671	23321		5365-00-401-9318	76	21
87373	23730-12-12			86	23
05415	240MAS1			40	7
05415	25W3505		2530-00-303-9897	62	10
05415	251MBE1		3930-00-406-7188	83	19
54123	25582		3120-00-383-3838	12	6
05415	258W9096		4730-00-086-2435	60	15
01276	2583-16		4720-00-009-7259	86	9
92850	26-3301		2540-00-986-4479	21	17
52788	264831		4820-00-164-2664	69	22
52788	264832		5360-00-499-9356	69	23
05415	265MAB1		3020-00-104-8772	57	25
32232	267834			30	7
80201	268H130M1		5330-00-527-7328	51	2
09990	27X374			79	11

CROSS-REFERENCE INDEXES

CAGEC	PART NUMBER	PART NUMBER INDEX		FIG.	ITEM
			STOCK NUMBER		
05415	270MCJ1		2530-00-057-2815	63	9
82445	2702		6220-00-846-0053	37	2
52788	270254		5995-00-392-3463	69	20
71843	2708-1-2-5A		5315-00-013-8085	61	18
05415	271MKM15		4820-00-881-0603	77	1
24617	272423			71	6
16764	274738		5305-00-989-5627	31	36
19207	2775525-24			60	18
05415	278MAH2			17	3
78500	2808E1071		5330-00-761-8972	54	9
78500	2808P614		5330-00-358-9809	53	16
78500	2808T1086		5330-00-761-8971	54	3
78500	2808X596		5330-00-358-9808	53	17
78500	2808Y597		5330-00-358-9806	46	9
78500	28082598		5330-00-358-9807	46	17
05415	283MGJ1			41	4
05415	283MKH1			32	4
64493	2847-N-872		4730-00-403-4724	59	6
78500	2847M871		4730-00-403-4723	59	6
78500	2847N742			57	17
05415	285MJS1			72	26
05415	285MJV2			35	14
05415	285MJW2			35	15
78500	2858M91		5360-00-217-9600	58	9
05415	288MOK1			68	28
05415	288MJG1			83	9
05415	288MJJ1			83	21
05415	288MMW2			72	22
05415	288MMW3			72	18
05415	288MMX1			72	20
05415	288MSP1			80	1
05415	288MSP3			80	4
05415	288MVH1			44	2
05415	291MAG1			50	31
05415	297MAH1		2920-00-245-7670	70	4
05415	298MCM1			72	24
05415	298MEC1			80	26
05415	298U7774XC33		3040-00-881-0633	84	1
05415	299MYJ1			82	5
79410	3-61		5330-00-965-0740	51	5
02697	3-904N674-70		5330-00-755-4955	79	9
11083	3K6711		3110-00-902-3758	49	18
05415	3Y11786		5360-00-848-5938	57	14
05415	3001BB1			KIT	
05415	3001BC1			KIT	
05415	3001BD1		4820-00-116-0813	KIT	
05415	3001BE1		2530-00-105-0233	KIT	
05415	3001Y14		3930-00-755-4969	KIT	
92850	3041		2540-00-891-6837	61	3
11671	30636-4		3930-00-401-8393	76	12
05415	307MCE1		3040-00-158-2522	65	1

CROSS-REFERENCE INDEXES

CAGEC	PART NUMBER	PART NUMBER INDEX		FIG.	ITEM
			STOCK NUMBER		
11671	30940			76	25
05415	310MFB1			55	5
78640	31265	5340-00-217-9599		58	1
05415	316MPY1			9	6
05415	316NAP2			57	3
05415	316NDP1			82	13
05415	316NPC2			72	9
05415	316NPC3			72	5
41885	31966	5306-00-269-6682		63	1
98441	320-8-8S	4730-00-952-0038		86	2
				86	16
05415	321MFC1	3120-00-133-4180		83	16
94431	32116	5330-00-820-2684		79	2
78500	3278L64	2520-00-359-0036		53	8
05415	329MHB1			44	4
05415	33MFT1	5330-00-105-2462		58	6
05415	330MBV1			50	20
05415	331MBJ1	5340-00-470-6057		72	15
05415	332MAX6	3020-00-406-7187		83	13
24161	3323-1	4720-00-488-8282		70	2
60038	3331	3110-00-277-0368		62	3
05415	336MDP1			57	30
05415	336MGG1			66	2
05415	338MBA2			60	10
60038	3381	3110-00-100-0766		62	2
05415	339MBN8	5340-00-166-1321		57	10
05415	339MCF1	5340-00-105-1196		57	15
05415	339MCF2			57	15
35301	34-413			12	16
05415	340MBB2			44	9
05415	340M8C2	3040-00-403-4791		44	3
79470	3400X4X2	4730-00-289-2368		20	3
05415	345MDB1			71	1
28265	3450A	4730-00-429-0516		2	8
05415	348MAL2			83	11
78500	34814	3020-00-718-7805		53	11
92679	3546	4730-00-013-7397		60	17
05415	360MAV1	2530-00-097-9732		63	10
60038	362A	3110-00-100-0295		53	1
98738	362X	6685-00-961-6301		38	6
60038	368A	3110-00-100-0220		53	2
09990	37X5	5310-00-622-2525		79	8
05415	374MAN1	3930-00-063-8587		74	7
05415	376MPS1	5330-00-893-7673		50	28
05415	376MRF1	5330-00-079-2038		38	5
05415	376MRP1	5330-00-520-1535		87	16
05415	377MEE4			80	21
78500	3801W1167			53	13
78500	3802H1204	2520-00-908-7537		54	2
78500	3802W751			52	7
52788	38214	5999-01-064-9011		40	2

CROSS-REFERENCE INDEXES

CAGEC	PART NUMBER	PART NUMBER INDEX		FIG.	ITEM
			STOCK NUMBER		
05415	385MDJ2			46	3
05415	386MALE4			34	4
05415	386NARY1			80	10
05415	386NASJL			55	2
05415	386NPF1			57	35
78500	3892F1696	3020-00-718-7834		54	12
60038	3920	3110-00-100-0380		54	10
60038	3984	3110-00-100-3095		54	11
92985	4-2HB			34	5
78500	4X1132	5307-00-311-7918		58	11
78500	4X249	5307-00-206-8505		58	12
78500	4X389	5307-00-298-4666		53	18
05415	4Y-12398	4730-00-762-4211		80	6
79470	400X3	4730-00-277-8269		59	5
OAHUO	4055873	2920-00-010-2126		31	33
14351	41AL200	5365-00-293-7716		11	4
05415	424MCW1			37	12
6N299	4255396	5330-00-872-6540		76	13
05415	429MAC1	2540-00-846-1699		63	4
05415	430MAV1	3040-00-936-2202		46	10
05415	430MAY1			57	5
05415	430MBA1			57	29
43334	43207X1	3110-00-554-5650		47	5
45681	4401PG10-301-12			BULK	2
19207	4401PG10-301-12-12			86	22
08108	4413	6240-00-617-0248		37	13
05415	442MAJ1	2520-00-104-6352		50	22
05415	442MCW1	2520-00-104-6348		50	5
05415	444MAC15	5340-00-471-3875		73	1
30379	444625	4730-00-044-4625		48	8
24617	444698	4730-00-044-4698		47	37
				77	8
05415	445MAH1	2520-00-104-6349		50	24
05415	445MDV1	5340-00-350-8851		50	16
63005	44739	5315-00-298-4077		31	14
05415	450MAC1	3930-00-239-5323		74	8
60038	45220	3110-00-143-7587		54	5
60038	45291	3110-00-620-3251		54	4
16764	453280			31	35
05415	456MCV1	3020-00-492-4298		82	12
05415	456MCX1	3120-00-488-8514		82	14
79410	4622C			49	14
79410	4671D			48	16
79410	47348	5365-00-321-5880		47	7
01276	4738-6-6B	4730-00-934-8026		24	5
				51	7
79410	4745F	5365-00-824-3283		47	36
00779	480053-3	5970-00-494-8284		42	3
00779	480054-3	5970-00-494-8285		42	2
79410	4806Q	5330-00-930-7888		47	31

CROSS-REFERENCE INDEXES

CAGEC	PART NUMBER	PART NUMBER INDEX		FIG.	ITEM
			STOCK NUMBER		
79410	4824			47	3
08742	482515		4820-00-016-2333	79	18
79410	4923K		3110-00-227-4630	47	18
05415	494MNP1			83	23
05415	494MTR2			21	B
OAHUO	4987611		5360-00-990-2357	49	13
30612	4995594-1			47	34
OAHUO	4999696		3110-00-962-3263	29	4
28835	5CW3834			13	5
30780	5F58X-S		4730-00-431-9307	80	11
78500	5X667		5330-00-843-1893	57	23
05415	5Y10270		5325-00-182-3952	69	29
05415	5Y12521-30		5330-00-113-1652	84	21
05415	5Y12521-8		5330-00-113-1655	84	6
05415	502MAV2			55	1
05415	509MBL1		5306-01-193-9458	41	5
83299	5119028-00		3020-00-217-9151	29	37
79150	5159K		5330-00-627-3674	14	1
83299	5280E1062		3020-00-200-2065	12	3
77060	5289527		5975-00-284-9041	32	1
77060	5297603		5975-00-449-1136	41	6
28839	535213		5305-00-014-5454	42	5
29930	537830		2910-00-354-4972	15	3
09990	552479		5330-00-623-0871	79	3
09990	552920		4820-00-001-7788	79	31
09990	552923		4820-00-623-0873	79	30
09990	552939		5365-00-560-5839	79	34
				79	42
09990	552944		5360-00-646-9636	79	36
				79	44
09990	552945		5365-00-031-2637	79	37
09990	56X146		5365-00-623-0866	79	33
				79	41
79470	56X4		4730-00-278-8948	9	2
09990	562095		4320-00-037-8078	79	26
57760	562392		4820-00-016-2334	79	17
78640	5650		2805-00-362-2063	10	12
52788	5667628		5310-00-166-8567	68	30
23382	56686		6140-00-279-8029	41	1
52788	5672489		5330-00-180-9346	67	17
24617	5681553		5340-00-843-9258	67	11
52788	5682044		4730-00-674-4085	68	16
52788	5682478		5310-00-922-1926	69	16
52788	5682898		5365-00-422-2597	68	27
52788	5682903		5310-00-980-2363	69	17
52788	5683373		5330-00-406-5249	68	24
52788	5684278		5330-00-406-5248	68	26
52788	5684477			68	25
52788	5684820			69	8
52788	5685355		2530-00-960-9361	68	23
52788	5685409		5365-00-180-6777	68	11

CROSS-REFERENCE INDEXES

CAGEC	PART NUMBER	PART NUMBER INDEX		FIG.	ITEM
			STOCK NUMBER		
52788	5685663			67	31
52788	5686526			69	28
52786	5686527			69	11
52788	5686539		5340-00-960-9354	67	27
52788	5686540		2530-00-960-9353	67	26
52788	5686550			67	20
52788	5686561			67	33
52788	5686570		5330-00-402-0218	68	5
52788	5686593		5315-00-166-1339	67	7
52788	5686596			67	16
52788	5686611		5330-00-848-0972	67	21
52788	5686628			67	13
52788	5686814		5365-00-498-3944	68	34
52768	5686815		5340-00-960-9340	68	33
52788	5686839		5365-00-182-3785	69	10
52788	5686961			67	18
52788	5686974		2530-00-235-3788	68	7
52788	5686975			68	13
52788	5686976			68	12
52788	5686977		5365-00-470-5606	68	8
52788	5686978			68	10
52788	5687182		2530-00-960-9363	67	19
52788	5687184		3930-00-960-9364	KIT	
52788	5687185		2530-00-960-9362	69	12
52788	5687186		2530-00-965-6445	67	32
52188	5687210			67	12
52788	5687499			68	19
52788	5687538		2530-00-960-9351	68	17
52788	5687539			68	18
52788	5687624		2530-00-194-9931	68	15
52788	5687820			68	2
52788	5687822			68	3
52788	5687973		5310-01-038-8500	68	9
52788	5688034		5330-00-180-9355	67	24
24617	5688229		5330-00-843-9235	69	27
52788	5688383			67	5
52788	5688534			68	6
52788	5689679			68	21
52788	5689688			67	23
52788	5689695		2530-00-960-9341	68	31
52788	5690588			69	25
52788	5690698		5310-01-038-8501	69	6
52788	5690736			69	26
52788	5691034		5360-00-448-4689	40	6
52788	5691037		2590-00-449-0426	40	4
52788	5691038		5360-00-102-8327	40	3
52788	5691039			40	5
52788	5691040		2590-00-371-3137	KIT	
52788	5691041		2530-00-010-2851	40	1
52788	5692427		2530-00-867-1466	67	22
52788	5692431			67	29

CROSS-REFERENCE INDEXES

CAGEC	PART NUMBER	PART NUMBER INDEX		FIG.	ITEM
			STOCK NUMBER		
52788	5693357			69	13
52788	5693358			69	14
52788	5693359		2530-00-488-8283	69	19
52788	5693361			69	21
52788	5693363			69	264
52788	5696151		5305-00-173-0165	67	28
52788	5697702			68	29
09990	572024			79	32
09990	572029		4820-00-996-1132	79	39
14351	59131B			19	7
09990	592096		4310-00-136-4651	79	12
09990	592098		4820-00-832-9888	79	23
19207	592285		5315-00-059-2285	3	12
				27	1
09990	592644		4820-00-871-3729	79	7
19207	5952250-24			18	4
73808	6-00X9		2610-00-089-5997	64	1
73842	6-00X9FLAP		2640-00-797-0509	62	14
09990	6024697		4820-00-623-0874	79	27
92867	6110C42-648		2530-00-842-5392	57	4
73680	63X1660		5330-00-292-0541	62	1
05415	65MBA1			48	14
05415	65MEAI		5306-00-854-1259	62	16
05415	65MEM1		5306-00-113-6269	63	8
05415	65W12293			84	4
09990	655361		4820-00-350-9128	79	22
81646	6810		4730-00-826-4268	70	1
				87	5
05415	704AD1		2530-00-459-2572	56	9
05415	704AD2			56	6
05415	704FB2			59	3
05415	705FB2			59	3
				59	19
05415	705NW2			80	12
05415	705SE2		4730-00-158-1301	86	10
05415	71MAC1		5315-00-104-5249	76	16
05415	71R203			62	6
05415	71R203X			62	4
05415	712G5		2590-00-158-5570	21	16
05415	719AX2		6620-00-873-9688	35	9
05415	719AY2		6620-00-873-9715	35	10
05415	719BA2		6625-00-886-3597	35	8
12603	72G620R			69	4
05415	724T1			63	3
05415	724T2			63	6
05415	724W3		2530-00-846-0355	62	13
				62	15
83058	72410S			21	1
24161	7253-483			86	24
05415	728AH1			38	4
05415	730AK1			61	2

CROSS-REFERENCE INDEXES

CAGEC	PART NUMBER	PART NUMBER INDEX		FIG.	ITEM
			STOCK NUMBER		
05415	732AM1			82	16
19207	7373260		2530-00-737-3260	59	7
05415	742AY1			82	1
27797	745R1		2540-00-903-4941	74	6
05415	745T1		2540-00-903-4307	74	5
91773	7580-10460			81	15
81168	7580-30381		3930-00-659-3226	84	7
05415	77MBA1		5315-00-936-2203	57	28
05415	77MBA2		5315-00-113-3883	57	13
19207	7704051		4710-00-277-5525	BULK	4
52788	7806685			68	1
52788	7807838			67	6
52788	7807839			67	8
52788	7807840			67	9
52788	7807842			67	15
52788	7807843			67	10
52788	7807845			67	4
52788	7807846			67	3
52788	7809474			67	14
52788	7811277		2530-00-488-8285	KIT	
11862	7817487		2530-01-033-1855	67	25
52788	7819848			69	7
77915	79219		2530-00-960-9337	69	3
14351	8TC200		3120-00-422-5012	7	19
14351	8UL00212		5315-00-558-5550	12	12
05415	8Y10270		5975-00-780-5123	32	2
05415	8Y9003		5310-00-550-1250	56	3
02413	800E418		4710-00-277-5526 BULK	5	
16764	800541			29	23
16764	800544			29	27
16764	800547			29	29
16764	800548			29	35
16764	800549		5305-00-471-0373	29	34
16764	800552			29	6
16764	800553		5910-00-276-1855	29	7
16764	800555		5977-00-400-5319	29	17
16764	800562			29	26
16764	800563		5305-00-408-1721	29	12
16764	800567			29	9
16764	800573		5305-00-151-9893	29	22
16764	800800			29	3
16764	800801		2920-00-455-1267	29	13
16764	800802		2920-00-408-9427	29	21
16764	800803			29	2
05415	81MFN1		5315-00-402-4741	83	15
05415	81MFT1		5315-00-104-7716	80	20
05415	81MGN1			76	26
05415	81MLC1		5315-00-402-2757	81	1
16764	818265		5310-00-291-4639	31	23
05415	83Y5277		3930-00-470-6678	80	2
02892	8485984		4730-00-359-3872	18	7 -

CROSS-REFERENCE INDEXES

CAGEC	PART NUMBER	PART NUMBER INDEX		FIG.	ITEM
			STOCK NUMBER		
12603	851860		5325-00-499-8730	69	15
13445	8626		5930-00-548-5484	60	1
12603	879184		2805-00-705-9037	13	3
12603	883307			69	18
92798	8891C413		5330-00-843-3358	84	10
05415	90MAR1		5360-00-104-6351	50	9
05415	90MBC1		5360-00-646-9675	79	28
05415	90MBL1			50	23
05415	90MEN1		5360-00-646-9863	79	19
05415	90MFG1		5360-00-920-9644	85	3
05415	9010J1			74	1
77977	9016R		6220-00-877-2150	37	6
05415	9030AY1		2530-00-158-1302	66	10
05415	9033182		2940-00-105-6076	KIT	
14351	9041DX			27	6
16764	904751		3110-00-100-2363	29	31
05415	91MAV1		5360-00-105-26461	58	2
05415	91MBA1		5360-00-168-6379	21	4
33955	9161077		6680-00-019-6742	35	7
30379	9183500			80	14
			4730-00-917-4794	86	4
05415	92MAC1			83	24
05415	92MAE1			72	19
05415	92MAE2			72	21
30612	921607			72	16
30612	921628			72	4
30612	921631			72	11
29510	922922C91		2530-01-062-4070	67	1
89346	9409949		4730-00-010-3875	53	14
16764	9417392		5315-00-113-1628	33	29
16764	9419392		5310-00-952-0561	29	11
11862	9427815		5306-00-407-3737	31	3
05415	96MAB1			60	14
05415	96MGD2			71	5
05415	98MDB1		5307-00-113-1676	76	7
05415	98MHX1			21	15
05415	98MPY1			17	2
05415	98MRR1			66	14
13555	99023N		6645-00-089-8842	35	6

CROSS REFERENCE INDEXES

FIG.	ITEM	FIGURE AND ITEM NUMBER INDEX STOCK NUMBER	CAGEC	PART NUMBER
BULK	1	4720-00-054-6354	13174	E708
BULK	2		45681	4401PG10-301-12
BULK	3		45681	1-2-421
BULK	4	4710-00-277-5525	19207	7704051
BULK	5	4710-00-277-5526	02413	800E418
KIT			05415	300188
KIT			05415	30018C1
KIT			50740	F4U01002
KIT			50740	F4U3001
KIT		2530-00-105-0233	05415	3001BE1
KIT		2530-00-488-8285	52788	7811277
KIT		2590-00-371-3137	52788	5691040
KIT		2910-00-010-0322	79960	K2061
KIT		2910-00-356-0740	79960	C181-66
KIT		2940-00-105-6076	05415	9033182
KIT		3120-00-710-6132	14351	F400T00181
KIT		3930-00-488-8581	05415	105652
KIT		3930-00-755-4969	05415	3001Y14
KIT		3930-00-960-9364	52788	5687184
KIT		4820-00-116-0813	05415	3001Y14
KIT		5330-00-876-9092	14351	F4U02004
1	1		14351	F162A258
1	2		14351	F400A51327S
2	1		14351	X22048
2	2	5310-00-809-4061	96906	MS27183-15
2	3	4730-00-289-5176	02951	MS49005-8
2	4	5305-00-494-2701	14351	X22127026
2	5	2805-00-155-3226	14351	F400A05311
2	6	5330-00-851-7701	63728	F401A00403
2	7	5340-00-368-6691	14351	X2202
2	8	4730-00-429-0516	28265	3450A
2	9		66640	166D1
2	10	4730-00-196-0936	79172	CPR10383
2	11	2805-00-382-7986	14351	F400800368
2	12	5310-00-995-8921	43999	2W2SP33-28-125
2	13	5306-00-033-7495	14351	X2986
2	14	5310-01-012-2349	14351	X14264
2	15		14351	X3511
2	16		14351	F4008367
2	17		14351	F400366
2	18		14351	F400A5302A
2	19	5340-00-664-6114	14351	X2236
2	20	5340-00-050-1600	96906	MS35648-8
3	1	3120-00-374-9733	96906	MS13987-1
3	2	3120-00-374-9721	96906	MS13974-1
3	3	2805-00-217-8640	02978	F400C00503
3	4		14351	F6000240
3	5		14351	X14235
3	6		14351	F140K306
3	7	2805-00-371-4990	14351	A600C204
3	8	3020-00-033-7771	14351	F226H00202

CROSS REFERENCE INDEXES

FIG.	ITEM	FIGURE AND ITEM NUMBER INDEX STOCK NUMBER	CAGEC	PART NUMBER
3	9	3120-00-362-2074	14351	F600C205
3	10	5306-00-281-5325	14351	C400C206
3	11		50740	C400K217
3	12	5315-00-059-2285	19207	592285
4	1	5310-00-732-0559	96906	MS51968-8
4	2		96906	MS35338-46
4	3		14351	F400C04770
4	4	3020-01-067-3344	14351	F244C00317
4	5		14351	X3429
4	6	5310-00-209-0965	96906	MS35338-47
4	7		14351	F4018403
4	8		14351	F4008377
4	9	5310-00-550-1130	95906	MS35333-40
4	10	5305-00-297-8498	14351	X3938
4	11		14351	X05934
4	12	5305-00-974-3801	14351	X2949
4	13	5305-00-376-8301	14351	X3043A
5	1	2805-00-981-2512	14351	F218D03022
5	1	2805-00-981-2513	14351	F218D03032
5	2	5306-00-362-2085	14351	C600D306
5	3	3120-00-374-9710	96906	MS13963-1
5	4	5310-00-199-5302	14351	X18188
5	5	2805-00-388-6653	81336	RSMS13957-1
5	5	2805-00-388-6654	96906	RSMS13957-2
5	5	2805-00-388-6655	81336	RSMS13957-3
5	6	2805-00-540-5299	14351	F162A04171E40
5	6	2805-00-554-9255	96906	MS13957-1
5	6	2805-00-554-9822	96906	MS13957-2
5	7	5365-00-374-9707	96906	MS13962-1
5	8	2805-00-554-1005	96906	MS13996-2
5	9	3120-00-374-9739	96906	MS13994-1
5	10	5315-00-816-1794	89749	IF316
6	1		14351	F401A03670
6	2	2805-00-012-2720	14351	F600A03990
6	3		14351	13XX4036
6	4		50740	F400A238
6	5	2805-00-383-8578	14351	F400A3960
6	6		50740	X00334
6	7	5310-00-596-5910	14351	X18327
7	1	5306-00-174-4202	89346	100114R1
7	2	3120-00-353-8628	14351	D6008203
7	3		50740	F226800386
7	4		14351	F4008365
7	5		50740	F400300383
7	6	5310-00-209-0965	96906	MS35338-47
7	7	5305-00-071-2055	96906	MS90728-89
7	8	5330-01-012-3584	14351	X07810
7	9		14351	X5719
7	10		14351	X6794
7	11	5310-00-596-7599	96906	MS15795-514
7	12	5305-00-782-9489	96906	MS90728-66

CROSS REFERENCE INDEXES

FIG.	ITEM	FIGURE AND ITEM NUMBER INDEX STOCK NUMBER	CAGEC	PART NUMBER
7	13		96906	MS35338-46
7	14	5310-00-684-3463	96906	MS51092-1
7	15		14351	KD600F-200
7	16		50740	F140M232
7	17	5310-00-880-8189	96906	MS51967-11
7	18		14351	F400B522
7	19	3120-00-422-5012	14351	8TC200
7	20	5305-00-071-1786	96906	MS90728-85
7	21	5305-00-115-9526	96906	MS18154-58
7	22	5305-00-543-2419	96906	MS35291-061
7	23	5310-00-732-0558	96906	MS51967-8
7	24	5307-00-268-5752	14351	X4057
8	1	2805-00-374-9751	96906	MS13999-3
8	2	2805-00-382-8000	14351	F400A00288010
8	3	2805-00-214-2911	14351	F400100229
8	4	5360-00-246-7612	77220	E548
8	5	5340-00-382-8027	14351	F400I00228
8	6	2805-00-528-6097	96906	MS13997-1
8	7	2815-00-374-9746	96906	MS13998-1
8	8		14351	F21812030
8	9	2805-00-382-8033	96906	MS13999-8
8	10	2805-00-097-2653	14351	F400100230
8	11	5310-00-167-0721	96906	MS35333-41
8	12	5306-00-207-8351	14351	X03203
8	13	3020-00-033-7766	14351	F400H00403
8	14	5315-00-616-5525	96906	MS35756-9
8	15	5310-00-842-9131	14351	X18498
8	16	3120-00-374-4172	14351	Y400I00203
8	17	3120-00-104-9463	14351	F400G222
8	18	3120-00-397-9179	14351	Y400G231
8	19	3120-00-397-9180	14351	Y400G232
8	20	2805-00-322-0519	14351	F400I00421
9	1	4720-00-922-5327	79470	00904H-102404-02 800
9	2	4730-00-278-8948	79470	56X4
9	3	4730-00-415-3172	30327	120B1-8X1-8
9	4	4730-00-254-6211	30327	E14A
9	5	5310-00-842-1190	96906	MS35691-61
9	6		05415	316MPY1
9	7	2940-00-155-3119	73370	PB50-1OE
9	8	2940-00-478-8403	73370	108089
9	9	2940-00-892-6214	73370	PB50
9	10	5305-00-269-3208	96906	MS90725-57
9	11		96906	MS35338-46
9	12		14351	F4740
9	13		14351	X12592
9	14		14351	F400F376
9	15		14351	F204
10	1		50740	F400B267
10	2	3130-00-364-6798	14351	0600B00340
10	3	5330-00-586-5175	14351	F400B00255

CROSS REFERENCE INDEXES

FIG.	ITEM	FIGURE AND ITEM NUMBER INDEX STOCK NUMBER	CAGEC	PART NUMBER
10	4		50740	X14395
10	5		14351	22RB221
10	6	5306-00-298-4871	14351	X3896
10	7		14351	F400B04880
10	8	5305-00-207-4682	14351	X2958
10	9	5310-00-167-0721	96906	MS35333-41
10	10	2805-00-362-2046	14351	D600B00406
10	11		50740	T427B201
10	12	2805-00-362-2063	78640	5650
10	13		02978	X3924
11	1	2590-00-274-3403	14351	D600L02270
11	2		14351	F244L03120
11	3	4730-00-246-9205	81996	A2303-12-51PC18
11	4	5365-00-293-7716	14351	41AL200
11	5	5330-00-190-4224	12776	AS17354
11	6	5360-00-253-6962	14351	10EL230
11	7	5310-00-754-1686	80205	NAS620-416L
11	8	2530-00-535-3737	14351	15SL211
11	9	5306-00-226-4823	96906	MS90728-30
11	10	5310-00-188-4237	63728	X14192
11	11	4730-00-954-1281	96906	MS49005-4
11	12	4820-00-272-3346	96906	MS35784-3
11	13		05415	Y400L226
11	14	4730-00-196-1470	96906	MS51953-145
11	15		14351	X26075
11	16		14351	F400L03240
12	1		50740	F600L04131
12	2	3120-00-371-5009	14351	F400L00210
12	3	3020-00-200-2065	83299	5280E1062
12	4	5315-00-010-3723	14351	X17095
12	5		14351	F600L04130
12	6	3120-00-383-3838	54123	25582
12	7	3040-00-371-5003	14351	F218L00204
12	8	5315-00-616-5514	96906	MS35756-6
12	9		34623	F600H00217
12	10	5365-00-424-7125	14351	D600L204
12	11	3020-00-353-8725	14351	F600H00218
12	12	5315-00-558-5550	14351	8UL00212
12	13		50740	C400L231
12	14		14351	F400L00280
12	15		14351	X201
12	16		35301	34-413
12	17	5330-00-383-8694	50740	17EL204
12	18	2940-00-606-2568	83299	2040E6504
12	19	5365-00-364-4954	14351	C400L00228
12	20	4730-00-371-4999	35311	DC2586
12	21	5307-00-268-5752	14351	X4057
12	22		96906	MS35338-46
12	23	5310-00-732-0558	96906	MS51967-8
13	1	5305-00-964-0562	96906	MS51095-369
13	2		50740	F400E00303

CROSS REFERENCE INDEXES

FIG.	ITEM	FIGURE AND ITEM NUMBER INDEX STOCK NUMBER	CAGEC	PART NUMBER
13	3	2805-00-705-9037	12603	879184
13	4	4730-00-057-5555	96906	MS49005-6
13	5		28835	5CW3834
13	6		14351	X18278
13	7	5310-00-894-9407	14351	X14323
13	8	5310-00-080-6004	96906	MS27183-14
13	9	5307-00-268-5752	14351	X4057
14	1	5330-00-627-3674	79150	5159K
14	2	5307-00-334-9944	14351	X4107
14	3	5310-00-167-0721	96906	MS35333-41
14	4	5310-00-880-7744	96906	MS51967-5
14	5		05415	109198
14	6	4820-00-358-5619	79960	C21-176
14	7		79960	C67-49-30
14	8	2910-00-360-4548	79960	CR37-IXI
14	9	2910-00-447-9426	79960	C46-23
14	10	5360-00-119-2307	79960	C111-62
14	11		79960	BR2-198A
14	12	2910-00-407-4976	79960	C55-22-16
14	13		79960	C138-51
14	14		79960	C24-11BNX9
14	15		79960	C29-1451
14	16	5305-00-619-5762	79960	T8S8-10
14	17	2910-00-360-9060	79960	CR28-1
14	18		79960	C23-733
14	19	5315-00-238-1587	79960	T63-9
14	20	5305-00-113-6253	79960	T315S5-4
14	21	5330-00-319-5060	79960	C131-4X2
14	22		79960	T57-4
14	23	5305-00-812-8643	80205	NAS1096-3-9
14	24	3040-00-367-4912	79960	CR115-10
14	25	5315-00-839-5820	96906	MS24665-134
14	26	5360-00-598-7809	79960	C117-27
14	27	2910-00-422-9295	79960	C25-103
14	28		79960	CR25-18C1X2
14	29	5310-00-934-9751	96906	MS35650-302
14	30	5310-00-045-3296	96906	MS35338-43
14	31	5305-00-374-6028	76126	T8S10-13
14	32	5365-00-392-4818	79960	C26-81
14	33	5315-00-471-3930	79960	T63-18
15	1	5310-00-508-3010	79960	T56-20
15	2	2910-01-108-2326	79960	C81-17-35
15	3	2910-00-354-4972	29930	53783D
15	4	5315-00-176-4118	79960	C120-4
15	5	5330-00-366-7239	79960	C142-16
15	6	5310-00-262-9717	79960	T21S8
15	7	2910-00-358-4361	79960	C109-46-1
15	3	5340-00-598-9289	79960	CIIO-1
15	9	5305-00-619-5762	79960	T8S8-10
15	10	5360-00-597-9483	79960	C112-12
15	11	5310-00-045-3296	96906	MS35338-43

CROSS REFERENCE INDEXES

FIG.	ITEM	FIGURE AND ITEM NUMBER INDEX STOCK NUMBER	CAGEC	PART NUMBER
15	12	5310-00-934-9754	96906	MS35650-382
15	13	5305-00-958-4358	96906	MS35207-243
15	14		79960	C106-127
15	15	5306-00-360-6880	79960	C140-2
15	16	2910-00-360-4544	79960	C105-257
15	17	5305-00-113-6253	79960	T315S5-4
15	18		79960	T301S10-10
15	19	5365-00-307-6816	79960	C138-24
15	20	5330-00-176-4123	79960	T56-23
15	21	2910-00-140-3884	79960	C52-6-1-22
15	22	5310-00-358-5683	79960	T56-24
15	23	4730-00-105-2684	79960	T91-3
15	24		79960	B3-85A14
15	25		79960	AR3-85A
15	26		79960	C131-8P
15	27		79960	C63-174
15	28		79960	C135-29
15	29		79960	C101-60
15	30	5310-00-366-7243	79960	T56-52
15	31		79960	C66-95-60
15	32	2910-00-492-5990	79960	C38-51-19
15	33	2910-00-626-4010	79960	C77-18-22
16	1	2910-00-003-1005	02978	C14300401
16	2		50740	16EV201
16	3	4730-01-043-5999	96906	MS51879-4
16	4		14351	F400F3810
16	5		14351	X12400
16	6	5310-00-880-7744	96906	MS51967-5
16	7	5307-00-265-9187	14351	X1954B
16	8	5310-00-407-9566	96906	MS35338-45
17	1	5310-00-080-8495	96906	MS35425-39
17	2		05415	98MPY1
17	3		05415	278MAH2
17	4	2940-00-852-3743	73370	CA70PL
17	5	4730-00-908-3193	96906	MS35842-12
17	6	4720-00-908-7134	94289	194737M1
17	7		05415	102491
18	1	4730-00-288-9440	81240	GM118754
18	2		05415	102881
18	3	4730-00-011-6452	96906	MS39166-3
18	4		19207	5952250-24
18	5	4820-00-254-8637	79500	1JH3476PC2
18	6		05415	148MFP2
18	7	4730-00-359-3872	02892	8485984
18	8	5365-00-166-8597	05415	127MCY1
18	9	5975-00-152-1094	78229	BU-402
18	10	2910-00-717-3518	49234	1273A
19	1	2990-00-155-3129	14351	F162S04730
19	2		50740	F400S202
19	3		14351	F162S253
19	4		14351	Y112S240

CROSS REFERENCE INDEXES

FIG.	ITEM	FIGURE AND ITEM NUMBER INDEX STOCK NUMBER	CAGEC	PART NUMBER
19	5		14351	S4508
19	6	5340-00-368-6717	14351	F400S201
19	7		14351	59131B
19	8	5310-00-913-7020	96906	MS51968-3
19	9	5310-00-768-0319	96906	MS51968-2
19	10		50740	F162S2380
19	11		14351	N56S205
19	12		50740	M330S200
19	13		14351	X19871
19	14	5310-00-732-0558	96906	MS51967-8
19	15	5310-00-582-5965	96906	MS35338-44
19	16	5305-00-269-3227	96906	MS90725-77
19	17		14351	X5793
19	18	5310-00-768-0319	96906	MS51968-2
19	19	3040-00-106-5618	14351	X13201
19	20		14351	F162S351
19	21	5340-00-712-1343	14351	X5696
20	1	4730-00-489-5765	79960	F466-13
20	2		14892	F7X11D
20	3	4730-00-289-2368	79470	3430X4X2
20	4	2910-00-293-6915	16662	000239-1104
20	5		14892	F1OX3
20	6		14892	F37X2
20	7		79960	FIX38
20	8	2910-00-354-5015	79960	F2X1T3
20	9		14892	F120
20	10		14892	F125X1
20	11		14892	F121X1T3
21	1		83058	72410S
21	2	5310-00-595-7237	96906	MS35333-42
21	3		05415	102723
21	4	5360-00-168-6379	05415	91MBA1
21	5	5315-00-187-9382	96906	MS24665-385
21	6		05415	102372
21	7	5340-00-489-5955	83058	HS98330
21	8		05415	494MTR2
21	9	5305-00-068-0511	96906	MS90728-62
21	10	5310-00-056-3395	96906	MS35649-2382
21	11	5315-00-842-3044	96906	MS24665-283
21	12	5310-00-809-4061	96906	MS27183-15
21	13	3040-00-931-4542	05415	14Y8568
21	14	5310-00-853-9335	96906	MS35691-13
21	15		05415	98MHX1
21	16	2590-00-158-5570	05415	712G5
21	17	2540-00-986-4479	92850	26-3301
21	18	5315-00-842-3045	96906	MS24665-499
21	19	5310-00-407-9566	96906	MS35338-45
21	20	5310-00-054-4892	96906	MS35650-3312
22	1	5310-00-732-0558	96906	MS51967-8
22	2		96906	MS35338-46
22	3		05415	102492

CROSS REFERENCE INDEXES

FIG.	ITEM	FIGURE AND ITEM NUMBER INDEX STOCK NUMBER	CAGEC	PART NUMBER
22	4	5340-00-761-8959	76110	X187
22	5	2990-01-017-8084	05415	102493
22	6	2990-00-407-5064	05415	135NLT2
22	7	5340-00-304-7393	76110	X22
22	8	2990-00-407-5007	76700	T-10113
22	9	5310-00-087-7493	96906	MS27183-13
22	10	5310-00-407-9566	96906	MS35338-45
22	11	5306-00-225-8496	96906	MS90725-31
22	12	5330-01-133-4784	02978	F400E253
23	1	2930-00-358-5960	78225	AA0417
23	2	2930-00-223-3266	05415	102534
23	3		05415	102536
23	4	5305-00-068-0511	96906	MS90728-62
23	5	5310-00-809-4061	96906	MS27183-15
23	6	4820-00-167-4103	05415	160MAC2
23	7		05415	102535
23	8		96906	MS35338-46
23	9	5310-00-056-3395	96906	MS35649-2382
23	10	5305-00-115-9526	96906	MS18154-58
24	1	4720-00-489-5960	11288	M90
24	2	4730-00-908-3193	96906	MS35842-12
24	3	4720-00-161-7644	05415	102516
24	4	4730-00-167-4104	05415	000259
24	5	4730-00-934-8026	01276	4738-6-6B
25	1	5310-00-880-7744	96906	MS51967-5
25	2	5310-00-407-9566	96906	MS35338-45
25	3	4730-00-013-7409	11083	0Z8488
25	4		14351	F400K2940
25	5	4730-00-221-6215	14351	X5036
25	6		14351	X4102
25	7	5330-00-249-6724	35311	DC2689
25	8	6620-00-382-8827	14351	F218K00202
25	9	6620-00-100-1150	14351	F60IK303
25	10	4730-00-172-1963	02978	F400K00380
26	1		50740	F600K371
26	2	2930-00-815-6182	14351	F400K4471
26	3		14351	X5957
26	4	5306-00-038-4333	14351	X3250
26	5	5310-00-596-7599	96906	MS15795-514
27	1	5315-00-059-2285	19207	592285
27	2		14351	F140K306
27	3		14351	X14235
27	4	5305-00-900-0577	96906	MS90726-182
27	5		14351	F16K2001
27	6		14351	9041DX
27	7	5310-00-407-9566	96906	MS35338-45
27	8	5306-00-225-8498	96906	MS90725-33
28	1		14351	F244M04340
28	2		96906	MS35338-46
28	3	5310-00-596-7599	96906	MS15795-514
28	4	5305-00-269-3208	96906	MS90725-57

CROSS REFERENCE INDEXES

FIG.	ITEM	FIGURE AND ITEM NUMBER INDEX STOCK NUMBER	CAGEC	PART NUMBER
28	5	5310-00-732-0558	96906	MS51967-8
28	6		14351	13XX04188
28	7		14351	13XX05954
28	8	5305-00-068-0510	80204	B1821BHO38CIOON
28	9	5310-00-080-6004	96906	MS27183-14
28	9A	5310-00-627-6128	96906	MS35335-35
28	10		14351	A600M215
28	11	2920-00-499-8696	14351	Y69M229
28	12		14351	M363M00211
28	13	3030-00-141-8946	96906	MS51068-45
28	14		14351	X213A
28	15		14351	X3800
28	16	5305-00-269-3219	96906	MS90725-69
29	1	2920-00-450-0025	16764	1100938
29	2		16764	800803
29	3		16764	800800
29	4	3110-00-962-3263	OAHUO	4999696
29	5	5340-00-151-7058	16764	1961323
29	6		16764	800552
29	7	5910-00-276-1855	16764	800553
29	8	5961-00-110-5622	16764	1852928
29	9		16764	800567
29	10	5310-00-242-7820	16764	1928804
29	11	5310-00-952-0561	16764	9419392
29	12	5305-00-408-1721	16764	800563
29	13	2920-00-455-1267	16764	800801
29	14	5961-00-866-3357	30076	169523
29	15	5310-00-686-1094	49956	203-1069P1
29	16	5310-00-407-3548	16764	1847933
29	17	5977-00-400-5319	16764	800555
29	18	5360-00-764-9005	16764	1964117
29	19	5310-00-407-3548	16764	1847933
29	20	5305-00-115-9934	96906	MS51849-55
29	21	2920-00-408-9427	16764	800802
29	22	5305-00-151-9893	16764	800573
29	23		16764	800541
29	24	5315-00-616-5526	24617	124545
29	25	2920-00-844-8116	16764	1959381
29	26		16764	800562
29	27		16764	800544
29	28	5961-00-110-5622	16764	1852928
29	29		16764	800547
29	30	5330-00-684-3123	16764	1934458
29	31	3110-00-100-2363	16764	904751
29	32		16764	1947344
29	33		16764	1961780
29	34	5305-00-471-0373	16764	800549
29	35		16764	800548
29	36		14351	HD227M407
29	37	3020-00-217-9151	83299	5119028-00
29	38	5310-00-949-9299	30612	0237006-2

CROSS REFERENCE INDEXES

FIG.	ITEM	FIGURE AND ITEM NUMBER INDEX STOCK NUMBER	CAGEC	PART NUMBER
29	39	5310-00-596-5152	16764	1915172
30	1	5310-00-761-6882	96906	MS51967-2
30	2	5310-00-582-5965	96906	MS35338-44
30	3		16764	1962629
30	4	2920-00-019-0463	16764	1119507
30	5	5305-00-071-2241	96906	MS90725-10
30	6	5305-00-984-4988	96906	MS35206-228
30	7		32232	267834
30	8	5310-00-045-4007	96906	MS35338-41
30	9	5310-00-934-9747	96906	MS35649-262
31	1	5306-00-689-3992	14351	X5790
31	2	2920-00-064-7737	16764	1107244
31	3	5306-00-407-3737	11862	9427815
31	4	5310-00-576-5752	96906	MS35333-39
31	5	2920-00-015-0419	16764	1114506
31	6	5360-00-947-1184	16764	1958679
31	7	2920-00-841-3254	16764	1941113
31	8		16764	1919149
31	9	5306-00-879-4602	16764	1941110
31	10		16764	1958220
31	11	3120-00-661-6764	16764	1839345
31	12	5310-00-407-9566	96906	MS35338-45
31	13	5310-00-891-1709	96906	MS35691-9
31	14	5315-00-298-4077	63005	44739
31	15	5315-00-800-6936	80205	NAS561P6-13
31	16	5310-00-606-6608	16764	1928023
31	17	5365-00-804-9666	11862	1928022
31	18	3120-00-888-6630	11862	1928021
31	19	2920-00-775-6241	16764	1892899
31	20	5360-00-075-4759	16764	1958224
31	21	5310-00-582-5965	96906	MS35338-44
31	22	5305-00-543-4302	96906	MS35265-79
31	23	5310-00-291-4639	16764	818265
31	24	5306-00-879-4603	16764	1939970
31	25	2920-00-841-8289	16764	1941109
31	26	5305-00-855-0974	96906	MS24629-25
31	27	5977-00-337-8112	16764	1906945
31	28	5977-00-893-0088	16764	1940477
31	29	5360-00-776-9967	16764	1940475
31	30	5977-00-675-1765	16764	1926618
31	31	5315-00-010-2125	16764	1940474
31	32	5977-00-895-4138	16764	1941075
31	33	2920-00-010-2126	OAHUO	4055873
31	34	5310-00-934-9758	96906	MS35649-202
31	35		16764	453280
31	36	5305-00-989-5627	16764	274738
31	37	5325-00-027-0973	16764	1966391
31	38	2920-00-577-7121	16764	1943529
31	39	5970-00-997-9816	16764	1927853
31	40		16764	1940469
31	41	5305-00-428-6527	16764	1913960

CROSS REFERENCE INDEXES

FIG.	ITEM	FIGURE AND ITEM NUMBER INDEX STOCK NUMBER	CAGEC	PART NUMBER
32	1	5975-00-284-9041	77060	5289527
32	2	5975-00-780-5123	05415	8Y10270
32	3	5305-00-068-0502	96906	MS90725-6
32	4		05415	283MKH1
32	5	2920-00-758-0003	88690	13460-2
32	6	5310-00-582-5965	96906	MS35338-44
32	7	5310-00-761-6882	96906	MS51967-2
33	1	5310-00-931-8167	96906	MS51967-6
33	2	5310-00-889-2527	96906	MS45904-72
33	3		14351	13XX04158
33	4	5305-00-269-3204	96906	MS90725-53
33	5	2920-00-038-4447	16764	1115045
33	6		14351	HW245120
33	7		14351	HW244150
33	8	2920-00-540-8352	23040	BT8
33	9	5310-00-732-0558	96906	MS51967-8
33	10	5310-00-080-6004	96906	MS27183-14
33	11		14351	13XX19006B
33	12		16764	1962213
33	13	2920-00-917-4300	16764	1112673
33	14	2920-00-226-1993	16764	1960833
33	15	5999-00-844-7422	16764	1938193
33	16	2920-00-848-453g	16764	1960325
33	17	2920-00-960-0487	30076	132820
33	18	5910-00-644-6204	16764	1928111
33	19	2920-00-268-3677	16764	1960814
33	20	5995-00-107-4060	00642	XH-2992
33	21		16764	1954548
33	22		16764	1962479
33	23		16764	1911255
33	24		16764	1880902
33	25		16764	1963258
33	26		16764	1961853
33	27	5330-00-104-9486	16764	1950569
33	28	4730-00-172-0028	96906	MS15003-4
33	29	5315-00-113-1628	16764	9417392
33	30	3120-00-019-2936	16764	1961856
33	31	2920-00-876-9117	16764	1967550
34	1	5310-00-080-6004	96906	MS27183-14
34	2	5310-00-167-0680	96906	MS35338-49
34	3	5305-00-716-7454	96906	MS90728-139
34	4		05415	386MALE4
34	5		92985	4-2HB
34	6	5930-00-849-0865	23040	B6Q18737A
34	7	5305-00-984-6222	96906	MS35206-235
34	8	5310-00-082-1404	96906	MS27183-6
34	9	5930-00-248-8905	91929	BZ2RW22ALT2
34	10	5970-00-403-5913	05415	101327
34	11		05415	102165
34	12	5310-00-045-4007	96906	MS35338-41
34	13	5310-00-934-9747	96906	MS35649-262

CROSS REFERENCE INDEXES

FIG.	ITEM	FIGURE AND ITEM NUMBER INDEX STOCK NUMBER	CAGEC	PART NUMBER
34	14	5315-00-842-3044	96906	MS24665-283
34	15	5310-00-080-6004	96906	MS27183-14
34	16	5310-00-168-7325	05415	131MGR2
35	1	5305-00-984-6211	96906	MS35206-264
35	2	5930-00-708-0189	92993	11S15-2
35	3	5930-00-132-8283	19239	STB6301
35	4	5305-00-855-0970	96906	MS24629-12
35	5	5310-00-543-2410	96906	MS35338-40
35	6	6645-00-089-8842	13555	99023N
35	7	6680-00-019-6742	33955	9161077
35	8	6625-00-886-3597	05415	719BA2
35	9	6620-00-873-9688	05415	719AX2
35	10	6620-00-873-9715	05415	719AY2
35	11		05415	101008
35	12	5310-00-809-8546	96906	MS27183-8
35	13	5310-00-934-9751	96906	MS35650-302
35	14		05415	285MJV2
35	15		05415	285MJW2
35	16		78553	C1880-1OZ
35	17		78553	C1880-10Z
36	1		05415	100945
36	2		05415	101014
36	3	5305-00-052-6921	96906	MS24629-57
36	4	5920-00-280-4007	71400	SFE14
37	1		05415	101101
37	2	6220-00-846-0053	82445	2702
37	3	5310-00-584-5272	96906	MS35338-48
37	4	5310-00-732-0560	96906	MS51968-14
37	5	6240-00-295-1184	71744	CM1034
37	6	6220-00-877-2150	77977	9016R
37	7	5310-00-809-4061	96906	MS27183-15
37	8		96906	MS35338-46
37	9	5310-00-732-0558	96906	MS51967-8
37	10		05415	101037
37	11		05415	101006
37	12		05415	424MCW1
37	13	6240-00-617-0248	08108	4413
37	14	6220-00-181-2188	05415	101285
37	15	5310-00-761-6882	96906	MS51967-2
37	16	5305-00-068-0501	96906	MS90725-5
37	17	5306-00-225-8496	96906	MS90725-31
37	18	5310-00-407-9566	96906	MS35338-45
37	19	5310-00-880-7744	96906	MS51967-5
38	1		81795	106941
38	2	5305-00-432-4202	96906	MS51861-46
38	3	5310-00-045-3296	96906	MS35338-43
38	4		05415	728AH1
38	5	5330-00-079-2038	05415	376MRF1
38	6	6685-00-961-6301	98738	362X
39	1	2590-00-848-0017	05415	23R5283X
39	2	5945-00-407-1605	56118	87808-12

CROSS REFERENCE INDEXES

FIG.	ITEM	FIGURE AND ITEM NUMBER INDEX STOCK NUMBER	CAGEC	PART NUMBER
39	3	5305-00-052-6921	96906	MS24629-57
39	4		56118	C7503
39	5	5310-00-880-7744	96906	MS51967-5
39	6	5310-00-407-9566	96906	MS35338-45
39	7	5310-00-087-7493	96906	MS27183-13
39	8	5306-00-225-8499	96906	MS90725-34
40	1	2530-00-010-2851	52788	5691041
40	2	5999-01-064-9011	52788	38214
40	3	5360-00-102-8327	52788	5691038
40	4	2590-00-449-0426	52788	5691037
40	5		52788	5691039
40	6	5360-00-448-4689	52788	5691034
40	7		05415	240MAS1
40	8	5970-00-450-9420	05415	104108
40	9		52788	140722
41	1	6140-00-279-8029	23382	56686
41	2	5310-00-823-8804	96906	MS27183-9
41	3	5310-00-826-8965	72962	22NU040
41	4		05415	283MGJ1
41	5	5306-01-193-9458	05415	509MBL1
41	6	5975-00-449-1136	77060	5297603
41	7	6140-00-892-7255	05415	175MBS5
41	8	6140-00-984-0159	81348	1-24-430-D
41	9		05415	180MBL1
41	10	5310-00-061-1258	96906	MS45904-76
41	11	5310-00-732-0558	96906	MS51967-8
41	12		96906	MS35338-46
41	13	5310-00-809-4061	96906	MS27183-15
42	1	6150-00-455-1331	05415	101102
42	2	5970-00-494-8285	00779	480054-3
42	3	5970-00-494-8284	00779	480053-3
42	4		78553	C4983A5-98
42	5	5305-00-014-5454	28839	535213
42	6		70797	AR1021CZ
42	7	5995-00-167-6869	05415	102082
42	8	5305-00-984-7360	96906	MS35191-268
42	9	6150-00-489-5982	05415	000194
42	10	5310-00-045-3296	96906	MS35338-43
42	11		78553	C4983A4-98
42	12	5310-00-934-9758	96906	MS35649-202
42	13	5305-00-984-6211	96906	MS35206-264
42	14	5310-00-934-9751	96906	MS35650-302
43	1	5910-00-050-2023	81349	CA32KFB104
43	2	5905-00-710-5363	14351	F162M235
44	1	5355-01-037-0835	18876	10240012
44	2		05415	288MVH1
44	3	3040-00-403-4791	05415	340MBC2
44	4		05415	329MHB1
44	5	5310-00-407-9566	96906	MS35338-45
44	6	5306-00-225-9095	96906	MS90726-40
44	7		05415	212MHD2

CROSS REFERENCE INDEXES

FIG.	ITEM	FIGURE AND ITEM NUMBER INDEX STOCK NUMBER	CAGEC	PART NUMBER
44	8	5310-00-168-7324	05415	129MBF3
44	9		05415	340MBB2
44	10	5310-00-064-8522	94135	12Z2007-386
44	11	5310-00-054-4892	96906	MS35650-3312
44	12	3040-00-931-4542	05415	14Y8568
44	13	5310-00-853-9335	96906	MS35691-13
44	14		05415	102354
44	15		05415	102355
44	16	5310-00-809-3079	96906	MS27183-19
44	17	5315-00-842-3044	96906	MS24665-283
45	1		05415	102234
45	2	5310-00-113-3881	05415	131MEJ1
45	3	5310-00-407-9566	96906	MS35338-45
45	4	5306-00-225-8496	96906	MS90725-31
46	1		96906	MS35338-46
46	2	5305-00-543-4372	72741	197-207
46	3		05415	385MDJ2
46	4	5310-00-081-4219	96906	MS27183-12
46	5	5310-00-407-9566	96906	MS35338-45
46	6	5306-00-226-4835	96906	MS90728-42
46	7	5310-00-891-1709	96906	MS35691-9
46	8	5306-01-075-8519	96906	MS90725-36
46	9	5330-00-358-9806	78500	2808Y597
46	10	3040-00-936-2202	05415	430MAV1
46	11		05415	131MGR1
46	12	5315-00-754-0848	96906	MS35810-3
46	13	5315-00-187-9376	96906	MS24665-315
46	14	5310-00-899-1957	96906	MS35691-41
46	15	5310-00-167-0680	96906	MS35338-49
46	16	5310-00-763-8913	96906	MS51967-17
46	17	5330-00-358-9807	78500	2808Z598
46	18		05415	116Y8339
47	1		05415	102166
47	2	3020-00-875-4773	05415	T11-12
47	3		79410	4824
47	4	3040-00-104-6355	05415	101736
47	5	3110-00-554-5650	43334	43207X1
47	6		05415	101739
47	7	5365-00-321-5880	79410	47345
47	8		05415	101758
47	9	3110-00-227-4431	60380	B2012-OH
47	10		79410	T12-10
47	11		05415	101762
47	12	5310-00-582-5965	96906	MS35338-44
47	13	5305-00-983-8084	96906	MS16997-60
47	14	3040-00-155-3151	79410	T26-35
47	15	4730-00-221-2137	96906	MS20913-2S
47	16		79410	10-09-171-001
47	17	3110-00-765-1213	60038	HM89449
47	18	3110-00-227-4630	79410	4923K
47	19		05415	101734

CROSS REFERENCE INDEXES

FIG.	ITEM	FIGURE AND ITEM NUMBER INDEX STOCK NUMBER	CAGEC	PART NUMBER
47	20		79410	T26-8
47	21	5365-00-166-1432	05415	101729
47	22		05415	101728
47	23		79410	T26-27A
47	24		05415	101726
47	25	3110-00-997-6187	23040	CODW4616A
47	26	3110-00-245-8829	05415	101725
47	27	5310-00-166-8566	05415	101720
47	28		05415	101721
47	29	5310-00-407-9566	96906	MS35338-45
47	30	5306-01-075-8519	96906	MS90725-36
47	31	5330-00-930-7888	79410	4806Q
47	32	5365-00-824-3298	79410	TII-6B
47	33	3110-00-902-3772	96906	MS17131-32
47	34		30612	4995594-1
47	35		92392	0206553
47	36	5365-00-824-3283	79410	4745F
47	37	4730-00-044-4698	24617	444698
47	38		05415	101770
47	39		05415	101334
47	40		05415	101771
47	41	4730-00-289-5176	02951	MS49005-8
47	42		05415	101722
47	43	5330-01-017-0566	05415	101779
47	44		05415	101723
47	45	5305-00-068-0500	96906	MS90725-3
47	46		05415	101780
47	47	5330-00-646-8147	05415	101778
48	1	5305-00-071-2055	96906	MS90728-89
48	2	5310-00-209-0965	96906	MS35338-47
48	3		79410	10-09-212-001
48	4	5305-00-543-2419	96906	MS35291-061
48	5		96906	MS35338-46
48	6	2520-00-155-2965	05415	101768
48	7	4730-00-954-1281	96906	M549005-4
48	8	4730-00-044-4625	30379	444625
48	9	4730-00-429-0516	96906	MS49005-13
48	10	5305-00-269-3215	96906	MS90725-65
48	11	3110-00-142-6040	96906	MS19061-11
48	12		05415	101764
48	13	5310-00-105-6818	05415	128MAA1
48	14		05415	65MBA1
48	15	5330-00-875-4778	05415	T11-145
48	16		79410	4671D
48	17		05415	101706
48	18	3110-00-554-5304	79410	B107A
48	19		05415	101776
48	20	5310-00-407-9566	96906	MS35338-45
48	21	5306-00-225-8499	96906	MS90725-34
48	22		05415	101745
48	23	5365-00-646-8238	05415	101709

CROSS REFERENCE INDEXES

FIG.	ITEM	FIGURE AND ITEM NUMBER INDEX STOCK NUMBER	CAGEC	PART NUMBER
48	24	5330-00-287-0580	05415	172MLR1
49	1	2520-00-137-7859	05415	102290
49	2		05415	101719
49	3		05415	101712
49	4	2805-00-847-9908	05415	172MLT1
49	5	4310-00-158-1306	05415	101717
49	6		05415	101753
49	7	5306-00-225-8496	96906	MS90725-31
49	8		05415	101774
49	9	2520-00-158-1307	05415	101713
49	10	3110-00-902-1657	60380	B1210XOH
49	11		05415	101777
49	12	5305-00-179-9539	05415	101775
49	13	5360-00-990-2357	OAHUO	4987611
49	14		79410	4622C
49	15	2520-00-158-1309	05415	101714
49	16	2520-00-158-1308	05415	101715
49	17		05415	101718
49	18	3110-00-902-3758	11083	3K6711
50	1	5310-00-407-9566	96906	MS35338-45
50	2	5306-01-075-8519	96906	MS90725-36
50	3	5306-00-226-4834	96906	MS90728-41
50	4	2520-00-009-2169	79410	22AT11-200A
50	5	2520-00-104-6348	05415	442MCW1
50	6	5360-00-646-8496	79410	T11-247
50	7	5310-00-105-6818	05415	128MAA1
50	8	5305-00-241-6576	79410	T11-230
50	9	5360-00-104-6351	05415	90MAR1
50	10	5330-00-784-0332	08018	T11-108
50	11	5330-00-784-0333	08018	T11-107
50	12		08018	T11-83
50	13	3110-00-646-8282	24617	211573
50	14		79410	T11-82A
50	15	4820-00-483-8211	79410	111-233
50	16	5340-00-350-8851	05415	445MDV1
50	17	5306-00-225-8498	96906	MS90725-33
50	18	5310-00-407-9566	96906	MS35338-45
50	19	4730-00-429-0516	96906	MS49005-13
50	20		05415	330MBV1
50	21	5360-00-410-3054	79410	111-215
50	22	2520-00-104-6352	05415	442MAJ1
50	23		05415	90MBL1
50	24	2520-00-104-6349	05415	445MAH1
50	25	4820-00-483-8211	79410	T11-233
50	26	5360-00-520-1518	79410	T11-223
50	27	2520-00-104-6347	79410	T11-244
50	28	5330-00-893-7673	05415	376MPS1
50	29	5330-00-761-8943	79410	T11-208
50	30		79410	T11-204
50	31		05415	291MAG1
50	32		79410	T11-231A

CROSS REFERENCE INDEXES

FIG.	ITEM	FIGURE AND ITEM NUMBER INDEX STOCK NUMBER	CAGEC	PART NUMBER
50	33	5330-00-166-1469	05415	101744
51	1	4320-00-229-3627	05415	101751
51	2	5330-00-527-7328	80201	268H130M1
51	3	5306-00-226-4833	96906	MS90728-40
51	4	5310-00-407-9566	96906	MS35338-45
51	5	5330-00-965-0740	79410	3-61
51	6	4720-00-402-9511	05415	134MKC1
51	7	4730-00-934-8026	01276	4738-6-6B
52	1		05415	TA173FHX123
52	2		78500	A3897N2328
52	2		78500	A3897P2330
52	3		78500	P12
52	4	5330-00-443-4734	78500	1898Q693
52	5	5310-00-407-9566	96906	MS35338-45
52	6	5306-00-225-8496	96906	MS90725-31
52	7		78500	3802W751
52	8	3110-00-155-6722	43334	1309LY1A
52	9	3040-00-718-7766	78500	1874H86
53	1	3110-00-100-0295	60038	362A
53	2	3110-00-100-0220	60038	368A
53	3		78500	A27-3235F266
53	4	2520-00-908-7536	78500	A3235F266
53	5		78500	15X249
53	6	3120-00-311-8337	78500	12295825
53	7	3020-00-311-8691	78500	22348210
53	8	2520-00-359-0036	78500	3278L64
53	9	3020-00-847-9911	78500	2233T124
53	10	5310-00-308-6051	93568	01760-0089
53	11	3020-00-718-7805	78500	34814
53	12	5320-00-637-5645	78500	RV7610
53	13		78500	3801W1167
53	14	4730-30-010-3875	89346	9409949
53	15	4730-01-135-8310	96906	MS49006-8
53	16	5330-00-358-9809	78500	2808P614
53	17	5330-00-358-9808	78500	2808X596
53	18	5307-00-298-4666	78500	4X389
53	19	5310-00-820-6653	96906	MS35338-50
53	20	5310-00-763-8905	96906	MS51968-20
53	21	5365-00-427-2282	78500	1246D290
53	22	5310-00-543-4385	96906	MS35333-46
53	23	5310-00-595-7237	96906	MS35333-42
53	24		78500	13X113
54	1	5305-00-983-6633	96906	MS16997-121
54	2	2520-00-908-7537	78500	3802H1204
54	3	5330-00-761-8971	78500	2808T1086
54	4	3110-00-620-3251	60038	45291
54	5	3110-00-143-7587	60038	45220
54	6	5305-00-269-3214	96906	MS90725-64
54	7		96906	MS35338-46
54	8		78500	A3875X622
54	8	2520-00-155-7128	78500	A3875Y623

CROSS REFERENCE INDEXES

FIG.	ITEM	FIGURE AND ITEM NUMBER INDEX STOCK NUMBER	CAGEC	PART NUMBER
54	9	5330-00-761-8972	78500	2808E1071
54	10	3110-00-100-0380	60038	3920
54	11	3110-00-100-3095	60038	3984
54	12	3020-00-718-7834	78500	3892F1696
54	13	5310-00-824-0984	05415	127MAB1
54	14	5310-00-753-5081	78500	14X57
54	15	5315-00-298-1499	96906	MS24665-360
54	16	5305-00-115-9526	96906	MS18154-58
55	1		05415	502MAV2
55	2		05415	386NASJ1
55	3	5305-00-724-5910	96906	MS90725-162
55	4	5310-00-820-6653	96906	MS35338-50
55	5		05415	310MFB1
56	1	3110-00-227-3245	96906	MS51961-15
56	2	5315-00-311-8237	05415	102802
56	3	5310-00-550-1250	05415	8Y9003
56	4	5305-00-018-9315	24617	189315
56	5	5310-00-834-8732	96906	MS35691-33
56	6		05415	704AD2
56	7	4730-00-050-4203	96906	MS15001-1
56	8	3110-00-117-0758	96906	MS17169-11
56	9	2530-00-459-2572	05415	704A01
57	1	5305-00-964-0589	96906	MS51095-416
57	2	5310-00-584-5272	96906	MS35338-48
57	3		05415	316NAP2
57	4	2530-00-842-5392	92867	6110C42-648
57	5		05415	430MAY1
57	6		96906	MS35338-46
57	7	5305-00-269-3215	96906	MS90725-65
57	8	5315-00-839-5820	96906	MS24665-134
57	9	5315-00-010-3496	80571	BK75S4
57	10	5340-00-166-1321	05415	339MBN8
57	11	2590-00-488-8569	92867	15255301
57	12	5305-00-782-9489	96906	MS90728-66
57	13	5315-00-113-3883	05415	77MBA2
57	14	5360-00-848-5938	05415	3YII1786
57	15		05415	339MCF2
57	15	5340-00-105-1196	05415	339MCF1
57	16	5310-00-056-3395	96906	MS35649-2382
57	17		78500	2847N742
57	18	5310-00-841-2041	96906	MS35692-33
57	19	5315-00-816-1794	24617	103374
57	20	5315-00-531-7259	81343	NAS561P3-11
57	21		78500	A1845Q43
57	21	2590-01-163-3263	78500	A1845P42
57	22	2530-00-105-2463	78500	A1-2847H710
57	23	5330-00-843-1893	78500	5X667
57	24	5310-00-809-4061	96906	MS27183-15
57	25	3020-00-104-8772	05415	265HAB1
57	26	5310-00-483-8790	96906	MS17829-6C
57	27	5310-00-081-4219	96906	MS27183-12

CROSS REFERENCE INDEXES

FIG.	ITEM	FIGURE AND ITEM NUMBER INDEX STOCK NUMBER	CAGEC	PART NUMBER
57	28	5315-00-936-2203	05415	77MBA1
57	29		05415	430MBA1
57	30		05415	336MDP1
57	31	5305-00-915-8087	96906	MS18154-113
57	32	5310-00-997-1888	96906	MS35649-2252
57	33	5310-00-582-5965	96906	MS35338-44
57	34	5315-00-839-2325	96152	A82-1
57	35		05415	386NPF1
57	36	2590-00-488-8568	92867	15255300
58	1	5340-00-217-9599	78640	31265
58	2	5360-00-105-2461	05415	91MAV1
58	3	2530-00-761-8941	78500	A1-3722P562
58	4		78500	A372E239
58	4	3040-01-254-5603	78500	A372F240
58	5		78500	A1-3736A599
58	5		78500	A1-3736Z598
58	6	5330-00-105-2462	05415	33MFT1
58	7	5315-00-087-0168	78500	1779Q147
58	8	5340-00-217-9575	78500	1807A1
58	9	5360-00-217-9600	78500	2858M91
58	10		78500	1846Z78
58	11	5307-00-311-7918	78500	4X1132
58	12	5307-00-206-8505	78500	4X249
58	13	5306-00-225-8496	96906	MS90725-31
58	14	5310-00-407-9566	96906	MS35338-45
58	15	5310-00-880-7745	96906	MS51968-11
58	16	5310-00-209-0965	96906	MS35338-47
59	1	4730-00-105-2469	05415	1898E993
59	2		78500	A2847H866
59	2		78500	A2847J868
59	3		05415	704FB2
59	3		05415	705FB2
59	4		19207	100690-12
59	4		19207	100691-12
59	5	4730-00-277-8269	79470	400X3
59	6	4730-00-403-4723	78500	2847M871
59	6	4730-00-403-4724	64493	2847-N-872
59	7	2530-00-737-3260	19207	7373260
59	8	5310-00-407-9566	96906	MS35338-45
59	9	5306-00-225-8496	96906	MS90725-31
59	10		05415	100677
59	11		96906	MS35338-46
59	12	5305-00-068-0511	96906	MS90728-62
59	13	2530-00-288-0795	78500	1745M13
59	14	2530-00-555-1656	63477	FD19607
59	14	2530-00-555-2065	78500	AI-3761E5
59	15	5365-00-312-0829	78500	1744D4
59	16	5305-00-725-2317	80204	B18218H038C150N
59	17	4710-00-197-1719	78500	A2847KB69
59	18		19207	100687-12
59	19		05415	705F82

CROSS REFERENCE INDEXES

FIG.	ITEM	FIGURE AND ITEM NUMBER INDEX STOCK NUMBER	CAGEC	PART NUMBER
59	20	4730-00-312-0846	78500	1898G683
59	21	5310-00-359-0458	63477	FC12438
60	1	5930-00-548-5484	13445	8626
60	2	4730-00-737-5440	56442	FC3474
60	3	5310-00-209-1761	63477	F603
60	4	4730-00-278-5812	63477	FC4819
60	5	5310-00-275-6635	65282	A10782X
60	6	2530-00-495-8860	63477	F2796
60	7		96906	MS35338-46
60	8	5305-00-990-8632	96906	MS90728-73
60	9	5310-00-835-2036	96906	MS35691-29
60	10		05415	338MBA2
60	11	4710-01-167-7216	05415	100818
60	12	5310-00-829-9981	96906	MS35649-2312
60	13	5310-00-407-9566	96906	MS35338-45
60	14		05415	96MA81
60	15	4730-00-086-2435	05415	258W9096
60	16		05415	100990
60	17	4730-00-013-7397	92679	3546
60	18		19207	2775525-24
60	19	4730-01-043-5999	96906	MS51879-4
60	20	4710-01-165-9669	05415	136MHN2
60	21	5310-00-056-3395	96906	MS35649-2382
60	22		05415	102333
61	1	5360-00-616-4267	05415	12Y11786
61	2		05415	730AK1
61	3	2540-00-891-6837	92850	3041
61	4	5310-00-407-9566	96906	MS35338-45
61	5	5310-00-054-4892	96906	MS35650-3312
61	6	5310-00-851-2682	96906	MS35691-17
61	7	5305-00-782-9489	96906	MS90728-66
61	8	5310-00-584-5272	96906	MS35338-48
61	9	5305-00-724-5905	96906	MS90725-155
61	10		05415	102329
61	11		05415	102326
61	12	5305-00-915-8087	96906	MS18154-113
61	13	5315-00-011-9120	96906	MS24665-287
61	14	5310-00-841-2041	96906	MS35692-802
61	15	5310-00-809-3079	96906	MS27183-19
61	16		05415	102331
61	17		05415	102330
61	18	5315-00-013-8085	71843	2708-1-2-5A
61	19	5315-00-842-3044	96906	MS24665-283
62	1	5330-00-292-0541	73680	63X1660
62	2	3110-00-100-0766	60038	3381
62	3	3110-00-277-0368	60038	3331
62	4		05415	71R203X
62	5	5307-00-919-5145	05415	000737
62	6		05415	71R203
62	7	5310-00-209-0698	96906	MS27183-29
62	8	5315-00-298-1481	96906	MS24665-357

CROSS REFERENCE INDEXES

FIG.	ITEM	FIGURE AND ITEM NUMBER INDEX STOCK NUMBER	CAGEC	PART NUMBER
62	9		05415	SN2543
62	10	2530-00-303-9897	05415	25W3505
62	11	5310-00-732-0560	96906	MS51968-14
62	12	5310-00-584-5272	96906	MS35338-48
62	13	2530-00-846-0355	05415	724W3
62	14	2640-00-797-0509	73842	6-OOX9FLAP
62	15	2530-00-846-0355	05415	724W3
62	16	5306-00-854-1259	05415	65MEAI
63	1	5306-00-269-6682	41885	31966
63	2	5310-00-820-6653	96906	MS35338-50
63	3		05415	724T1
63	4	2540-00-846-1699	05415	429MAC1
63	5	5305-00-727-2283	96906	MS90727-162
63	6		05415	724T2
63	7	5310-00-763-8905	96906	MS51968-20
63	8	5306-00-113-6269	05415	65MEM1
63	9	2530-00-057-2815	05415	270MCJ1
63	10	2530-00-097-9732	05415	360MAV1
63	11	5330-00-614-8592	78500	A18058340
64	1	2610-00-089-5997	73808	6-00X9
64	2		81348	ZZ-T-410A/GP1/6. 90-9/E/SWHR GROUP 1/TYPE C/7 00-12/F/FLKR ZZ-I-550/GROUP 5 /7.0-12/ONCENTER
64	3	2610-00-455-7138	81348	
64	4	2610-00-204-3016	81348	
65	1	3040-00-158-2522	05415	307MCE1
65	2	5310-00-038-4317	05415	Ily9009
65	3	5365-00-281-6623	96906	MS16624-125
65	4	5315-00-839-5822	96906	MS24665-353
65	5	2530-01-113-2002	98349	L-16-SV-640-A-11
65	6	4730-00-172-0028	96906	MS15003-4
65	7	2530-00-105-2460	05415	102344
65	8	4730-00-172-0034	96906	MS15003-6
65	9	2530-01-132-7492	98349	L16SV641All
65	10	5340-01-121-5638	98349	L-14-CP-22A-20
65	11	3110-00-227-3244	96906	MS51961-14
65	12	4730-00-050-4208	96906	MS15003-1
66	1	5305-00-543-2419	96906	MS35291-061
66	2		05415	336MGG1
66	3	5310-00-809-4061	96906	MS27183-15
66	4		96906	MS35338-46
66	5	5310-00-056-3395	96906	MS35649-2382
66	6	5310-00-209-0965	96906	MS35338-47
66	7	5305-00-071-2055	96906	MS90728-89
66	8	5305-00-042-9477	96906	MS90725-91
66	9	5315-00-298-1481	96906	MS24665-357 1/2
66	10	2530-00-158-1302	05415	9030AY1
66	11	4730-00-050-4208	96906	MS15003-1
66	12	2530-01-113-2002	98349	L-16-SV-640-A-11
66	12	2530-01-132-7492	98349	L16SV641All .

CROSS REFERENCE INDEXES

FIG.	ITEM	FIGURE AND ITEM NUMBER INDEX STOCK NUMBER	CAGEC	PART NUMBER
66	13	5340-00-312-0916	59875	L14CP22
66	14		05415	98MRR1
67	1	2530-01-062-4070	29510	922922C91
67	2		05415	102689
67	3		52788	7807846
67	4		52788	7807845
67	5		52788	5688383
67	6		52788	7807838
67	7	5315-00-166-1339	52788	5686593
67	8		52788	7807839
67	9		52788	7807840
67	10		52788	7807843
67	11	5340-00-843-9258	24617	5681553
67	12		52788	5687210
67	13		52788	5686628
67	14		52788	7809474
67	15		52788	7807842
67	16		52788	5686596
67	17	5330-00-180-9346	52788	5672489
67	18		52788	5686961
67	19	2530-00-960-9363	52788	5687182
67	20		52788	5686550
67	21	5330-00-848-0972	52788	5686611
67	22	2530-00-867-1466	52788	5692427
67	23		52788	5689688
67	24	5330-00-180-9355	52788	5688034
67	25	2530-01-033-1855	11862	7817487
67	26	2530-00-960-9353	52788	5686540
67	27	5340-00-960-9354	52788	5686539
67	28	5305-00-173-0165	52788	5696151
67	29		52788	5692431
67	30	3110-00-100-6152	96906	MS19059-2415
67	31		52788	5685663
67	32	2530-00-965-6445	52788	5687186
67	33		52788	5686561
67	34	3110-00-779-3506	60380	NTA1423
68	1		52788	7806685
68	2		52788	5687820
68	3		52788	5687822
68	4		05415	100856
68	5	5330-00-402-0218	52788	5686570
68	6		52788	5688534
68	7	2530-00-235-3788	52788	5686974
68	8	5365-00-470-5606	52788	5686977
68	9	5310-01-038-8500	52788	5687973
68	10		52788	5686978
69	11	5365-00-180-6777	52788	5685409
68	12		52783	5686976
68	13		52788	5686975
68	14	2530-00-493-1989	05415	100858
68	15	2530-00-194-9931	52788	5687624

CROSS REFERENCE INDEXES

FIG.	ITEM	FIGURE AND ITEM NUMBER INDEX STOCK NUMBER	CAGEC	PART NUMBER
68	16	4730-00-674-4085	52788	5682044
68	17	2530-00-960-9351	52788	5687538
68	18		52788	5687539
68	19		52788	5687499
68	20	3110-00-185-6305	30760	2A605
68	21		52788	5689679
68	22	3110-00-403-1488	60380	0841042
68	23	2530-00-960-9361	52788	5685355
68	24	5330-00-406-5249	52788	5683373
68	25		52788	5684477
68	26	5330-00-406-5248	52788	5684278
68	27	5365-00-422-2597	52788	5682898
68	28		05415	288MDK1
68	29		52788	5697702
68	30	5310-00-166-8567	52788	5667628
68	31	2530-00-960-9341	52788	5689695
68	32	5330-00-470-5585	05415	182MHF1
68	33	5340-00-960-9340	52788	5686815
68	34	5365-00-498-3944	52788	5686814
69	1	5310-00-834-8734	96906	MS35691-37
69	2	5310-00-012-0191	80378	CVC754-564S33
69	3	2530-00-960-9337	77915	79219
69	4		12603	72G620R
69	5		96906	MS35338-46
69	6	5310-01-038-8501	52788	5690698
69	7		52788	7819848
69	8		52788	5684820
69	9	3110-00-902-3744	60380	B146XOH
69	10	5365-00-182-3785	52788	5686839
69	11		52786	5686527
69	12	2530-00-960-9362	52788	5687185
69	13		52788	5693357
69	14		52788	5693358
69	15	5325-00-499-8730	12603	851860
69	16	5310-00-922-1926	52788	5682478
69	17	5310-00-980-2363	52788	5682903
69	18		12603	883307
69	19	2530-00-488-8283	52788	5693359
69	20	5995-00-392-3463	52788	270254
69	21		52788	5693361
69	22	4820-00-164-2664	52788	264831
69	23	5360-00-499-9356	52788	264832
69	24		52788	5693363
69	25		52788	5690588
69	26		52788	5690736
69	27	5330-00-843-9235	24617	5688229
69	28		52788	5686526
69	29	5325-00-182-3952	05415	5Y10270
70	1	4730-00-826-4268	81646	6810
70	2	4720-00-488-8282	24161	3323-1
70	3		05415	102358

CROSS REFERENCE INDEXES

FIG.	ITEM	FIGURE AND ITEM NUMBER INDEX STOCK NUMBER	CAGEC	PART NUMBER
70	4	2920-00-245-7670	05415	297MAH1
71	1		05415	345MDB1
71	2	5310-00-762-6248	96906	MS51967-29
71	3	5310-00-584-7889	96906	MS35338-53
71	4	5310-00-982-6562	96906	MS27133-28
71	5		05415	96MGD2
71	6		24617	272423
72	1		05415	101691
72	2	5310-00-754-2005	96906	MS35338-52
72	3	5305-00-900-1118	96906	MS90728-185
72	4		30612	921628
72	5		05415	316NPC3
72	6		05415	129MBF2
72	7	5310-00-809-3079	96906	MS27183-19
72	8	5310-00-064-8522	94135	12Z2007-386
72	9		05415	316NPC2
72	10	5310-00-768-0318	96906	MS51967-14
72	11		30612	921631
72	12		05415	102216
72	13	5310-00-851-2682	96906	MS35691-17
72	14	5305-00-269-3218	96906	MS90725-68
72	15	5340-00-470-6057	05415	331MBJI
72	16		30612	921607
72	17	5310-00-056-3395	96906	MS35649-2382
72	18		05415	288MMW3
72	19		05415	92MAE1
72	20		05415	288MMX1
72	21		05415	92MAE2
72	22		05415	288MMW2
72	23	5305-00-044-4153	96906	MS90725-109
72	24		05415	298MCM1
72	25	5310-00-584-5272	96906	MS35338-48
72	26		05415	285MJS1
72	27	5310-00-809-8536	96906	MS27183-24
72	28	5305-00-947-4363	96906	MS90728-200
72	29	5310-00-809-8546	96906	MS27183-8
72	30	5310-00-045-3296	96906	MS35338-43
72	31	5310-00-934-9758	96906	MS35649-202
73	1	5340-00-471-3875	05415	444MAC15
73	2	5310-00-056-3395	96906	MS35649-2382
73	3		96906	MS35338-46
73	4	5310-00-809-4061	96906	MS27183-15
73	5	5305-00-115-9526	96906	MS18154-58
73	6		05415	102214
74	1		05415	9010J1
74	2	5310-00-761-6882	96906	MS51967-2
74	3	5310-00-809-3078	96906	MS27183-11
74	4	5305-00-958-5248	96906	MS35190-293
74	5	2540-00-903-4307	05415	745T1
74	6	2540-00-903-4941	27797	745R1
74	7	3930-00-063-8587	05415	374MAN1

CROSS REFERENCE INDEXES

FIG.	ITEM	FIGURE AND ITEM NUMBER INDEX STOCK NUMBER	CAGEC	PART NUMBER
74	8	3930-00-239-5323	05415	450MAC1
74	9	5310-00-407-9566	96906	MS35338-45
74	10	5310-00-880-7744	96906	MS51967-5
74	11		09704	12716SLIDE
75	1	7690-01-114-3702	19207	12296626
76	1	5305-00-781-3927	80204	B1821BH038C350N
76	2		05415	101387
76	3	5310-00-809-4061	96906	MS27183-15
76	4	5310-00-087-4652	96906	MS51922-17
76	5	5310-00-056-3395	96906	MS35649-2382
76	6		96906	MS35338-46
76	7	5307-00-113-1676	05415	98MDBI
76	8	4320-00-737-0736	11671	GPA2-105CK6
76	9		14351	X18354
76	10	3020-00-160-7901	14351	F162H316
76	11	5305-00-983-7448	96906	MS16998-74
76	12	3930-00-401-8393	11671	30636-4
76	13	5330-00-872-6540	6N299	4255396
76	14		80201	148028M1P
76	15	5365-00-252-4746	96906	MS16625-150
76	16	5315-00-104-5249	05415	71MAC1
76	17	3930-00-065-1754	05415	127MCC1
76	18	5330-00-641-0231	96906	MS28775-216
76	19	4320-00-401-9300	11671	20820
76	20		11671	20902
76	21	5365-00-401-9318	11671	23321
76	22		86579	011
76	23		11671	10549
76	24	5305-00-253-5612	96906	MS21318-15
76	25		11671	30940
76	26		05415	81MGN1
76	27		11671	20903
76	28	5315-00-616-5525	96906	MS35756-9
76	29	5315-00-176-0766	11671	10566
77	1	4820-00-881-0603	05415	271MKM15
77	2		62494	151-25850
77	3	5365-00-807-3605	64294	151-26123
77	4		64294	151-21761-1
77	5		64294	151-21762
77	6	5360-00-960-9300	64294	151-21763
77	7		64294	151-21760-2
77	8	4730-00-044-4698	24617	444698
77	9		64294	151-26921
77	10	5360-00-646-9405	64294	151-23575-1
78	1	5310-00-732-0558	96906	MS51967-8
78	2		96906	MS35338-46
78	3	5310-00-087-7493	96906	MS27183-13
78	4	5310-00-761-6882	96906	MS51967-2
78	5	5310-00-582-5965	96906	MS35338-44
78	6	5305-00-269-3214	96906	MS90725-64
78	7	5310-00-056-3395	96906	MS35649-2382

CROSS REFERENCE INDEXES

FIG.	ITEM	FIGURE AND ITEM NUMBER INDEX STOCK NUMBER	CAGEC	PART NUMBER
78	8	5305-00-071-2237	96906	MS90725-14
78	9		05415	102720
79	1	4820-00-920-9636	09990	VDPIIDP64
79	2	5330-00-820-2684	94431	32116
79	3	5330-00-623-0871	09990	552479
79	4	3930-00-623-0872	16662	0001302-2537
79	5		09990	1652-562809
79	6	5305-00-828-6155	09990	100X73
79	7	4820-00-871-3729	09990	592644
79	8	5310-00-622-2525	09990	37X5
79	9	5330-00-755-4955	02697	3-904N674-70
79	10	5310-00-135-7292	09990	17X36
79	11		09990	27X374
79	12	4310-00-136-4651	09990	592096
79	13	5330-00-439-8123	08742	104X15A
79	14	5330-00-821-3871	05415	172MMG1
79	15	5330-00-966-8657	51808	MAOK311
79	16	5360-00-016-2436	90407	17317PII
79	17	4820-00-016-2334	57760	562392
79	18	4820-00-016-2333	08742	482515
79	19	5360-00-646-9863	05415	90MEN1
79	20	4820-00-932-9692	75160	AT26099
79	21	5340-00-350-8851	79410	TII-205C
79	22	4820-00-350-9128	09990	655361
79	23	4820-00-832-9888	09990	592098
79	24		09990	1652-635373
79	25	5365-00-932-1086	09990	108X8
79	26	4820-00-037-8078	09990	562095
79	27	4820-00-623-0874	09990	602497
79	28	5360-00-646-9675	05415	90MBC1
79	29	5330-00-248-3845	96906	MS29513-016
79	30	4820-00-623-0873	09990	552923
79	31	4820-00-001-7788	09990	552920
79	32		09990	572024
79	33	5365-00-623-0866	09990	56X146
79	34	5365-00-560-5839	09990	552939
79	35		09990	1652-572033
79	36	5360-00-646-9636	09990	552944
79	37	5365-00-031-2637	09990	552945
79	38	5330-00-623-0000	02697	2-116-47-41
79	39	4820-00-996-1132	09990	572029
79	40		09990	1652-572025
79	41	5365-00-623-0866	09990	56X146
79	42	5365-00-560-5839	09990	552939
79	43		09990	1652-572033
79	44	5360-00-646-9636	09990	552944
79	45		09990	1652-5502945
79	46	5330-00-623-0000	02697	2-116-47-41
79	47		09990	1652-572031
80	1		05415	288MSP1
80	2	3930-00-470-6678	05415	83Y5277

CROSS REFERENCE INDEXES

FIG.	ITEM	FIGURE AND ITEM NUMBER INDEX STOCK NUMBER	CAGEC	PART NUMBER
80	3	5315-00-839-2326	96906	MS24665-281
80	4		05415	288MSP3
80	5	4730-00-253-4415	96906	MS39230-5
80	6	4730-00-762-4211	05415	4Y-12398
80	7	4730-00-908-3193	96906	MS35842-12
80	8	4720-00-161-7642	05415	134MBN30
80	9		96906	MS51095-372
80	10		05415	386NARY1
80	11	4730-00-431-9307	30780	5FSBX-S
80	12		05415	705NW2
80	13	5330-00-599-2934	96906	MS28775-112
80	14		30379	9183500
80	15	5330-00-884-6965	81982	GSIO1F13
80	16		05415	102294
80	17	5310-00-087-7493	96906	MS27183-13
80	13	5315-00-754-0848	96906	M535810-3
80	19	5315-00-187-9376	96906	MS24665-315
80	20	5315-00-104-7716	05415	81MFT1
80	21		05415	377MEE4
80	22	4730-00-407-0509	30780	12-3/4F50G-S
80	23	5330-00-020-0064	81349	M83248/1-912
80	24		96906	MS35338-46
80	25	5310-00-056-3395	96906	MS35649-2382
80	26		05415	298MEC1
81	1	5315-00-402-2757	05415	81MLC1
81	2	5305-00-411-9225	05415	124MLW4
81	3	3930-00-488-8511	05415	100742
81	3	3930-00-488-8512	05415	100743
81	4	5310-00-926-5916	96906	MS51968-12
81	5	5310-00-209-0965	96906	MS35338-47
81	6	5306-00-225-8499	96906	MS90725-34
81	7	5310-00-595-7237	96906	MS35333-42
81	8		05415	100098
81	9	5330-00-755-6576	05415	000006
81	10		05415	100101
81	11		05415	100502
81	12		96906	MS28774-240
81	13	5330-00-760-7168	05415	000047
81	14	5330-00-133-4176	05415	182MLL1
81	15		91773	7580-10460
81	16	3930-00-402-8288	05415	100100
81	17	5305-00-709-8542	96906	MS90727-91
81	18	5330-00-489-5985	72902	1936-1
81	19		05415	100744
81	20		05415	100520
81	20		05415	100521
81	21	4730-00-172-0034	96906	MS15003-6
81	22	5315-00-218-1573	05415	101118
81	23		05415	124MLW8
81	24	4730-00-050-4208	96906	MS15003-1
82	1		05415	742AY1

CROSS REFERENCE INDEXES

FIG.	ITEM	FIGURE AND ITEM NUMBER INDEX STOCK NUMBER	CAGEC	PART NUMBER
82	2		05415	100610
82	3		05415	124MLX4
82	4	5310-00-584-7888	96906	MS35338-51
82	5		05415	299MYJ1
82	6	5305-00-724-7215	96906	MS51963-143
82	7	5305-00-725-0168	96906	MS51963-137
82	8	4730-00-050-4208	96906	MS15003-1
82	9		05415	100611
82	10		96906	MS35338-46
82	11	5305-00-068-0511	96906	MS90728-62
82	12	3020-00-492-4298	05415	456MCV1
82	13		05415	316NDPI
82	14	3120-00-488-8514	05415	456MCX1
82	15	3110-00-141-9793	96906	MS51961-27
82	16		05415	732AM1
82	17	3930-00-489-5986	05415	100719
82	18		05415	100721
82	19		05415	000114
82	20		05415	100722
82	21		05415	172MNR1
83	1		05415	100606
83	2	5310-00-194-9220	96906	MS35336-51
83	3	5305-00-052-2232	96906	MS24667-77
83	4	5310-00-113-3872	05415	10Y12109
83	5	5310-00-982-6562	96906	MS27183-28
83	6	4730-00-050-4203	96906	MS15001-1
83	7	5310-00-406-2172	05415	127MAFII
83	3	5315-00-298-1481	96906	MS24665-357
83	9		05415	288MJGI
83	10	5310-00-406-2173	05415	127MAF6
83	11		05415	348MAL2
83	12	4730-00-050-4207	96906	MS15001-4
83	13	3020-00-406-7187	05415	332MAX6
83	14		05415	101063
83	15	5315-00-402-4741	05415	81MFN1
83	16	3120-00-133-4180	05415	321MFC1
83	17		05415	100609
83	18		05415	115MAN1
83	19	3930-00-406-7188	05415	251MBE1
83	20		05415	100608
83	21		05415	288MJJI
83	22	4730-00-222-0992	95879	1652
83	23		05415	494MNP1
83	24		05415	92MAC1
83	25	5315-00-836-9638	96906	M5S16562-70
83	26	5315-00-012-0123	96906	MS24665-355
83	27		05415	131MHK2
83	28	3020-00-407-4831	05415	103034
83	29	3110-00-141-9793	96906	MS51961-27
83	30	3110-00-197-7830	96906	MS51962-21
83	31		05415	131MHKI

CROSS REFERENCE INDEXES

FIG.	ITEM	FIGURE AND ITEM NUMBER INDEX STOCK NUMBER	CAGEC	PART NUMBER
83	32	5365-00-803-7299	96906	MS16624-1150
83	33	5306-00-114-0112	05415	IY12470
83	34	5310-00-842-1190	96906	MS35691-61
83	35	5310-00-763-8901	96906	MS51968-23
83	36	4730-00-052-3420	96906	MS51508A8-8
83	37	4730-00-167-4087	05415	000192
83	38	4820-00-848-1925	82271	19006-17
83	39	4730-00-196-1468	96906	MS51953-97
83	40	4730-00-106-5497	30780	12-3-4AE40GS
83	41	5305-00-411-9237	24617	138805
83	42	5310-00-834-8732	96906	MS35691-33
84	1	3040-00-881-0633	05415	298U7774XC33
84	2	5305-00-068-0498	96906	MS90725-1
84	3	5330-00-629-4662	05415	102976
84	4		05415	65W12293
84	5	5340-00-843-2750	05415	001312
84	6	5330-00-113-1655	05415	5Y12521-8
84	7	3930-00-659-3226	81168	7580-30381
84	8	4730-00-029-0247	05415	14W12293
84	9	5330-00-768-4062	05415	172MAG5
84	10	5330-00-843-3358	92798	8891C413
84	11	5365-00-038-4318	05415	113YB461
84	12	3930-00-791-7291	05415	000671
84	13	4730-00-595-2220	05415	102656
84	14	5310-00-679-9010	05415	172MAG6
84	15	5330-00-629-4677	05415	182MAK3
84	16	5365-00-038-4319	05415	114Y8461
84	17	2520-00-030-7484	05415	104435
84	18	5365-00-682-2070	96906	MS16625-1450
84	19	3120-00-544-4332	05415	115Y8461B
84	20	5330-00-755-4968	95953	A3180
84	21	5330-00-113-1652	05415	5Y12521-30
84	22	3120-00-544-4329	05415	112Y8461
84	23	5330-00-629-4676	05415	182MAK1
84	24	5330-00-797-2583	05415	172MAG4
84	25	4730-00-030-76480	05415	102611
84	26	3930-00-629-4680	05415	182MAN3
85	1	4330-00-903-5668	02249	FA1O1
85	2	5305-00-456-7198	02249	1549
85	3	5360-00-920-9644	05415	90MFG1
85	4	5365-00-406-7793	02249	1548
85	5	4320-00-779-2726	02249	K-22008
85	6	2940-00-977-0902	02249	1545
85	7	4820-00-233-7810	02249	1546
85	8	5310-00-126-5236	02249	1550
85	9	2940-00-755-6584	01637	FH-10
86	1		05415	000545
86	2	4730-00-952-0038	98441	320-8-8S
86	3		19207	1-2-421-36
86	4	4730-00-917-4794	30379	9183500
86	5	5330-00-884-6965	81982	GSIOIF13

CROSS REFERENCE INDEXES

FIG.	ITEM	FIGURE AND ITEM NUMBER INDEX STOCK NUMBER	CAGEC	PART NUMBER
86	6		45681	FSOG5
86	7	4730-00-136-2018	30327	KFO6-04PS90
86	8	4730-00-908-3193	96906	MS35842-12
86	9	4720-00-009-7259	01276	2583-16
86	10	4730-00-158-1301	05415	705SE2
86	11	4730-00-054-7618	70434	12BCAC
86	12		96906	MS51525A5
86	13	4720-00-197-1669	05415	134MSX8
86	14	4720-00-407-4734	05415	134MSX7
86	15		05415	000546
86	16	4730-00-952-0038	98441	320-8-8S
86	17		19207	0546354-1
86	18	4720-00-197-1670	05415	134MPT5
86	19	4720-00-197-1671	05415	134MPT4
86	20		05415	102807
86	21	4730-00-738-7544	01276	190264-12S
86	22		19207	4401PG10-301-12-12
86	23		87373	23730-12-12
86	24		24161	7253-483
86	25	5330-00-884-6965	81982	GSIO1F13
86	26	4730-00-143-3941	96906	MS51527A6
86	27	5330-00-804-5695	88044	AN902B6
87	1	5306-00-225-8496	96906	MS90725-31
87	2		05415	128MAR1
87	3		95415	102301
87	4	4730-00-136-2018	30327	KFO6-04PS90
87	5	4730-00-826-4268	81646	6810
87	6	4720-00-067-0454	03925	SF211-8
87	7	2805-00-476-5473	00736	202734
87	8		05415	148MFR2
87	9	5305-00-053-1111	96906	MS24621-7
87	10	4730-01-161-1255	81348	ACABUE
87	11	5310-00-809-4061	96906	MS27183-15
87	12		96906	MS35338-46
87	13	5310-00-056-3395	96906	MS35649-2382
87	14		05415	135NLD1
87	15	4330-00-432-1965	00736	A15800-07
87	16	5330-00-520-1535	05415	376MRP1

*U. S. GOVERNMENT PRINT OFFICE: 1993 -746 -017/80158

By Order of the Secretary of the Army:

CARL E. VUONO
General, United States Army
Chief of Staff

Official:

PATRICIA P. HICKERSON
Colonel, United States Army
The Adjutant General

Distribution:

To be distributed in accordance with DA Form 12-25-E, block 5592, Unit, Direct and General Support maintenance requirements for TM 10-3930-627-24P.

***US GOVERNMENT PRINTING OFFICE: 1991-543 -025 /40040**

RECOMMENDED CHANGES TO EQUIPMENT TECHNICAL PUBLICATIONS



SOMETHING WRONG WITH THIS PUBLICATION?

THEN... JOT DOWN THE DOPE ABOUT IT ON THIS FORM, CAREFULLY TEAR IT OUT, FOLD IT AND DROP IT IN THE MAIL!

FROM: (PRINT YOUR UNIT'S COMPLETE ADDRESS)

DATE SENT

PUBLICATION NUMBER

PUBLICATION DATE

PUBLICATION TITLE

BE EXACT... PIN-POINT WHERE IT IS				IN THIS SPACE TELL WHAT IS WRONG AND WHAT SHOULD BE DONE ABOUT IT:
PAGE NO.	PARA-GRAPH	FIGURE NO.	TABLE NO.	

PRINTED NAME, GRADE OR TITLE, AND TELEPHONE NUMBER

SIGN HERE:

TEAR ALONG PERFORATED LINE

DA FORM 2028-2 JUL 79

PREVIOUS EDITIONS ARE OBSOLETE.

P.S.—IF YOUR OUTFIT WANTS TO KNOW ABOUT YOUR RECOMMENDATION MAKE A CARBON COPY OF THIS AND GIVE IT TO YOUR HEADQUARTERS.

